

 Attachments can contain viruses that may harm your computer. Attachments may not display correctly.

**Stogner, Michael, EMNRD**

**From:** John Allred [jallred@plantationpetro.com] **Sent:** Thu 6/22/2006 9:26 AM  
**To:** Stogner, Michael, EMNRD  
**Cc:** Mull, Donna, EMNRD; Kim Faldyn  
**Subject:** FW: Re: R. W. Cowden # 10  
**Attachments:**  Cowden C # 10 - (Location Correction) Administrative Application Simultaneous Dedication-2.doc(84KB)  
 Cowden, R.W. C #10 C-102 (Loc. Correction).PDF(216KB)

Michael:

Re: R. W. Cowden # 10

Donna Mull pointed out this error in the (Administrative Order No. NSP-143-B-(L)(SD)),  
Since previous operator changed location and built location.

Please see attached items.

Regards,

John Allred  
Plantation Petroleum Companies  
2203 Timberloch Place, Suite 22  
The Woodlands, Texas 77380  
(281) 296-7222 w  
(281) 389-8832 m  
(281) 298-2333 Fax



## Plantation Petroleum Companies

Plantation Petroleum Holdings III, LLC; Plantation Operating, LLC

2203 Timberloch Place, Ste. 229  
The Woodlands, TX 77380  
Tel: (281) 296-7222  
Fax: (281) 298-2333

June 22, 2006

### E-Mail

Michael E. Stogner, Chief Hearing Officer  
New Mexico Oil Conservation Division  
1220 So. St. Francis Drive  
Santa Fe, NM 87505

**RE: Location Correction for  
(Administrative Order No. NSP-143-B-(L)(SD))  
R. W. Cowden "C" No. 10 - Proposed Drilling to Jalmat Gas Pool  
NW/4, W/2 NE/4, Unit D, Sec 31, T-23S, R-37E  
990' FNL & & 660' FWL  
Lea County, New Mexico**

Dear Mr. Stogner,

Please note the **Location Correction** for the **R. W. Cowden No. 10** needs to be reflected in **Administrative Order No. NSP-143-B-(L)(SD)** dated September 16, 1996. The previous operator had changed the location to **990' FNL & & 660' FWL, Unit D, Sec 31, T-23S, R-37E** and not **1650' FNL & & 330' FWL, Unit E, Sec 31, T-23S, R-37E** as it was written in the order. A location was built and well cellar installed at the "D" location as the attached plat reflects.

Please find enclosed a copy of the previously approved **Administrative Order No. NSP-143-B-(L)(SD)** dated September 16, 1996 and plats.

Very truly yours,

PLANTATION OPERATING, LLC

John Allred, P.E.  
Engineer

cc:

Chris Williams  
District Supervisor – District 1  
1625 N. French Drive  
Hobbs, New Mexico 88240

Donna Mull  
APD Permitting – District 1  
1625 N. French Drive  
Hobbs, New Mexico 88240

## DISTRICT I

1025 N. FRANCE DR., HOESB, NM 88240

## DISTRICT II

1301 W. GRAND AVENUE, ARTERIA, NM 88210

## DISTRICT III

1000 Rio Grande Rd., Artesa, NM 87410

## DISTRICT IV

1220 S. ST. FRANCIS DR., SANTA FE, NM 87505

## State of New Mexico

Energy, Minerals and Natural Resources Department

## OIL CONSERVATION DIVISION

1220 SOUTH ST. FRANCIS DR.  
Santa Fe, New Mexico 87505

Form C-102

Revised October 12, 2005

Submit to Appropriate District Office

State Lease - 4 Copies

Fee Lease - 3 Copies

## WELL LOCATION AND ACREAGE DEDICATION PLAT

☐ AMENDED REPORT

API Number	Pool Code	Pool Name
Property Code	Property Name <b>COWDEN C, R.W.</b>	Well Number <b>10</b>
OGRID No.	Operator Name <b>PLANTATION OPERATING, LLC</b>	Elevation <b>3325'</b>

## Surface Location

UL or lot No.	Section	Township	Range	Lot Idn	Feet from the	North/South line	Feet from the	East/West line	County
1	31	23-S	37-E		990	NORTH	660	WEST	LEA

## Bottom Hole Location If Different From Surface

UL or lot No.	Section	Township	Range	Lot Idn	Feet from the	North/South line	Feet from the	East/West line	County

Dedicated Acres	Joint or Infill	Consolidation Code	Order No.
<b>235.98</b>			<b>NSP-143-B-(L)(GD)</b>

NO ALLOWABLE WILL BE ASSIGNED TO THIS COMPLETION UNTIL ALL INTERESTS HAVE BEEN CONSOLIDATED  
OR A NON-STANDARD UNIT HAS BEEN APPROVED BY THE DIVISION

	<p><b>OPERATOR CERTIFICATION</b></p> <p>I hereby certify that the information herein is true and complete to the best of my knowledge and belief, and that this organization either owns a working interest or unleased mineral interest in the land including the proposed bottom hole location or has a right to drill this well at this location pursuant to a contract with an owner of such mineral or working interest, or to a voluntary pooling agreement or a compulsory pooling order heretofore entered by the division.</p> <p><i>[Signature]</i> Date <b>4/10/06</b></p> <p><b>John Allred</b> Printed Name</p>
<p>37.93 AC LOT 2</p> <p><b>GEODETIC COORDINATES NAD 27 NME</b></p> <p><b>Y=462064.2 N X=847916.2 E</b></p> <p><b>LAT.=32°15'55.14\" N LONG.=103°12'28.01\" W</b></p>	<p><b>SURVEYOR CERTIFICATION</b></p> <p>I hereby certify that the well location shown on this plat was plotted from field notes of actual surveys made by me or under my supervision, and that the same is true and correct to the best of my belief.</p> <p><b>MAY 17, 2006</b></p> <p>Date Surveyed <b>5/16/06</b> MR</p> <p>Signature &amp; Seal of Professional Surveyor</p> <p><i>[Signature]</i> <b>5/16/06</b></p> <p><b>06.11-0849</b></p> <p>Certificate No. <b>GARY EIDSON 12841</b> <b>RONALD J. EIDSON 3239</b></p>
<p>37.95 AC LOT 3</p>	
<p>37.97 AC LOT 4</p>	
<p>37.99 AC</p>	

**SECTION 31, TOWNSHIP 23 SOUTH, RANGE 37 EAST, N.M.P.M.,**  
**LEA COUNTY, NEW MEXICO**

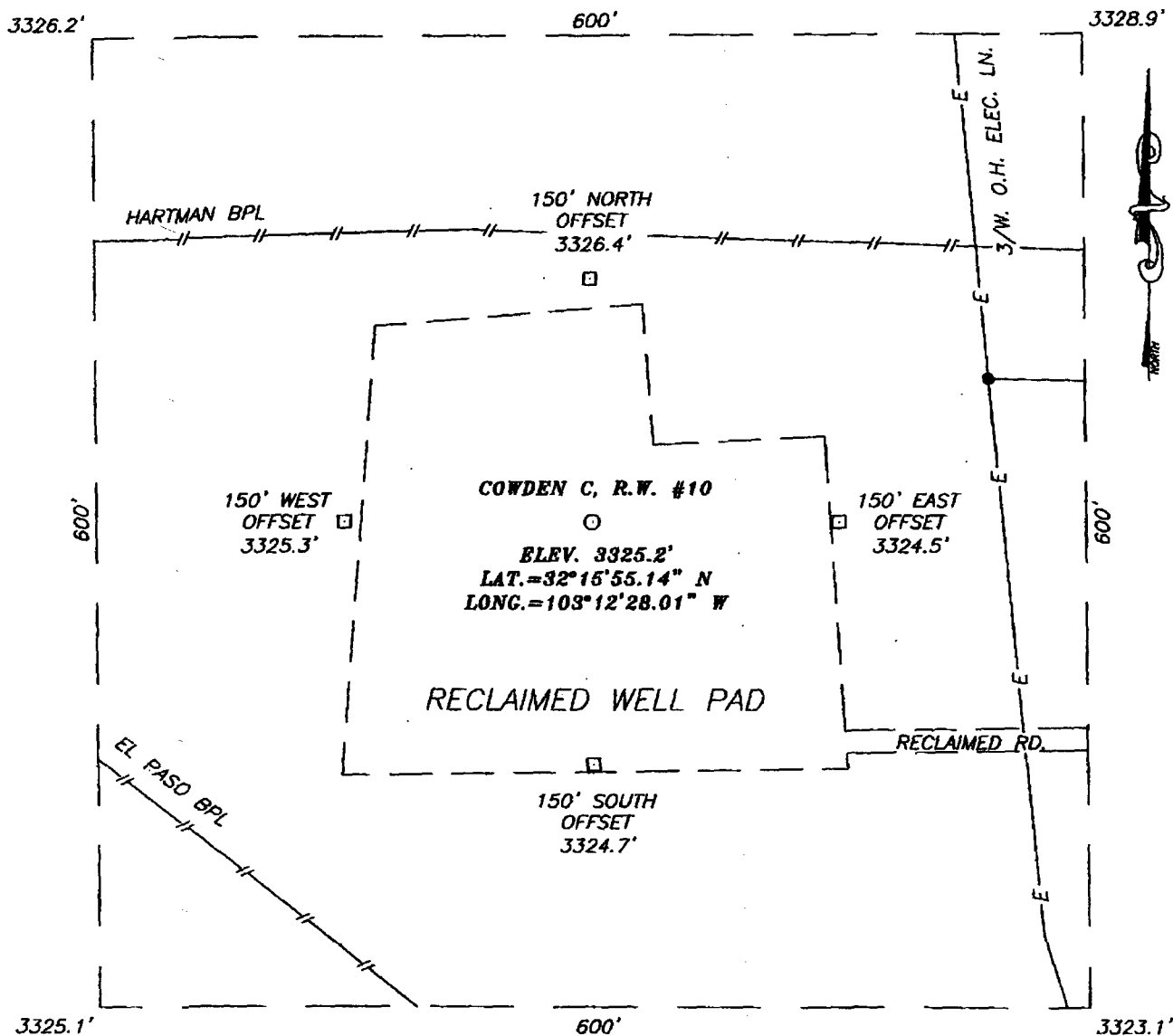

**DIRECTIONS TO LOCATION**

FROM THE INTERSECTION OF ST. HWY. #18 AND CO. RD. J-8 (DEEPWELLS RD.), GO WEST ON CO. RD. J-8 APPROX. 0.6 MILES. VEER RIGHT AND GO NORTH APPROX. 0.3 MILES. TURN LEFT AND GO NORTHWEST APPROX. 0.5 MILES. TURN RIGHT AND GO NORTH APPROX. 0.3 MILES. TURN LEFT (ON RECLAIMED ROAD) AND GO WEST APPROX. 300 FEET. THIS LOCATION IS APPROX. 217 FEET NORTHWEST.

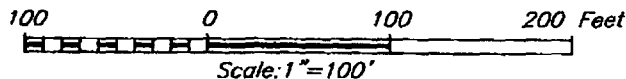

**PLANTATION OPERATING, LLC**

COWDEN C, R.W. #10  
 LOCATED 990 FEET FROM THE NORTH LINE  
 AND 660 FEET FROM THE WEST LINE OF SECTION 31,  
 TOWNSHIP 23 SOUTH, RANGE 37 EAST, N.M.P.M.,  
 LEA COUNTY, NEW MEXICO.

Survey Date: 05/17/06	Sheet 1 of 1 Sheets
W.O. Number: 06.11.0849	Dr By: M.R.
Date: 05/22/06	Disk: CD#6
06110849	Scale: 1"=100'



PROVIDING SURVEYING SERVICES  
 SINCE 1946  
**JOHN WEST SURVEYING COMPANY**  
 412 N. DAL PASO  
 HOBBBS, N.M. 88240  
 (505) 393-3117



STATE OF NEW MEXICO  
ENERGY, MINERALS AND NATURAL RESOURCES DEPARTMENT

OIL CONSERVATION DIVISION

2040 S. PACHECO  
SANTA FE, NEW MEXICO 87505  
(505) 827-7131

September 16, 1996

cc land - Doyle  
10-9-20-96  
Doyle Hartman, Oil Operator  
Attention: Don Mashburn  
P. O. Box 10426  
Midland, Texas 79702

Roca Production, Inc.  
Attention: Steven Douglas, President  
P. O. Box 10139  
Midland, Texas 79702

*Administrative Order NSP-143-B(L)(SD)*

Dear Messrs. Mashburn and Douglas:

Reference is now made to: (i) the application filed by Doyle Hartman, Oil Operator ("Hartman") by letter dated June 20, 1996; (ii) the Division's initial response to said application from Mr. Michael E. Stogner by letter dated June 25, 1996; (iii) to the letter dated August 7, 1996 from Mr. Don Mashburn of Hartman's office in Midland, Texas; (iv) Division Administrative Order NSP-143-A(L)(SD), dated August 14, 1996; and, (v) to the application filed by Roca Production, Inc. ("Roca") by letter dated August 21, 1996: all of which pertain to both parties requests to divide the existing 315.98-acre non-standard gas spacing and proration unit ("GPU") in the Jalmat Gas Pool comprising Lots 1 and 2, the NE/4, and the E/2 NW/4 (N/2 equivalent) of Section 31, Township 23 South, Range 37 East, N.M.P.M., Lea County, New Mexico, into two separate gas spacing and proration units to comprise:

- (a) the 235.98 acres consisting of Lots 1 and 2 (being the W/2 NW/4 equivalent), the W/2 NE/4, and the E/2 NW/4 of said Section 31; and,
- (b) the 80 acres consisting of the E/2 NE/4 of said Section 31.

Said 315.98-acre GPU was authorized by Division Administrative Order NSP-143, dated June 8, 1996 and had dedicated thereon the Doyle Hartman R. W. Cowden "C" Well No. 4/OXY USA, Inc. Myers Langlie Mattix Unit Well No. 61 (API No. 30-025-10903), located at a standard gas well location for the 315.98-acre GPU 990 feet from the North line and 1980 feet from the West line (Unit C) of said Section 31, and, by Division Administrative Order NFL-71, dated February 22, 1983, the R. W. Cowden "C" Well No. 9 (API No. 30-025-27918), located at a standard gas well location 1650 feet from the North line and 800 feet from the East line (Unit H), now operated by Roca Production, Inc., was simultaneously dedicated to said 315.98-acre GPU.



SEP 20 1996

It is our understanding by the subject applications and related correspondence that:

- (1) Hartman will be operator of the proposed 235.98-acre non-standard GPU comprising Lots 1 and 2, the W/2 NE/4, and the E/2 NW/4 of said Section 31 in which said acreage is to be simultaneously dedicated to the aforementioned R. W. Cowden "C" Well No. 4 and to the proposed R. W. Cowden "C" Well No. 10 to be drilled at an unorthodox gas well location 1650 feet from the North line and 330 feet from the West line (Lot 2/Unit E) of said Section 31, and,
- (2) the remaining 80 acres comprising the E/2 NE/4 of said Section 31 is to be operated by Roca Production, Inc. and have dedicated to it the above-described R. W. Cowden "C" Well No. 9 now located at an unorthodox gas well location for the resulting 80-acre GPU.

The Division finds at this time that, both of the subject applications filed by Doyle Hartman, Oil Operator and Roca Production, Inc. have been duly filed under the provisions of Rule 104.F of the General Rules and Regulations of the New Mexico Oil Conservation Division ("Division"), revised by Division Order No. R-10533, issued by the Oil Conservation Commission in Case 11,351 on January 18, 1996 and Rule 2(d) of the *"General Rules for the Prorated Gas Pools of New Mexico/Special Rules and Regulations for the Jalmat Gas Pool"*, as promulgated by Division Order No. R-8170, as amended. Pursuant to said rules no objection to the subject applications have been received within the required 20-day waiting periods.

Therefore, by the authority granted me under the provisions of the aforementioned rules applicable in this matter, it is hereby ordered:

- (a) that Doyle Hartman, Oil Operator ("Hartman") be designated the operator of the 235.98 acres, comprising Lots 1 and 2, the W/2 NE/4, and the E/2 NW/4 of said Section 31, thereby forming a non-standard gas spacing and proration unit ("GPU") within the Jalmat Gas Pool in which is to be simultaneously dedicated to the existing R. W. Cowden "C" Well No. 4/OXY USA, Inc. Myers Langlie Mattix Unit Well No. 61 (API No. 30-025-10903), located at a standard Jalmat gas well location for the 235.98-acre GPU 990 feet from the North line and 1980 feet from the West line (Unit C) of said Section 31 and to its proposed R. W. Cowden "C" Well No. 10 to be drilled at an unorthodox gas well location 1650 feet from the North line and 330 feet from the West line (Lot 2/Unit E) of said Section 31. Also, Hartman is hereby authorized to simultaneously dedicate Jalmat gas production from the proposed R. W. Cowden "C" Well No. 10 with the existing R. W. Cowden "C" Well No. 4. Furthermore, Hartman is permitted to produce the allowable assigned the subject GPU from both wells in any proportion; and,
- (b) that Roca Production, Inc. ("Roca") be authorized to operate the

Administrative Order NSP-143-B(L)(SD)  
Doyle Hartman/Roca Production, Inc.  
September 16, 1996  
Page 3

---

remaining 80 acres comprising the E/2 NE/4 of said Section 31, as a non-standard gas spacing and proration unit ("GPU") within the Jalmat Gas Pool in which is to be dedicated to the existing R. W. Cowden "C" Well No. 9 (API No. 30-025-27918), located at an unorthodox gas well location for the subject 80-acre GPU 1650 feet from the North line and 800 feet from the East line (Unit H) of said Section 31.

Division Administrative Orders NSP-143, NFL-71, NSP-143-A(L)(SD) shall be placed in abeyance until further notice.

Jurisdiction of this cause is retained for the entry of such further orders as the Division may deem necessary.

Sincerely,

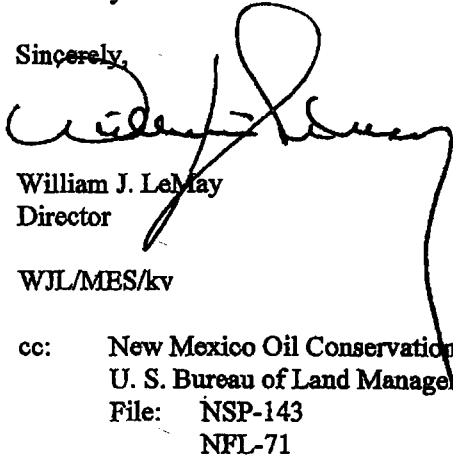

William J. LeMay  
Director

WJL/MES/kv

cc: New Mexico Oil Conservation Division - Hobbs  
U. S. Bureau of Land Management - Carlsbad  
File: NSP-143  
NFL-71  
NSP-1335  
NSP-143-A(L)(SD)