

District I
1625 N. French Drive, Hobbs, NM 68240

District II
811 South First Street, Artesia, NM 8210

District III
1000 Rio Brazos Road, Aztec, NM 87410

District IV
2040 South Pacheco, Santa Fe, NM 87505

State of New Mexico
Energy, Minerals, and Natural Resources Department

OIL CONSERVATION DIVISION

2040 South Pacheco
Santa Fe, New Mexico 87505

Form C-107A
Revised May 15, 2000

APPLICATION TYPE

Single Well

Established Pre-Approved Pools

EXISTING WELLBORE

Yes No

APPLICATION FOR DOWNHOLE COMMINGLING

CONOCO, INC.

P.O. BOX 2197 DU 3084 HOUSTON TX 77252

Operator

Address

JOHNSTON LS

6x

M 10 28N 9W

SAN JUAN

Lease

Well No.

Unit Letter-Section-Township-Range

County

OGRID No. 005073 Property Code 22391 API No. 30-045-07562 Lease Type Federal State Fee

DATA ELEMENT	UPPER ZONE	INTERMEDIATE ZONE	LOWER ZONE
Pool Name	AZTEC PICTURED CLIFFS	OTERO CHACRA	BLANCO MESAVERDE
Pool Code	71280	82329	72319
Top and Bottom of Pay Section (Perforated or Open-Hole Interval)	2553' - 2611' PROPOSED	3515' - 3653' PROPOSED	4988' - 5648'
Method of Production (Flowing or Artificial Lift)	EXPECTED TO FLOW	EXPECTED TO FLOW	FLOWING
Bottomhole Pressure (Note: Pressure data will not be required if the bottom perforation in the lower zone is within 150% of the depth of the top perforation in the upper zone)	EST. 500psi	EST. 1000psi	EST. 600psi orig 1190psi
Oil Gravity or Gas BTU (Degree API or Gas BTU)	1100-1200	1100-1200	1310
Producing, Shut-in or New Zone	NEW ZONE	NEW ZONE	PRODUCING
Date and Oil/Gas/Water Rates of Last Production (Note: For new zones with no production history, applicant shall be required to attach production estimates and supporting data.)	Date: Rates: EST. 200MCFD	Date: Rates: EST. 175MCFD	Date: Rates: CURRENT 30-40MCFD
Fixed Allocation Percentage (Note: If allocation is based upon something other than current or part production, supporting data or explanation will be required.)	Oil Gas % % Test	Oil Gas % % Test	Oil Gas % % Subtraction

ADDITIONAL DATA

Are all working, royalty and overriding royalty interests identical in all commingling zones?
If not, have all working royalty and overriding royalty interest owners been notified by certified mail?

Yes X No
Yes No

Are all produced fluids from all commingling zones compatible with each other?

Yes X No

Will commingling decrease the value of production?

Yes No X

If this well is on, or communitized with, state or federal lands, has either the Commissioner of Public Lands
or the United States Bureau of Land Management been notified in writing of this application?

Yes X No

NMOCD Reference Case No. applicable to this well:

Attachments:

- C-102 for each zone to be commingled showing its spacing unit and acreage dedication.
- Production curve for each zone for at least one year. (If not available, attach explanation.)
- For zones with no production history, estimated production rates and supporting data.
- Data to support allocation method or formula.
- Notification list of working, royalty and overriding royalty interests for uncommon interest cases.
- Any additional statements, data or documents required to support commingling.

Pre-Approved Pools

If application is to establish Pre-Approved Pools, the following additional information will be required:

- List of other orders approving downhole commingling within the proposed Pre-Approved Pools
- List of all operators within the proposed Pre-Approved Pools
- Proof that all operators within the proposed Pre-Approved Pools were provided notice of this application.
- Bottomhole pressure data.

I hereby certify that the information above is true and complete to the best of my knowledge and belief.

SIGNATURE Deborah Marberry TITLE REGULATORY ANALYST DATE 6/13/2001

TYPE OR PRINT NAME DEBORAH MARBERRY TELEPHONE NO. (281)293-1005

**JOHNSTON LS 6X MESAVERDE PRODUCTION
SECTION 10M-28N-09W, SAN JUAN COUNTY, NEW MEXICO**

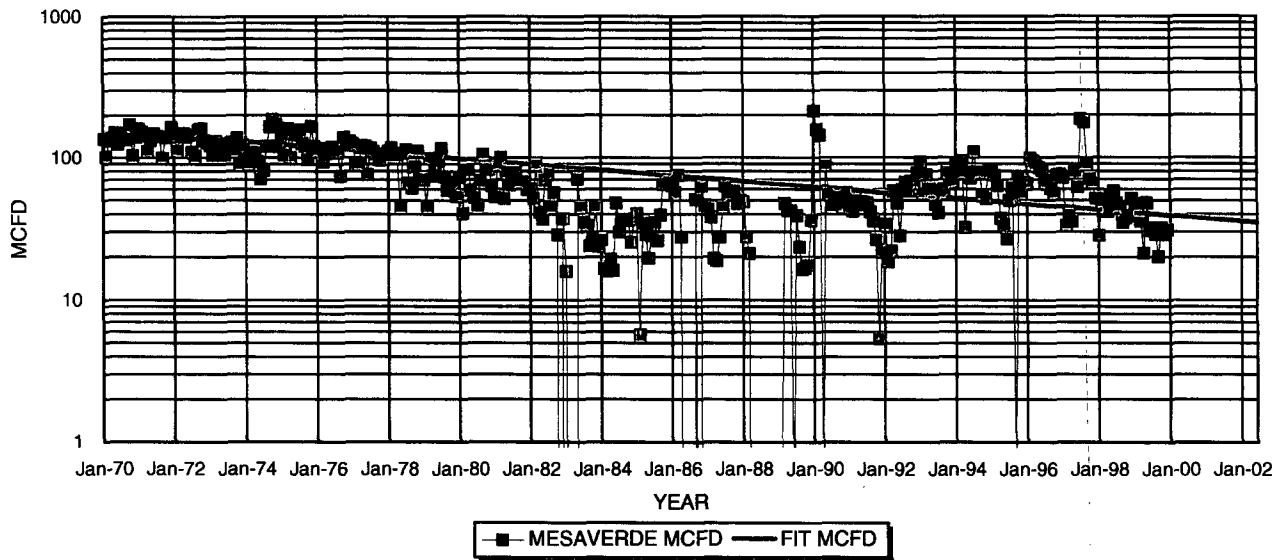

MESAVERDE PRODUCTION		1ST PROD: 07/57	MESAVERDE PROJECTED DATA	
OIL CUM:	3.65	MBO	Jan.00 Qi:	40 MCFD
GAS CUM:	1236.1	MMCF	DECLINE RATE:	4.5% (EXPONENTIAL)
OIL YIELD:	0.0030	BBL/MCF	API #30-045-07562	

PRODUCTION FORECAST FOR SUBTRACTION METHOD COMMINGLE ALLOCATION

NOTE: Current decline rate is approximately 4.5%/year. This rate is expected to continue for the duration of the well based on production trends observed during the life of this well.

Production data from PI/Dwights Plus.

YEAR	MID-YEAR	MID-YEAR
	AVG. MCFD	AVG. BOPD
2001	39	0.12
2002	37	0.11
2003	36	0.11
2004	34	0.10
2005	32	0.10
2006	31	0.09
2007	30	0.09
2008	28	0.08
2009	27	0.08
2010	26	0.08
2011	25	0.07
2012	24	0.07
2013	22	0.07
2014	21	0.06
2015	20	0.06
2016	20	0.06
2017	19	0.06
2018	18	0.05
2019	17	0.05
2020	16	0.05
2021	16	0.05
2022	15	0.04
2023	14	0.04
2024	14	0.04
2025	13	0.04
2026	12	0.04
2027	12	0.03
2028	11	0.03

NORMALIZED CHACRA PRODUCTION
CH wells located in S/2 of T29N R9W

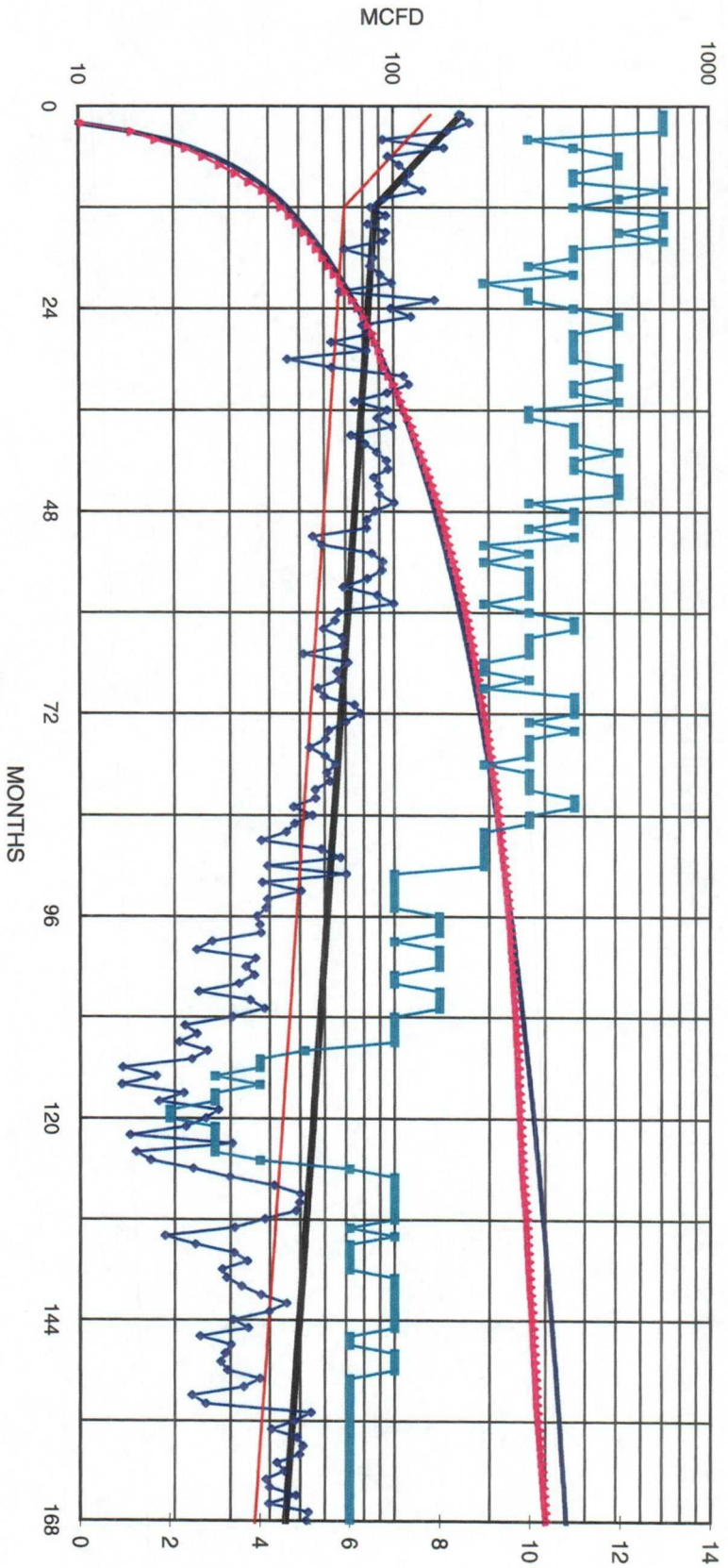

— FIT MCFD — Normalized MCFD — FIT CUME, MMCF — Normalized Cume, MMCF — Risked MCFD — # Wells

NORMALIZED AVG:

562 MMCF EUR
584 MMCF/ 40 YRS
15 MCFD E.L.
0.000000 Yield

RISKED AVG:

175 MCFD IP
50% DECLINE, 1ST 12 MONTHS
5% DECLINE, NEXT 48 MONTHS
5% FINAL DECLINE

20% RISK FACTOR

428 MMCF EUR
467 MMCF/ 40 YRS
15 MCFD E.L.
140 MCFD IP
50% DECLINE, 1ST 12 MONTHS
5% DECLINE, NEXT 48 MONTHS
5% FINAL DECLINE

NORMALIZED PICTURED CLIFFS PRODUCTION
PC wells located in N/2 of T28N R9W

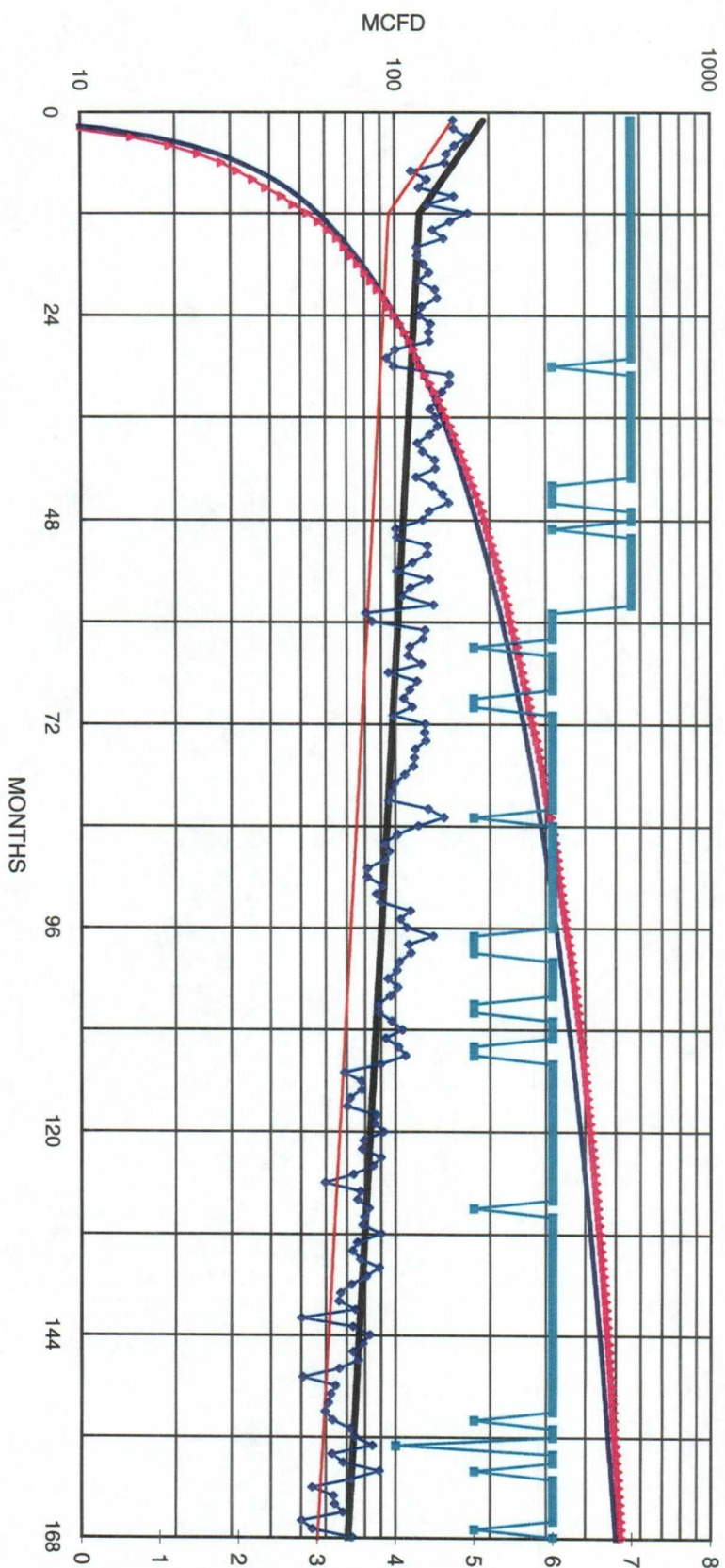

— FIT MCFD — Normalized MCFD — FIT CUME, MMCF — Normalized Cume, MMCF — Risked MCFD — # Wells

<p>NORMALIZED AVG:</p> <p>996 MMCF EUR 912 MMCF/40 YRS 15 MCFD E.L. 0.000000 Yield</p>	<p>200 MCFD IP 40% DECLINE, 1ST 12 MONTHS 4% DECLINE, NEXT 48 MONTHS 4% FINAL DECLINE</p>	<p>RISKED AVG:</p> <p>770 MMCF EUR 729 MMCF/40 YRS 15 MCFD E.L.</p> <p>20% RISK FACTOR</p> <p>160 MCFD IP 40% DECLINE, 1ST 12 MONTHS 4% DECLINE, NEXT 48 MONTHS 4% FINAL DECLINE</p>
---	---	--

District I
1625 N. French Dr., Hobbs, NM 88240
District II
811 South First, Artesia, NM 88210
District III
1000 Rio Brazos Rd., Aztec, NM 87410
District IV
2040 South Pacheco, Santa Fe, NM 87505

State of New Mexico
Energy, Minerals & Natural Resources Department

Form C-102
Revised August 15, 2000

OIL CONSERVATION DIVISION
2040 South Pacheco
Santa Fe, NM 87505

Submit to Appropriate District Office
State Lease - 4 Copies
Fee Lease - 3 Copies

☐ AMENDED REPORT

WELL LOCATION AND ACREAGE DEDICATION PLAT

¹ API Number 30-045-07562		² Pool Code 82329		³ Pool Name OTERO CHACRA	
⁴ Property Code 22391		⁵ Property Name JOHNSTON LS			⁶ Well Number 6x
⁷ OGRID No. 005073		⁸ Operator Name CONOCO, INC.			⁹ Elevation

¹⁰ Surface Location

UL or lot no.	Section	Township	Range	Lot Idn	Feet from the	North/South line	Feet from the	East/West line	County
M	10	28N	9W		1168'	SOUTH	1090'	WEST	SAN JUAN

¹¹ Bottom Hole Location If Different From Surface

UL or lot no.	Section	Township	Range	Lot Idn	Feet from the	North/South line	Feet from the	East/West line	County

¹² Dedicated Acres	¹³ Joint or Infill	¹⁴ Consolidation Code	¹⁵ Order No.

NO ALLOWABLE WILL BE ASSIGNED TO THIS COMPLETION UNTIL ALL INTERESTS HAVE BEEN CONSOLIDATED OR A NON-STANDARD UNIT HAS BEEN APPROVED BY THE DIVISION

16				<p>¹⁷ OPERATOR CERTIFICATION</p> <p>I hereby certify that the information contained herein is true and complete to the best of my knowledge and belief.</p> <p><i>Deborah Marberry</i> Signature DEBORAH MARBERRY Printed Name REGULATORY ANALYST Title 6/14/2001 Date</p>
				<p>¹⁸ SURVEYOR CERTIFICATION</p> <p>I hereby certify that the well location shown on this plat was plotted from field notes of actual surveys made by me or under my supervision, and that the same is true and correct to the best of my belief.</p> <p>Date of Survey Signature and Seal of Professional Surveyor: Certificate Number</p>
	1090'	1168'		

District I
1625 N. French Dr., Hobbs, NM 88240
District II
811 South First, Artesia, NM 88210
District III
1000 Rio Brazos Rd., Aztec, NM 87410
District IV
2040 South Pacheco, Santa Fe, NM 87505

State of New Mexico
Energy, Minerals & Natural Resources Department

Form C-102
Revised August 15, 2000

OIL CONSERVATION DIVISION
2040 South Pacheco
Santa Fe, NM 87505

Submit to Appropriate District Office
State Lease - 4 Copies
Fee Lease - 3 Copies

☐ AMENDED REPORT

WELL LOCATION AND ACREAGE DEDICATION PLAT

¹ API Number 30-045-07562	² Pool Code 71280	³ Pool Name AZTEC PICTURED CLIFFS
⁴ Property Code 22391	⁵ Property Name JOHNSTON LS	⁶ Well Number 6x
⁷ OGRID No. 005073	⁸ Operator Name CONOCO, INC.	⁹ Elevation

¹⁰ Surface Location

UL or lot no.	Section	Township	Range	Lot Idn	Feet from the	North/South line	Feet from the	East/West line	County
M	10	28N	9W		1168'	SOUTH	1090'	WEST	SAN JUAN

¹¹ Bottom Hole Location If Different From Surface

UL or lot no.	Section	Township	Range	Lot Idn	Feet from the	North/South line	Feet from the	East/West line	County
¹² Dedicated Acres	¹³ Joint or Infill	¹⁴ Consolidation Code	¹⁵ Order No.						

NO ALLOWABLE WILL BE ASSIGNED TO THIS COMPLETION UNTIL ALL INTERESTS HAVE BEEN CONSOLIDATED OR A NON-STANDARD UNIT HAS BEEN APPROVED BY THE DIVISION

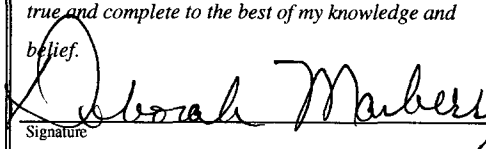
16				<p>17 OPERATOR CERTIFICATION <i>I hereby certify that the information contained herein is true and complete to the best of my knowledge and belief.</i>  Signature DEBORAH MARBERRY Printed Name REGULATORY ANALYST Title 6/14/2001 Date</p> <p>18 SURVEYOR CERTIFICATION <i>I hereby certify that the well location shown on this plat was plotted from field notes of actual surveys made by me or under my supervision, and that the same is true and correct to the best of my belief.</i> Date of Survey Signature and Seal of Professional Surveyor: Certificate Number</p>

1090'

1168'

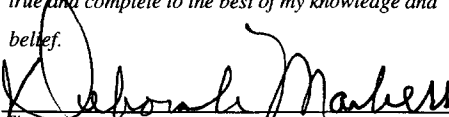
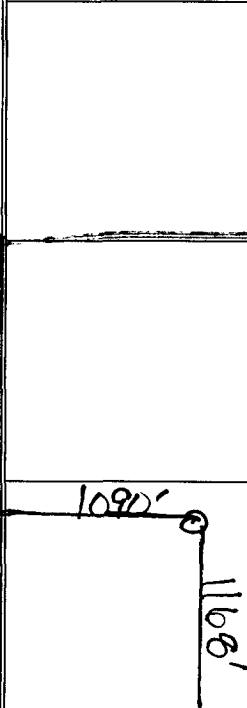
16				<p>17 OPERATOR CERTIFICATION</p> <p><i>I hereby certify that the information contained herein is true and complete to the best of my knowledge and belief.</i></p> <p> Signature</p> <p>DEBORAH MARBERRY</p> <p>Printed Name</p> <p>REGULATORY ANALYST</p> <p>Title</p> <p>6/14/2001</p> <p>Date</p>
 <p>1090'</p> <p>1168'</p>				<p>18 SURVEYOR CERTIFICATION</p> <p><i>I hereby certify that the well location shown on this plat was plotted from field notes of actual surveys made by me or under my supervision, and that the same is true and correct to the best of my belief.</i></p> <p>Date of Survey</p> <p>Signature and Seal of Professional Surveyor:</p> <p>Certificate Number</p>