

ABOVE THIS LINE FOR DIVISION USE ONLY

NEW MEXICO OIL CONSERVATION DIVISION

- Engineering Bureau -

1220 South St. Francis Drive, Santa Fe, NM 87505



ADMINISTRATIVE APPLICATION CHECKLIST

THIS CHECKLIST IS MANDATORY FOR ALL ADMINISTRATIVE APPLICATIONS FOR EXCEPTIONS TO DIVISION RULES AND REGULATIONS WHICH REQUIRE PROCESSING AT THE DIVISION LEVEL IN SANTA FE

Application Acronyms:

[NSL-Non-Standard Location] [NSP-Non-Standard Proration Unit] [SD-Simultaneous Dedication]  
[DHC-Downhole Commingling] [CTB-Lease Commingling] [PLC-Pool/Lease Commingling]  
[PC-Pool Commingling] [OLS - Off-Lease Storage] [OLM-Off-Lease Measurement]  
[WFX-Waterflood Expansion] [PMX-Pressure Maintenance Expansion]  
[SWD-Salt Water Disposal] [IPI-Injection Pressure Increase]  
[EOR-Qualified Enhanced Oil Recovery Certification] [PPR-Positive Production Response]

[1] TYPE OF APPLICATION - Check Those Which Apply for [A]

[A] Location - Spacing Unit - Simultaneous Dedication  
☐ NSL ☐ NSP ☐ SD

Check One Only for [B] or [C]

[B] Commingling - Storage - Measurement  
☒ DHC ☐ CTB ☐ PLC ☐ PC ☐ OLS ☐ OLM

[C] Injection - Disposal - Pressure Increase - Enhanced Oil Recovery  
☐ WFX ☐ PMX ☐ SWD ☐ IPI ☐ EOR ☐ PPR

[D] Other: Specify \_\_\_\_\_

[2] NOTIFICATION REQUIRED TO: - Check Those Which Apply, or Does Not Apply

[A] ☒ Working, Royalty or Overriding Royalty Interest Owners

[B] ☐ Offset Operators, Leaseholders or Surface Owner

[C] ☐ Application is One Which Requires Published Legal Notice

[D] ☒ Notification and/or Concurrent Approval by BLM or SLO  
U.S. Bureau of Land Management - Commissioner of Public Lands, State Land Office

[E] ☐ For all of the above, Proof of Notification or Publication is Attached, and/or,

[F] ☐ Waivers are Attached

[3] SUBMIT ACCURATE AND COMPLETE INFORMATION REQUIRED TO PROCESS THE TYPE OF APPLICATION INDICATED ABOVE.

[4] CERTIFICATION: I hereby certify that the information submitted with this application for administrative approval is accurate and complete to the best of my knowledge. I also understand that no action will be taken on this application until the required information and notifications are submitted to the Division.

Note: Statement must be completed by an individual with managerial and/or supervisory capacity.

PEGGY COLE  
Print or Type Name

*Peggy Cole*  
Signature

Reg. Supr.  
Title

10-15-01  
Date

pcole@br-inc.com  
e-mail Address

OIL CONSERVATION DIV.  
01 OCT 17 AM 10:21

District I  
1625 N. French Drive, Hobbs, NM 88240

District II  
811 South First Street, Artesia, NM 88210

District III  
1000 Rio Brazos Road, Aztec, NM 87410

District IV  
2040 South Pacheco, Santa Fe, NM 87505

State of New Mexico  
Energy, Minerals and Natural Resources Department

Form C-107A  
Revised May 15, 2000

OIL CONSERVATION DIVISION

2040 South Pacheco  
Santa Fe, New Mexico 87505

APPLICATION TYPE

☒ Single Well

☐ Establish Pre-Approved Pools

EXISTING WELLBORE

☒ Yes ☐ No

APPLICATION FOR DOWNHOLE COMMINGLING

BURLINGTON RESOURCES OIL & GAS COMPANY

PO BOX 4289, FARMINGTON, NM 87499

Operator

Address

FILAN

6

G-05-27N-08W

SAN JUAN

Lease

Well No.

Unit Letter-Section-Township-Range

County

OGRID No. 14538

Property Code 7018

API No. 30-045-20355

Lease Type: ☒ Federal

State

Fee

DATA ELEMENT	UPPER ZONE	INTERMEDIATE ZONE	LOWER ZONE
Pool Name	OTERO CHACRA	BLANCO MESAVERDE	BASIN DAKOTA
Pool Code	82329	72319	71599
Top and Bottom of Pay Section (Perforated or Open-Hole Interval)	WILL BE SUPPLIED UPON COMPLETION	WILL BE SUPPLIED UPON COMPLETION	6628'-6790'
Method of Production (Flowing or Artificial Lift)	FLOWING	FLOWING	FLOWING
Bottomhole Pressure (Note: Pressure data will not be required if the bottom perforation in the lower zone is within 150% of the depth of the top perforation in the upper zone)	553 PSI - CURRENT  783 PSI - ORIGINAL (see attachment)	505 PSI - CURRENT  1230 PSI - ORIGINAL (see attachment)	778 PSI - CURRENT  2060 PSI - ORIGINAL (see attachment)
Oil Gravity or Gas BTU (Degree API or Gas BTU)	1059	1347	1193
Producing, Shut-In or New Zone	NEW ZONE	NEW ZONE	SHUT IN
Date and Oil/Gas/Water Rates of Last Production. (Note: For new zones with no production history, applicant shall be required to attach production estimates and supporting data.)	Date: New Zone  Rates: (see attached)	Date: New Zone  Rates: (see attached)	Date: 7/31/01  Rates: 54 mcf/d
Fixed Allocation Percentage (Note: If allocation is based upon something other than current or past production, supporting data or explanation will be required.)	Oil                      Gas %                      % WILL BE SUPPLIED UPON COMPLETION	Oil                      Gas %                      % WILL BE SUPPLIED UPON COMPLETION	Oil                      Gas %                      % WILL BE SUPPLIED UPON COMPLETION

ADDITIONAL DATA

Are all working, royalty and overriding royalty interests identical in all commingled zones?  
If not, have all working, royalty and overriding royalty interest owners been notified by certified mail?

Yes \_\_\_\_\_ No ☒  
Yes ☒ No \_\_\_\_\_

Are all produced fluids from all commingled zones compatible with each other?

Yes ☒ No \_\_\_\_\_

Will commingling decrease the value of production?

Yes \_\_\_\_\_ No ☒

If this well is on, or communitized with, state or federal lands, has either the Commissioner of Public Lands  
or the United States Bureau of Land Management been notified in writing of this application?

Yes ☒ No \_\_\_\_\_

NMOCD Reference Case No. applicable to this well: \_\_\_\_\_

Attachments:

- C-102 for each zone to be commingled showing its spacing unit and acreage dedication.
- Production curve for each zone for at least one year. (If not available, attach explanation.)
- For zones with no production history, estimated production rates and supporting data.
- Data to support allocation method or formula.
- Notification list of working, royalty and overriding royalty interests for uncommon interest cases.
- Any additional statements, data or documents required to support commingling.

PRE-APPROVED POOLS

If application is to establish Pre-Approved Pools, the following additional information will be required:

- List of other orders approving downhole commingling within the proposed Pre-Approved Pools
- List of all operators within the proposed Pre-Approved Pools
- Proof that all operators within the proposed Pre-Approved Pools were provided notice of this application.
- Bottomhole pressure data.

I hereby certify that the information above is true and complete to the best of my knowledge and belief.

SIGNATURE

*Sean E. Corrigan*

TITLE

Production Engineer

DATE 10/15/01

TYPE OR PRINT NAME Sean E. Corrigan

TELEPHONE NO. (505) 326-9700

District I  
PO Box 1980, Hobbs, NM 88241-1980  
District II  
PO Drawer DD, Artesia, NM 88211-0719  
District III  
1000 Rio Brazos Rd., Aztec, NM 87410  
District IV  
PO Box 2088, Santa Fe, NM 87504-2088

State of New Mexico  
Energy, Minerals & Natural Resources Department

OIL CONSERVATION DIVISION  
PO Box 2088  
Santa Fe, NM 87504-2088

Form C-102  
Revised February 21, 1994  
Instructions on back  
Submit to Appropriate District Office  
State Lease - 4 Copies  
Fee Lease - 3 Copies

☐ AMENDED REPORT

WELL LOCATION AND ACREAGE DEDICATION PLAT

1 AFI Number 30-045-20355		2 Pool Code 82329/72319/71599		3 Pool Name Otero Chacra/Blanco Mesaverde/Basin Dakota	
4 Property Code 7018		5 Property Name Filan			6 Well Number 6
7 OGRID No. 14538		8 Operator Name Burlington Resources Oil & Gas Company, LP			9 Elevation 6038' GR

10 Surface Location

UL or lot no.	Section	Township	Range	Lot Idn	Feet from the	North/South line	Feet from the	East/West line	County
G	5	27N	8W		1850'	North	1650'	East	SJ

11 Bottom Hole Location If Different From Surface

UL or lot no.	Section	Township	Range	Lot Idn	Feet from the	North/South line	Feet from the	East/West line	County

12 Dedicated Acres MV-E/321.55 DK-E/321.55	13 Joint or Infill Cha - 161.55	14 Consolidation Code	15 Order No.
--------------------------------------------------	------------------------------------	-----------------------	--------------

NO ALLOWABLE WILL BE ASSIGNED TO THIS COMPLETION UNTIL ALL INTERESTS HAVE BEEN CONSOLIDATED  
OR A NON-STANDARD UNIT HAS BEEN APPROVED BY THE DIVISION

16  Original plat from David O. Vilven 10-11-68			17 OPERATOR CERTIFICATION <i>I hereby certify that the information contained herein is true and complete to the best of my knowledge and belief</i>	
			Signature Peggy Cole Printed Name Regulatory Supervisor Title	
			Date	
			18 SURVEYOR CERTIFICATION <i>I hereby certify that the well location shown on this plat was plotted from field notes of actual surveys made by me or under my supervision, and that the same is true and correct to the best of my belief.</i>	
Date of Survey		Signature and Seal of Professional Surveyor:		
Certificate Number				

**Filan #6**

Bottom Hole Pressures

Flowing and Static BHP

Cullender and Smith Method

Version 1.0 3/13/94

<b>Mesaverde</b>		<b>Dakota</b>	
<u><b>MV-Current</b></u>		<u><b>DK-Current</b></u>	
GAS GRAVITY	0.781	GAS GRAVITY	0.692
COND. OR MISC. (C/M)	C	COND. OR MISC. (C/M)	C
%N2	0.36	%N2	0.42
%CO2	0.54	%CO2	1.15
%H2S	0	%H2S	0
DIAMETER (IN)	2.375	DIAMETER (IN)	2.375
DEPTH (FT)	4583	DEPTH (FT)	6598
SURFACE TEMPERATURE (DEG F)	60	SURFACE TEMPERATURE (DEG F)	60
BOTTOMHOLE TEMPERATURE (DEG F)	137	BOTTOMHOLE TEMPERATURE (DEG F)	198
FLOWRATE (MCFPD)	0	FLOWRATE (MCFPD)	0
SURFACE PRESSURE (PSIA)	442	SURFACE PRESSURE (PSIA)	662
BOTTOMHOLE PRESSURE (PSIA)	504.6	BOTTOMHOLE PRESSURE (PSIA)	777.8
<u><b>MV-Original</b></u>		<u><b>DK-Original</b></u>	
GAS GRAVITY	0.781	GAS GRAVITY	0.692
COND. OR MISC. (C/M)	C	COND. OR MISC. (C/M)	C
%N2	0.36	%N2	0.42
%CO2	0.54	%CO2	1.15
%H2S	0	%H2S	0
DIAMETER (IN)	2.375	DIAMETER (IN)	2.375
DEPTH (FT)	4583	DEPTH (FT)	6598
SURFACE TEMPERATURE (DEG F)	60	SURFACE TEMPERATURE (DEG F)	60
BOTTOMHOLE TEMPERATURE (DEG F)	137	BOTTOMHOLE TEMPERATURE (DEG F)	198
FLOWRATE (MCFPD)	0	FLOWRATE (MCFPD)	0
SURFACE PRESSURE (PSIA)	1056	SURFACE PRESSURE (PSIA)	1718
BOTTOMHOLE PRESSURE (PSIA)	1230.2	BOTTOMHOLE PRESSURE (PSIA)	2059.5

**Grenier B #4E**  
 Bottom Hole Pressures  
 Flowing and Static BHP  
 Cullender and Smith Method  
 Version 1.0 3/13/94

<b>Chacra</b>	
<u><b>CH-Current</b></u>	
GAS GRAVITY	0.718
COND. OR MISC. (C/M)	C
%N2	1.199
%CO2	0.39
%H2S	0
DIAMETER (IN)	1.25
DEPTH (FT)	3877
SURFACE TEMPERATURE (DEG F)	60
BOTTOMHOLE TEMPERATURE (DEG F)	137
FLOWRATE (MCFPD)	0
SURFACE PRESSURE (PSIA)	499
BOTTOMHOLE PRESSURE (PSIA)	552.9
<u><b>CH-Original</b></u>	
GAS GRAVITY	0.718
COND. OR MISC. (C/M)	C
%N2	1.199
%CO2	0.39
%H2S	0
DIAMETER (IN)	1.25
DEPTH (FT)	3877
SURFACE TEMPERATURE (DEG F)	60
BOTTOMHOLE TEMPERATURE (DEG F)	137
FLOWRATE (MCFPD)	0
SURFACE PRESSURE (PSIA)	704
BOTTOMHOLE PRESSURE (PSIA)	783.2

Filan #6  
Existing Dakota Well

<u>WellName</u>	<u>Date</u>	<u>Well Head Pressure</u>
Filan 6	12/2/1968	1,718
Filan 6	6/2/1970	905
Filan 6	5/28/1971	924
Filan 6	7/17/1972	873
Filan 6	8/11/1975	901
Filan 6	6/13/1977	796
Filan 6	10/7/1990	838
Filan 6	9/22/1992	662

## Filan #6

Offset Mesaverde Well

<u>WellName</u>	<u>Date</u>	<u>Well Head Pressure</u>
Filan 4	4/20/1961	1,056
Filan 4	1/4/1971	486
Filan 4	12/11/1973	394
Filan 4	5/17/1976	529
Filan 4	5/1/1980	433
Filan 4	6/18/1984	519
Filan 4	9/29/1989	442

Filan #6

Offset Chacra Well

<u>WellName</u>	<u>Date</u>	<u>Well Head Pressure</u>
Largo Federal 3	1/17/1973	882
Largo Federal 3	4/23/1975	401



FILAN 6 5177601 (247183257600.428) Data: Dec.1968-Jul.2001

Operator: BURLINGTON RESOURCES OG CO LP  
Field: BASIN DAKOTA (PRORATED GAS)  
Zone:  
Type: Gas  
Group: None

No  
Active  
Forecast

Production Cums  
Oil: 0 MSTB  
Gas: 467.72 MMSCF  
Water: 0.045304 MSTB  
Cond: 1.17897 MSTB

Monthly Gas1 - MMSCF  
Cum: 467.72 MMSCF

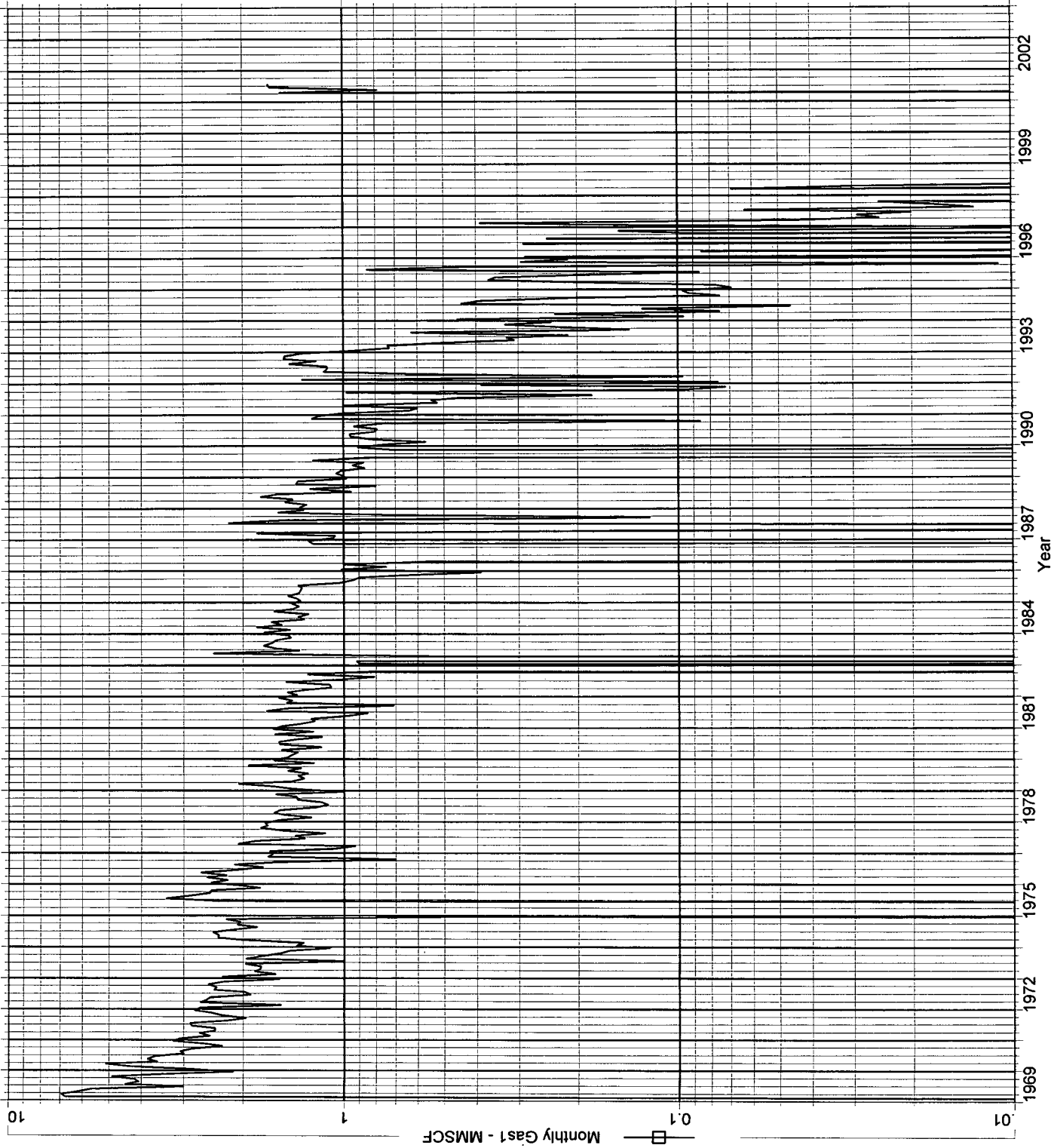

{{C5FADB66-9C9F-11D5-9977-0090274E66C8}} Data: Aug 2001-Aug 2001

Operator:

Field:

Zone: Mesaurde

Type: Other

Group: None

No

Active

Forecast

Production Cums

Oil: 0 MSTB

Gas: 0 MMSCF

Water: 0 MSTB

Cond: 0 MSTB

Oil Rate - Bbl/d

Cum: 0

Gas1 Rate - mcf/d

Cum: 0

Water Rate - Bbl/d

Cum: 0

Oil Rate - Bbl/d 100 1000  
Gas1 Rate - mcf/d 10 100 1000  
Water Rate - Bbl/d 10 100 1000

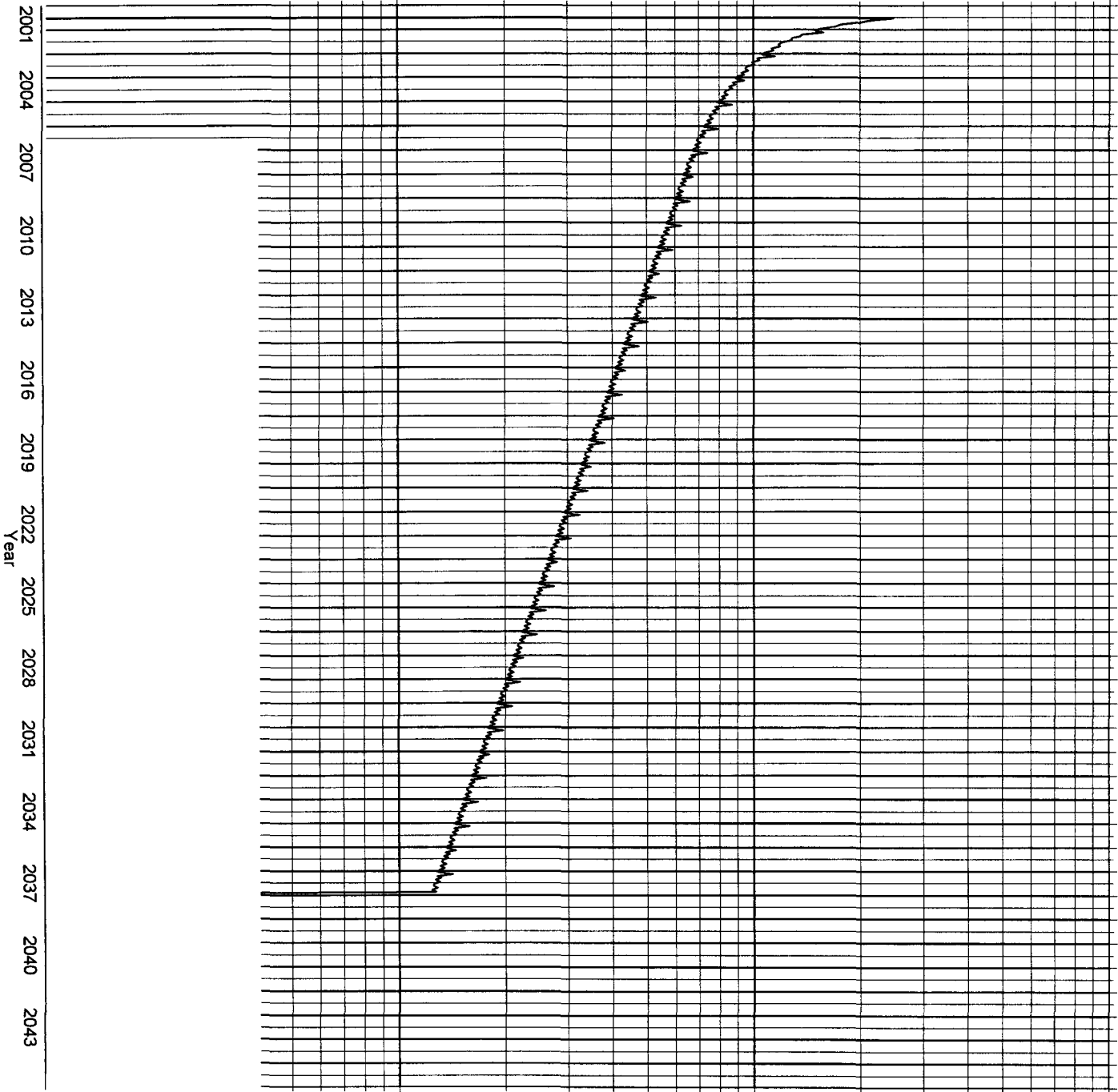

Operator:  
Field:  
Zone: *Chacra*  
Type: Other  
Group: None

No  
Active  
Forecast

Production Cums  
Oil: 0 MSTB  
Gas: 0 MMSCF  
Water: 0 MSTB  
Cond: 0 MSTB

Oil Rate - Bbl/d  
Cum: 0  
Gas 1 Rate - mcf/d  
Cum: 0  
Water Rate - Bbl/d  
Cum: 0

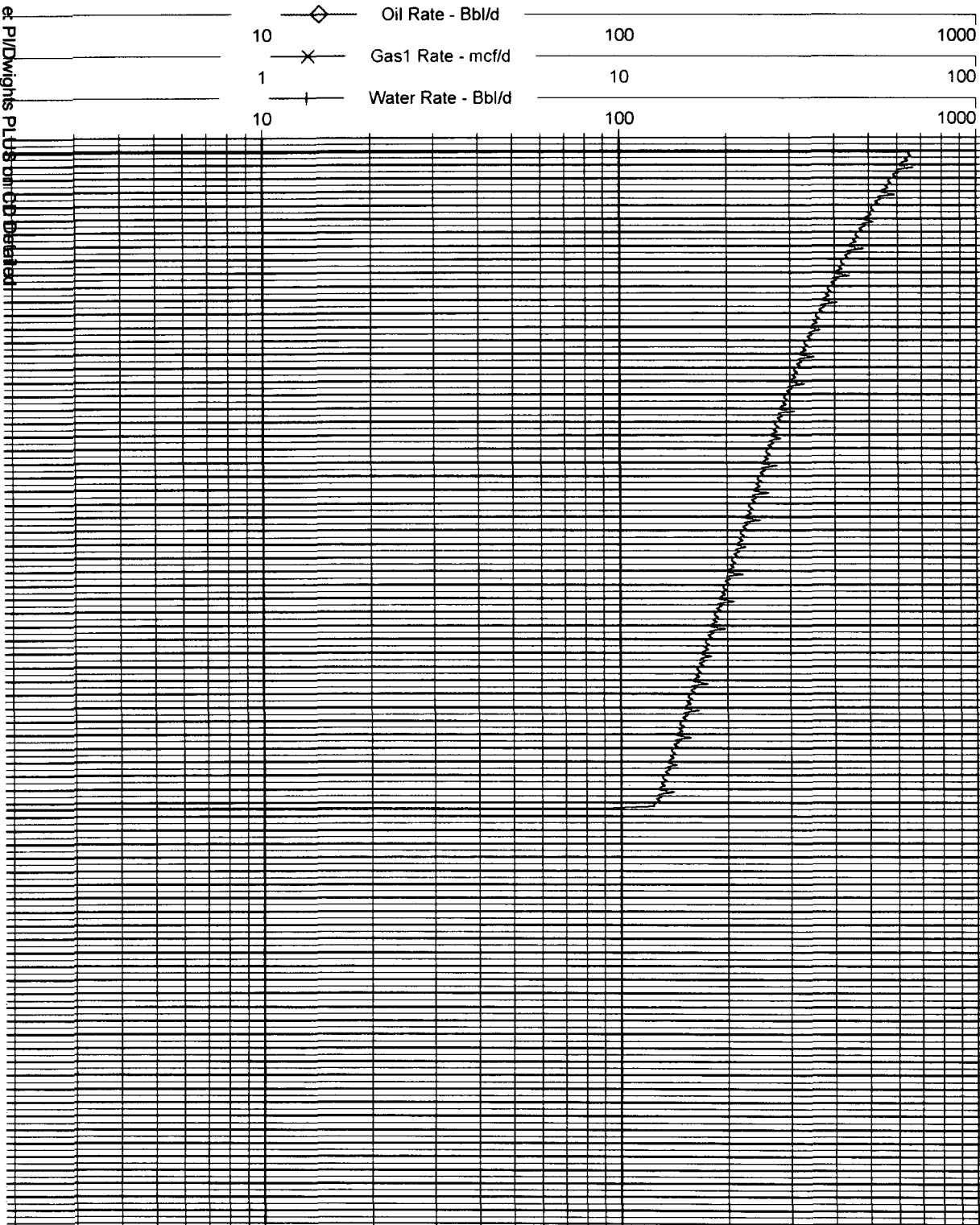

%Creator: Windows NT 4.0

%CreationDate: 10:56 8/29/2001

%Pages: (atend)

2001 2004 2007 2010 2013 2016 2019 2022 2025 2028 2031 2034 2037 2040  
Year

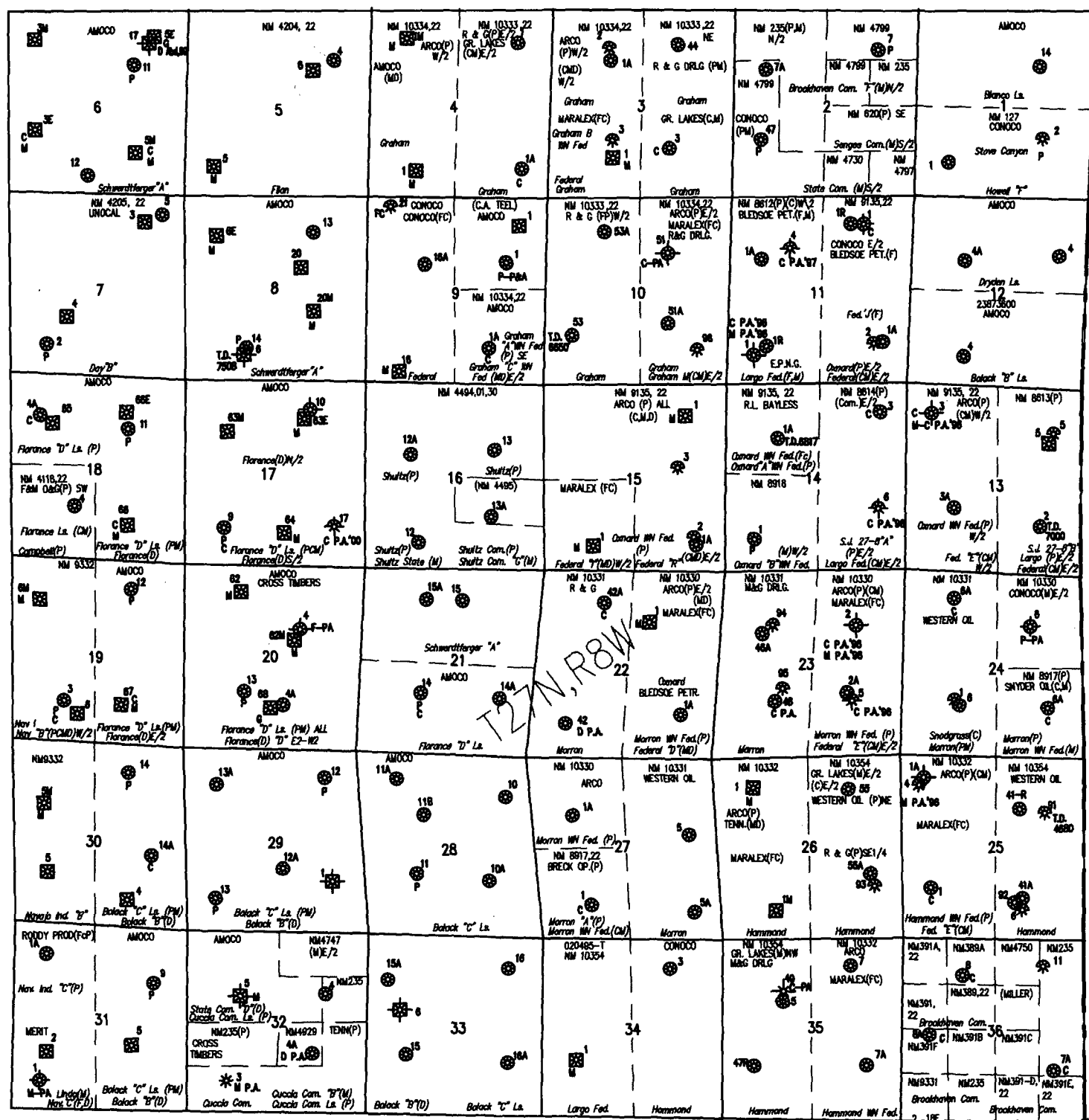

# ***INTEREST OWNERS***

## ***FILAN 6 Well***

ARNE L FILAN

BUREAU OF LAND MANAGEMENT

CAL FARLEYS BOYS RANCH

CAROLYN BEAMON TILLEY

CAROLYN W STACK

CATHRYN BEAMON

CHASE BNK TX NA/MARION R ALEXANDER

CLAUDIA MARCIA LUNDELL GILMER

E K DUMAS & G P MORGAN COEXEC

EVERETT R JONES JR TRUSTEE JONES FAMILY TRUST

GROVER FAMILY LP

HAROLD D CARTER TRUSTEE CARTER FAMILY TRUST

HARRY B BOTTS

JAMES ROBERT BEAMON

LAURA LEE MATLOCK

LINDA JEANNE LUNDELL LINDSEY

LOUIS A MAZZA

MARY G CHAPPLE

MARY M PEARSON

MEREDITH INGRAM GARTNER TRUSTEE MARY DOLL INGRAM MANAGEMENT TRUST

ROBERT A COOKSEY TRUSTEE COOKSEY FAMILY TRUST

ROBERT BEAMON

ROBERT E BEAMON III

ROBERT WALTER LUNDELL

SA SAN PUTNAM

SHARON BEAMON BURNS

SUSAN BEAMON PORTER

***FILAN 6 Well***

THE MEMORIAL ENDOWMENT

VIRGINIA ANN COOGAN

W D KENNEDY PROPERTIES LTD