

MAIN OFFICE 000

TURNER, WHITE, ATWOOD, McLANE AND FRANCIS

ATTORNEYS AND COUNSELORS AT LAW

17<sup>TH</sup> FLOOR MERCANTILE BANK BUILDING

DALLAS, TEXAS

May 2, 1956

J. GLENN TURNER  
W. D. WHITE  
FELIX ATWOOD  
ALFRED E. McLANE  
EDWARD L. FRANCIS  
JAMES B. FRANCIS  
JULIAN M. MEER  
TREVOR REES-JONES  
HARRY S. WELCH  
THOS. R. HARTNETT III  
H. L. HITCHINS, JR.  
WILLIAM L. MCINERNEY  
WILLIAM G. WEBB  
LEWIS CHANDLER  
SNOWDEN M. LEFTWICH, JR.  
WILLIAM C. HERNDON, JR.  
THOMAS B. McELROY  
DAVID P. SMITH

NSL-36  
mail 5/11/56

Bullard PC

~~El Paso~~  
EPNG to N 45  
J. Smith

New Mexico Oil Conservation Commission  
Post Office Box 871  
Santa Fe, New Mexico

Re: Schultz-Payne Number 4-14  
SW/4 Section 14, T-25-N, R-8-W,  
San Juan County, New Mexico

Gentlemen:

Attached hereto are three Plats of the proposed location for the captioned well which is to be drilled by Mr. Frank A. Schultz, as Operator, on U. S. Oil and Gas Lease SF-078524. The offset operator in the SE/4 is likewise Mr. Frank A. Schultz and the offset operator in the N/2 of said Section 14 is El Paso Natural Gas Company, and, by copy of this letter, we are requesting that El Paso Natural Gas Company consent to such unorthodox location.

This letter will constitute the application of Mr. Schultz for such unorthodox location, based upon topographical and geological conditions existing in said Section 14. As all of Section 14 is under the same United States Oil and Gas Lease, we assume that, upon receipt of El Paso's consent, you will be in a position to approve this application for unorthodox location. As Mr. Schultz, as Operator, desires to commence operations for this well at the earliest possible date your expeditious attention hereto will be greatly appreciated.

With best wishes, we are

Yours very truly,

TURNER, WHITE, ATWOOD, McLANE  
and FRANCIS

By

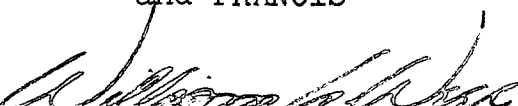
  
William G. Webb

WGW:mch

cc: El Paso Natural Gas Company

Enclosures

Western Natural Gas Company  
1006 MAIN STREET  
Houston 2, Texas

May 9, 1956

New Mexico Oil Conservation Commission  
P. O. Box 871  
Santa Fe, New Mexico

Gentlemen:

We have been advised that Mr. Frank A. Schultz proposes to drill a well in an unorthodox location in the northeast corner of the southwest quarter of Section 14, Township 25N, Range 8W, San Juan County, New Mexico.

Please be advised that Western Natural Gas Company has no objections to this location and we hereby waive notice and hearing concerning same.

Yours very truly,

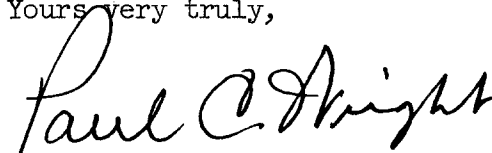
  
Paul C. Wright

PCW:mn

cc :Turner, White, Atwood,  
McLaine and Francis  
1700 Mercantile Bank Building  
Dallas, Texas

Charles A. Sapp  
1017 Chronicle Building  
Houston, Texas

MAIN OFFICE *El Paso Natural Gas Company*

1956 MAY 9 PM 1:18

*El Paso, Texas*

May 8, 1956

Oil Conservation Commission  
of the State of New Mexico  
Capitol Annex Building  
Santa Fe, New Mexico

Re: Schultz-Payne #4-14 Well  
SW $\frac{1}{4}$  Sec. 14, T-25-N, R-8-W  
San Juan County, New Mexico

Gentlemen:

We wish to advise that as offset operator to the above captioned well, El Paso Natural Gas Company has no objection to the administrative approval of the application by Mr. Frank A. Schultz for the unorthodox location of said well.

Very truly yours,

EL PASO NATURAL GAS COMPANY

By *R L Hamblin*  
R. L. Hamblin, Manager  
Lease Department

cc: Mr. William G. Webb  
1711 Mercantile Bank Building  
Dallas 1, Texas

RLH:JWC:eb  
NM 4496

AIR MAIL

NEW MEXICO  
OIL CONSERVATION COMMISSION

Form C-128

Well Location and/or Gas Proration Plat

Date \_\_\_\_\_

Operator FRANK A. SHULTZ Lease PAYNE

Well No. SHULTZ 4 - 14 Section 14 Township 25 NORTH Range 8 WEST, NMPM

Located 2450 Feet From the SOUTH Line, 2240 Feet From the WEST Line,

SAN JUAN County, New Mexico. G. L. Elevation 6781.0 UNGRADED.

Name of Producing Formation \_\_\_\_\_ Pool \_\_\_\_\_ Dedicated Acreage 158.45

(Note: All distances must be from outer boundaries of Section)

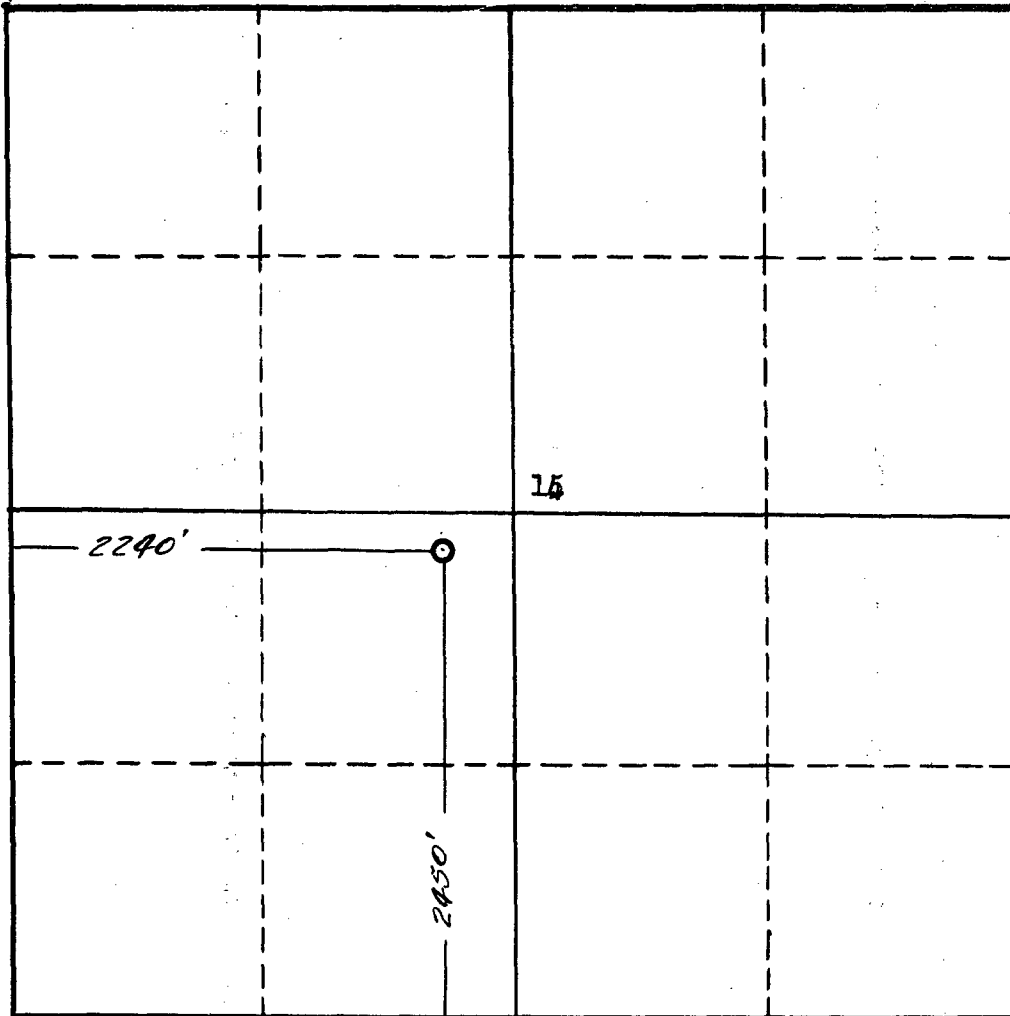

NOTE

This section of form is to be used for gas wells only.



SCALE: 1" = 1000'

1. Is this Well a Dual Comp. ? Yes \_\_\_ No \_\_\_.
2. If the answer to Question 1 is yes, are there any other dually completed wells within the dedicated acreage ? Yes \_\_\_ No \_\_\_.

Name \_\_\_\_\_  
Position \_\_\_\_\_  
Representing \_\_\_\_\_  
Address \_\_\_\_\_

This is to certify that the above plat was prepared from field notes of actual surveys made by me or under my supervision and that the same are true and correct to the best of my knowledge and belief.

Date Surveyed 10 APRIL 1956

James P. Leese  
Registered Professional Engineer and/or  
Land Surveyor James P. Leese  
N. Mex. Reg. No. 1463