

PACIFIC NORTHWEST PIPELINE CORPORATION

405 $\frac{1}{2}$ W. Broadway
~~410 $\frac{1}{2}$ West Main~~
FARMINGTON, NEW MEXICO
August 27, 1956

NSL-60
1956 AUG 29 AM 8:05
MAIN OFFICE OCC
Due 9/18/56

Mr. A. L. Porter, Jr.
New Mexico Oil Conservation Commission
125 Maberry Hall, Capitol Building
Santa Fe, New Mexico

Dear Mr. Porter:

Pacific Northwest Pipeline Corporation has staked Unit 27-5, Well No. 18-36, 162 $\frac{1}{4}$ fwl and 2111 fsl, in the NE/4, SW/4, Section 36, Township 27N, Range 5W, Rio Arriba County, New Mexico.

We request that under the provisions of Rule No. 1, Sec. C, of the Special Rules and Regulation For the Blanco Gas Pool, as set forth in Order No. R 110, that you grant approval for Pacific Northwest Pipeline Corporation to drill this unorthodox location. The unorthodox location is necessary because of the extreme topographic relief.

Enclosed are the receipts for registered mail to Southern Petroleum Company and Stanolind Oil and Gas Company, notifying them of this unorthodox location.

Very truly yours,

T. A. Dugan
T. A. Dugan

Enc. 3

TAD:ihr

cc: Emery C. Arnold (Enc. 1)

P. T. McGrath

L. G. Truby

W. R. Johnston

(State
acreage)
in w/2 & NE/4

NEW MEXICO
OIL CONSERVATION COMMISSION

Form O-128

WELL LOCATION AND/OR GAS PRORATION PLAT

DATE _____

OPERATOR PACIFIC NORTHWEST PIPELINE CORPORATION LEASE _____

SJU 27-5

WELL NO. 18-36 SECTION 36 TOWNSHIP 27 NORTH RANGE 5 WEST NMPM

LOCATED 2111 FEET FROM the SOUTH LINE 1624 FEET FROM the WEST LINE

RIO ARRIBA

COUNTY, NEW MEXICO _____

GL. ELEVATION 6730.3 UNGRADED.

NAME OF PRODUCING FORMATION _____ POOL _____ DEDICATED ACREAGE _____

Note: All distances must be from outer boundaries of section.

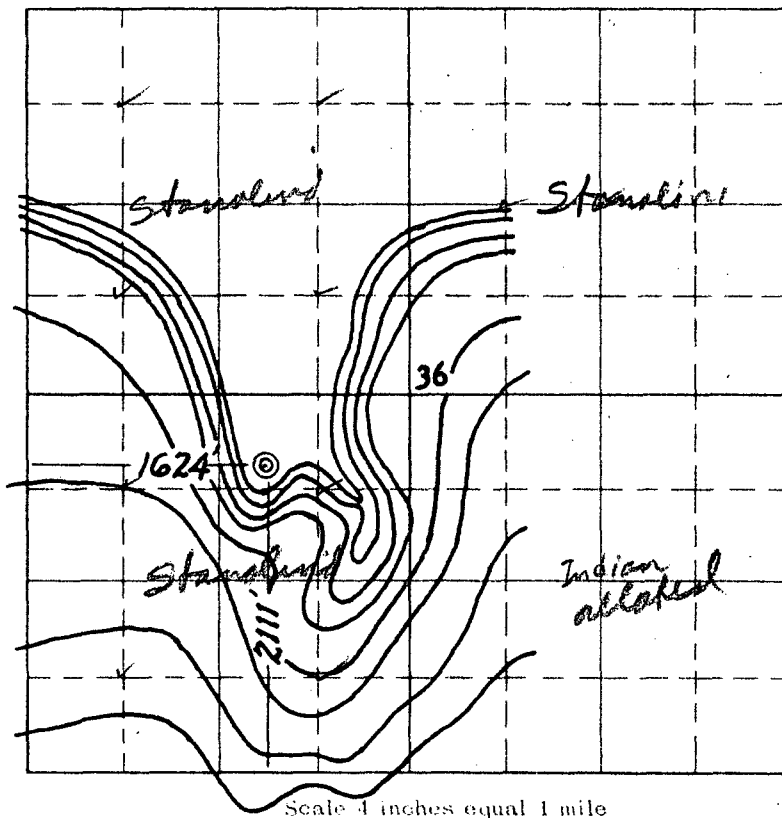

N

NOTE

This section of
form is to be used
for gas wells only

This is to certify that the above plat was prepared from
field notes of actual surveys made by me or under my
supervision and that the same are true and correct to the
best of my knowledge and belief.

Date Surveyed 18 AUGUST 1956

James P. Leese
Registered Professional Engineer and/or Land Surveyor
JAMES P. LEESE
N. MEX. REG. NO. 1468

(Seal)

Farmington, New Mexico

1. Is this well a Dual Comp.
Yes _____ No _____
 2. If the answer to Question 1
is yes, are there any other dually
completed wells within the
dedicated acreage.
Yes _____ No _____
- Name _____
- Position _____
- Representing _____
- Address _____