

6/27/02	7/17/02	ENGINEER M.S	LOGGED IN KN	TYPE NSL	APP NO. 218254039
---------	---------	--------------	--------------	----------	-------------------

ABOVE THIS LINE FOR DIVISION USE ONLY

NEW MEXICO OIL CONSERVATION DIVISION

- Engineering Bureau -

1220 South St. Francis Drive, Santa Fe, NM 87505



ADMINISTRATIVE APPLICATION CHECKLIST

THIS CHECKLIST IS MANDATORY FOR ALL ADMINISTRATIVE APPLICATIONS FOR EXCEPTIONS TO DIVISION RULES AND REGULATIONS WHICH REQUIRE PROCESSING AT THE DIVISION LEVEL IN SANTA FE

Application Acronyms:

[NSL-Non-Standard Location] [NSP-Non-Standard Proration Unit] [SD-Simultaneous Dedication]
 [DHC-Downhole Commingling] [CTB-Lease Commingling] [PLC-Pool/Lease Commingling]
 [PC-Pool Commingling] [OLS - Off-Lease Storage] [OLM-Off-Lease Measurement]
 [WFX-Waterflood Expansion] [PMX-Pressure Maintenance Expansion]
 [SWD-Salt Water Disposal] [IPI-Injection Pressure Increase]
 [EOR-Qualified Enhanced Oil Recovery Certification] [PPR-Positive Production Response]

[1] TYPE OF APPLICATION - Check Those Which Apply for [A]

- [A] Location - Spacing Unit - Simultaneous Dedication
☒ NSL ☐ NSP ☐ SD

Check One Only for [B] or [C]

- [B] Commingling - Storage - Measurement
☐ DHC ☐ CTB ☐ PLC ☐ PC ☐ OLS ☐ OLM

- [C] Injection - Disposal - Pressure Increase - Enhanced Oil Recovery
☐ WFX ☐ PMX ☐ SWD ☐ IPI ☐ EOR ☐ PPR

- [D] Other: Specify _____

[2] NOTIFICATION REQUIRED TO: - Check Those Which Apply, or ☐ Does Not Apply

- [A] ☐ Working, Royalty or Overriding Royalty Interest Owners
 [B] ☒ Offset Operators, Leaseholders or Surface Owner
 [C] ☐ Application is One Which Requires Published Legal Notice
 [D] ☐ Notification and/or Concurrent Approval by BLM or SLO
U.S. Bureau of Land Management - Commissioner of Public Lands, State Land Office
 [E] ☐ For all of the above, Proof of Notification or Publication is Attached, and/or,
 [F] ☐ Waivers are Attached

[3] SUBMIT ACCURATE AND COMPLETE INFORMATION REQUIRED TO PROCESS THE TYPE OF APPLICATION INDICATED ABOVE.

[4] **CERTIFICATION:** I hereby certify that the information submitted with this application for administrative approval is **accurate** and **complete** to the best of my knowledge. I also understand that **no action** will be taken on this application until the required information and notifications are submitted to the Division.

Note: Statement must be completed by an individual with managerial and/or supervisory capacity.

GEORGE A. COX
 Print or Type Name

George A. Cox
 Signature

LANDMAN
 Title

6-25-02
 Date

GEORGE - COX @XTOENERGY.COM
 e-mail Address



June 25, 2002

CERTIFIED MAIL:

Mr. Michael E. Stogner
New Mexico Oil Conservation Division
1220 S. Saint Francis Dr.
Santa Fe, New Mexico 87504

RE: Application for Administrative Approval of Unorthodox Location
XTO Energy Inc.'s Schwerdtfeger "A" #3F Well
2,385' FNL and 2,580' FWL (SE/4 NW/4) Surface Location
1,905' FNL and 1,964' FWL (SE/4 NW/4) Bottom Hole Location
Unit F, Section 6, T27N-R8W
San Juan County, New Mexico
Blanco Mesaverde Gas, Basin Dakota Pool and Otero Chacra

Dear Mr. Stogner:

XTO Energy Inc. hereby requests administrative approval for an unorthodox surface location for the above referenced well. Attached for your reference are the following exhibits:

1. Three Well location plats (NMOCD Form C-102)
2. List of Offset Owners
3. Ownership map
4. Topographic map
5. Production map for Otero Chacra
6. Copy of Amended Administrative Order NSL-130-A

The rules state that the well should not be closer than 660 feet to the South and North lines nor closer than 660 feet to the East and West lines of a Gas Proration Unit and not closer than 10 feet to any interior quarter or quarter-quarter section line. Due to the existing topography, XTO is not able to place the well any further West for a surface location that will conform to current footage requirements. XTO Energy Inc. has decided to directionally drill this well. By directionally drilling the well we will be moving from a non standard surface location to a standard bottom hole location.

The surface location was previously approved for the Blanco Mesaverde Gas Pool and Basin Dakota Pool on March 25, 2002, as detailed in the enclosed copy of the Amended Administrative Order NSL-130-A. I am resubmitting this application to include the Otero Chacra Formation and to reflect a directional wellbore that will be a

By certified mail, a copy of this application and request for administrative approval has been sent to all of the Blanco Mesaverde Gas, Basin Dakota Pool and Otero Chacra formation working interest owners and offset operators listed on the attached list. Based on the above information, XTO would like to request the administrative approval for the unorthodox location that was previously issued, to be amended to include the Otero Chacra formation. Should you need any additional information please feel free to contact me at (817) 885-2454.

George A. Cox, CPL
Landman

cc: Gary Markestad
Darrin Steed
Jeff Patton
Robin Tracy

DISTRICT I
1625 N. French Dr., Hobbs, N.M. 88240

State of New Mexico
Energy, Minerals & Natural Resources Department

Form C-102
Revised August 15, 2000

DISTRICT II
811 South First, Artesia, N.M. 88210

DISTRICT III
1000 Rio Brazos Rd., Aztec, N.M. 87410

DISTRICT IV
2040 South Pacheco, Santa Fe, NM 87505

OIL CONSERVATION DIVISION

2040 South Pacheco
Santa Fe, NM 87505

Submit to Appropriate District Office
State Lease - 4 Copies
Fee Lease - 3 Copies

☐ AMENDED REPORT

WELL LOCATION AND ACREAGE DEDICATION PLAT

¹ API Number 30-045-31051	² Pool Code 82329	³ Pool Name OTERO CHACRA
⁴ Property Code	⁵ Property Name SCHWERTFEGER "A"	⁶ Well Number 3F
⁷ GRID No. 167067	⁸ Operator Name XTO ENERGY INC.	⁹ Elevation 6757'

¹⁰ Surface Location

UL or lot no.	Section	Township	Range	Lot Idn	Feet from the	North/South line	Feet from the	East/West line	County
F	6	27-N	8-W		2385'	NORTH	2580'	WEST	SAN JUAN

¹¹ Bottom Hole Location If Different From Surface

UL or lot no.	Section	Township	Range	Lot Idn	Feet from the	North/South line	Feet from the	East/West line	County
F	6	27N	8W		1905'	NORTH	1964'	WEST	SAN JUAN

¹² Dedicated Acres 160 NW/4	¹³ Joint or Infill I	¹⁴ Consolidation Code	¹⁵ Order No.
---	------------------------------------	----------------------------------	-------------------------

NO ALLOWABLE WILL BE ASSIGNED TO THIS COMPLETION UNTIL ALL INTERESTS HAVE BEEN CONSOLIDATED
OR A NON-STANDARD UNIT HAS BEEN APPROVED BY THE DIVISION

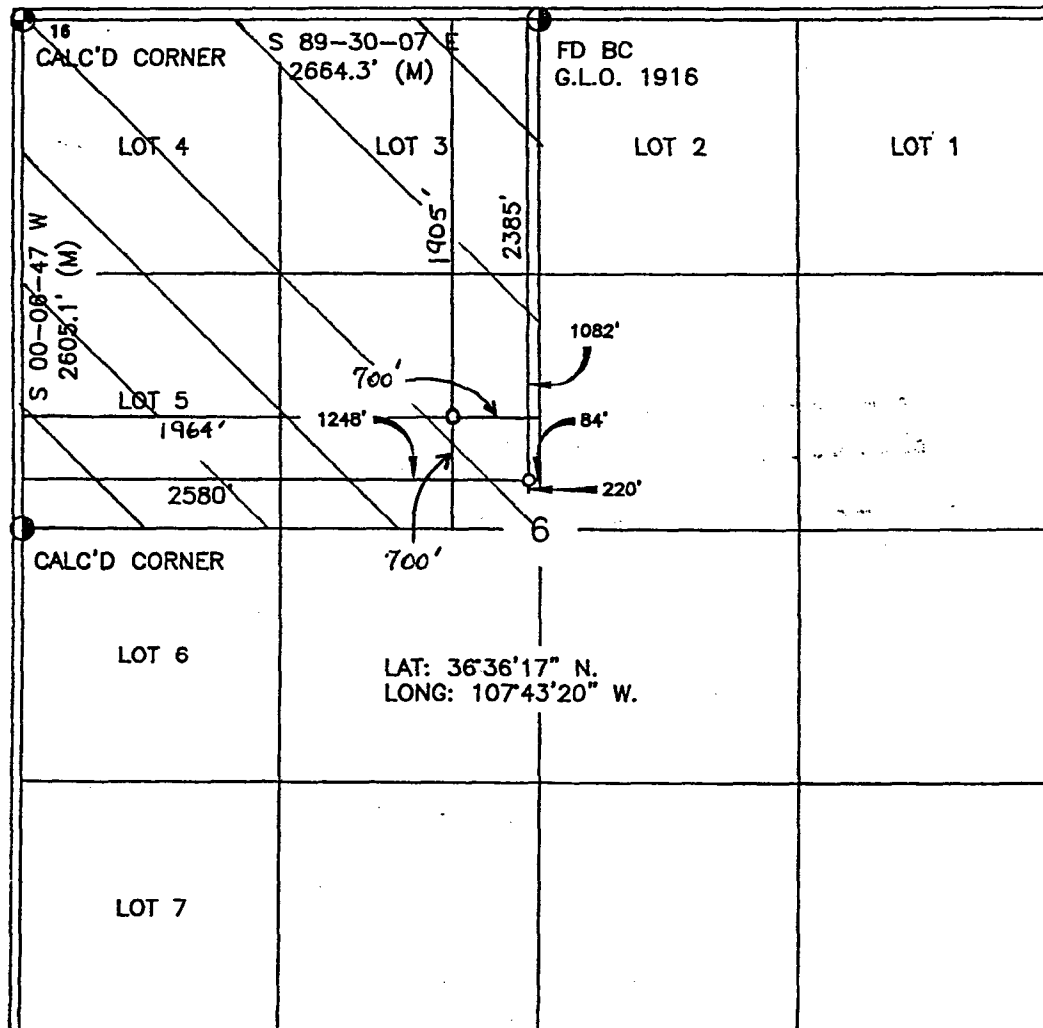

¹⁷ OPERATOR CERTIFICATION

I hereby certify that the information contained herein
is true and complete to the best of my knowledge and
belief

Darrin Steed
Signature
Darrin Steed
Printed Name
Operations Engineer
Title
6/11/02
Date

¹⁸ SURVEYOR CERTIFICATION

I hereby certify that the well location shown on this plat
was plotted from the notes of actual surveys made by
me or under my supervision, and that the same is true
and correct to the best of my belief

6/11/02
Date of Survey
[Signature]
Signature and Seal of Professional Surveyor

8894
Certificate Number

DISTRICT II
811 South First, Artesia, N.M. 88210

DISTRICT III
1000 Rio Brazos Rd., Aztec, N.M. 87410

DISTRICT IV
2040 South Pacheco, Santa Fe, NM 87505

OIL CONSERVATION DIVISION
2040 South Pacheco
Santa Fe, NM 87505

Submit to Appropriate District Office
State Lease - 4 Copies
Fee Lease - 3 Copies

☐ AMENDED REPORT

WELL LOCATION AND ACREAGE DEDICATION PLAT

1 API Number		2 Pool Code 72319		3 Pool Name BLANCO MESA VERDE	
4 Property Code		5 Property Name SCHWERTFEGER "A"			6 Well Number 3F
7 OGRID No. 167067		8 Operator Name XTO ENERGY INC.			9 Elevation 6757'

¹⁰ Surface Location

UL or lot no.	Section	Township	Range	Lot idn	Feet from the	North/South line	Feet from the	East/West line	County
F	6	27-N	8-W		2385'	NORTH	2580'	WEST	SAN JUAN

¹¹Bottom Hole Location If Different From Surface

UL or lot no.	Section	Township	Range	Lot Idn	Feet from the	North/South line	Feet from the	East/West line	County
F	6	27 N	8 W		1905	NORTH	1964'	WEST	SAN JUAN

12 Dedicated Acres 320.68 $\frac{w}{2}$	13 Joint or Infill I	14 Consolidation Code	15 Order No.
--	-------------------------	-----------------------	--------------

NO ALLOWABLE WILL BE ASSIGNED TO THIS COMPLETION UNTIL ALL INTERESTS HAVE BEEN CONSOLIDATED
OR A NON-STANDARD UNIT HAS BEEN APPROVED BY THE DIVISION

16

CALC'D CORNER

S 89-30-07 E

2664.3' (M)

FD BC

G.L.O. 1916

LOT 4

LOT 3

LOT 2

LOT 1

S 00-06-47 W

2605.1' (M)

LOT 5

1964'

700'

BTH

1248'

2580'

700'

1082'

84'

220'

6 SURF.

CALC'D CORNER

LOT 6

LOT 7

LAT: 36°36'17" N.

LONG: 107°43'20" W.

17 OPERATOR CERTIFICATION

I hereby certify that the information contained herein is true and complete to the best of my knowledge and belief.

Signature

JEFFREY W PATTON

Printed Name _____

DRILLING ENGINEER

THE

3-28-02

Date

18 SURVEYOR CERTIFICATION

I hereby certify that the well location shown on this plot was plotted from field notes of actual surveys made by me or under my supervision and that the same is true and correct to the best of my belief.

Date of Survey

Signature and Seal of Professional Surveyor.

Certificate Number

DISTRICT I
1825 N. French Dr., Hobbs, N.M. 88240

State of New Mexico
Energy, Minerals & Natural Resources Department

Form C-102
Revised August 15, 2000

DISTRICT II
811 South First, Artesia, N.M. 88210

DISTRICT III
1000 Rio Brazos Rd., Aztec, N.M. 87410

DISTRICT IV
2040 South Pacheco, Santa Fe, NM 87505

OIL CONSERVATION DIVISION

2040 South Pacheco
Santa Fe, NM 87505

Submit to Appropriate District Office
State Lease - 4 Copies
Fee Lease - 3 Copies

☐ AMENDED REPORT

WELL LOCATION AND ACREAGE DEDICATION PLAT

1 API Number	2 Pool Code 71599	3 Pool Name BASIN DAKOTA
4 Property Code	5 Property Name SCHWERTFEGER "A"	6 Well Number 3F
7 OGRID No. 167067	8 Operator Name XTO ENERGY INC.	9 Elevation 6757'

10 Surface Location

UL or lot no.	Section	Township	Range	Lot Idn	Feet from the	North/South line	Feet from the	East/West line	County
F	6	27-N	8-W		2385'	NORTH	2580'	WEST	SAN JUAN

11 Bottom Hole Location If Different From Surface

UL or lot no.	Section	Township	Range	Lot Idn	Feet from the	North/South line	Feet from the	East/West line	County
F	6	27N	8W		1905	NORTH	1964	WEST	SAN JUAN

12 Dedicated Acres 320.68 W/2	13 Joint or Infill I	14 Consolidation Code	15 Order No.
----------------------------------	-------------------------	-----------------------	--------------

NO ALLOWABLE WILL BE ASSIGNED TO THIS COMPLETION UNTIL ALL INTERESTS HAVE BEEN CONSOLIDATED OR A NON-STANDARD UNIT HAS BEEN APPROVED BY THE DIVISION

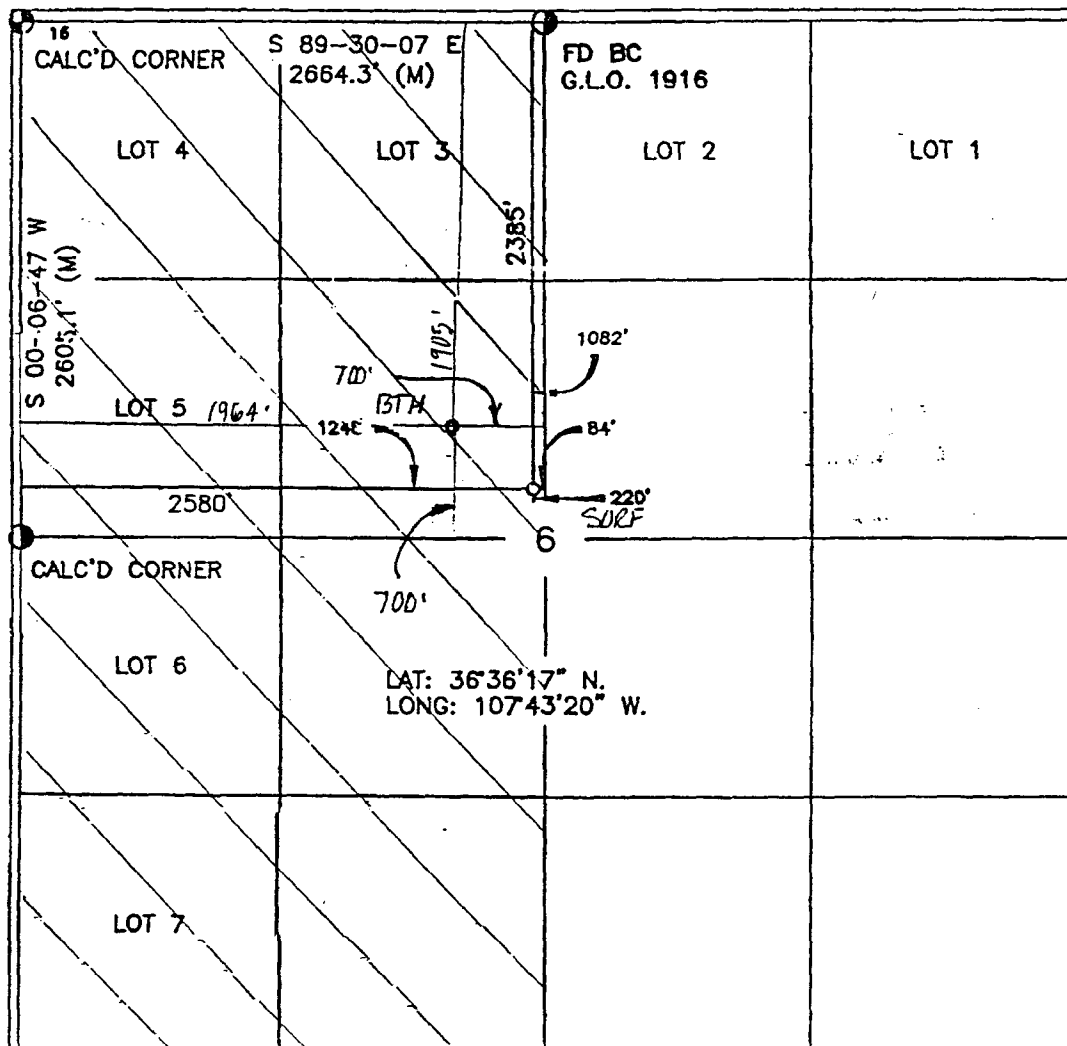

17 OPERATOR CERTIFICATION

I hereby certify that the information contained herein is true and complete to the best of my knowledge and belief

Signature Jeffrey W. Patton
Printed Name JEFFREY W. PATTON
Title DRILLING ENGINEER
Date 3-28-02

18 SURVEYOR CERTIFICATION

I hereby certify that the well location shown on this plat was plotted from the notes of actual surveys made by me or under my supervision, and that the same is true and correct to the best of my belief

Date of Survey 3-28-02
Signature and Seal of Professional Surveyor

Certificate Number 8894

OFFSET OPERATORS AND OWNERS NOTIFICATION LIST
SCHWERDTFEGER "A" #3F WELL

Burlington Resources Oil & Gas
P.O. Box 4289
Farmington, NM 87499-4289
Attention: Dawn Howell

Four Star Oil & Gas
Attn: NOJV Manager
P.O. Box 36366
Houston, TX 77236

BPAmoco
P.O. Box 3092
Houston, TX 77253
Attention: Steve Reinert

Taurus Exploration USA
2198 Bloomfield Hwy
Farmington, NM 87404
Attn: Rich Corcoran



STATE: New Mexico COUNTY: San Juan
PROSPECT: Chacra, Mesaverde, & Dakota Formation DATE: _____
SECTIONS: 6 BLOCK: _____ SURVEY: _____
ACRES: _____ TOWNSHIP: 27North RANGE: 8West

SCALE: 1"=2,000'

R-9-W

R-8-W

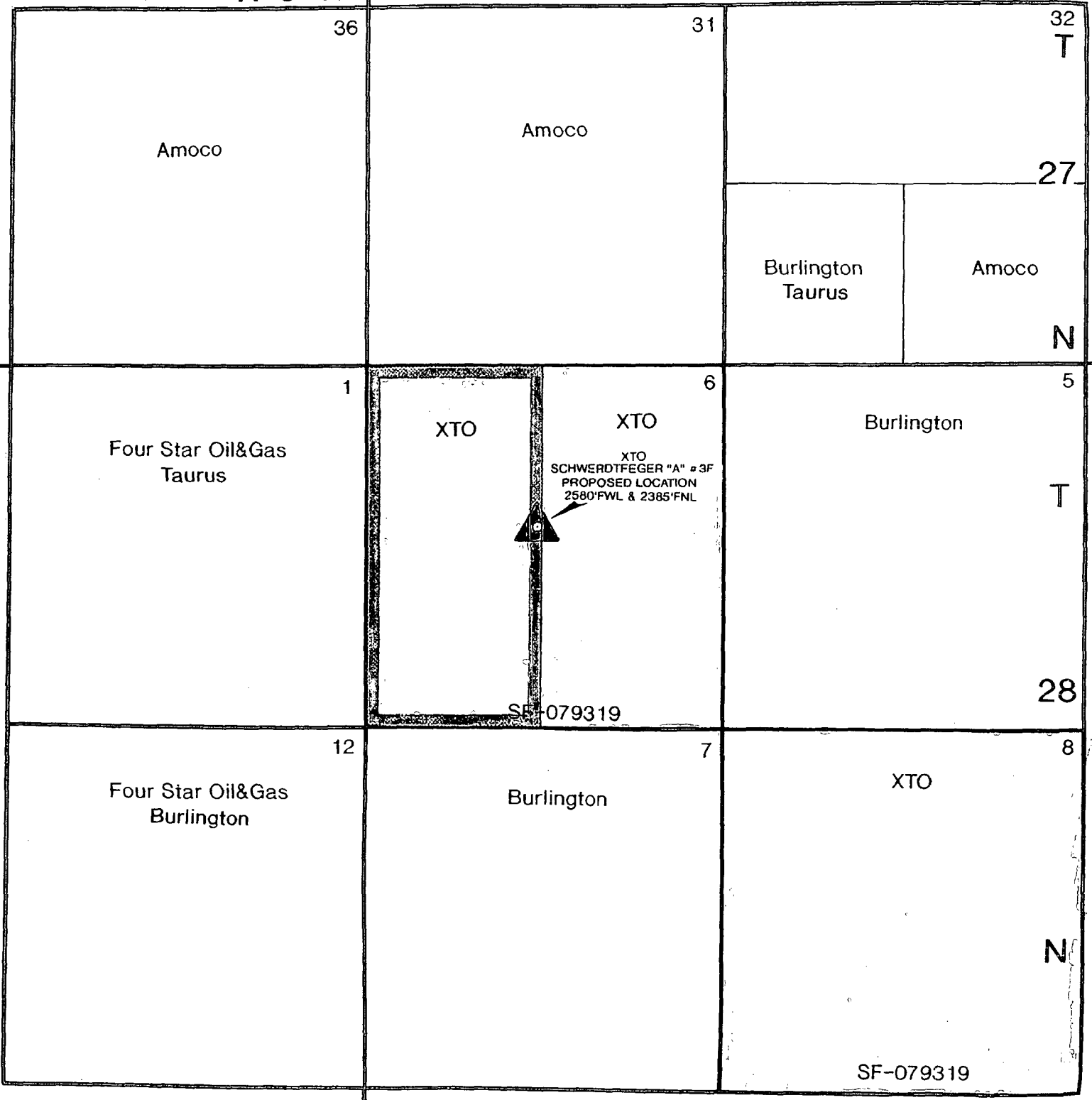

SCHWERTFEGER "A" No. 3r

NW/4 SEC. 6, T-27-N, R-8-W, N.M.P.I.A.,

SAN JUAN COUNTY, NEW MEXICO

2385' FNL 2580' FWL

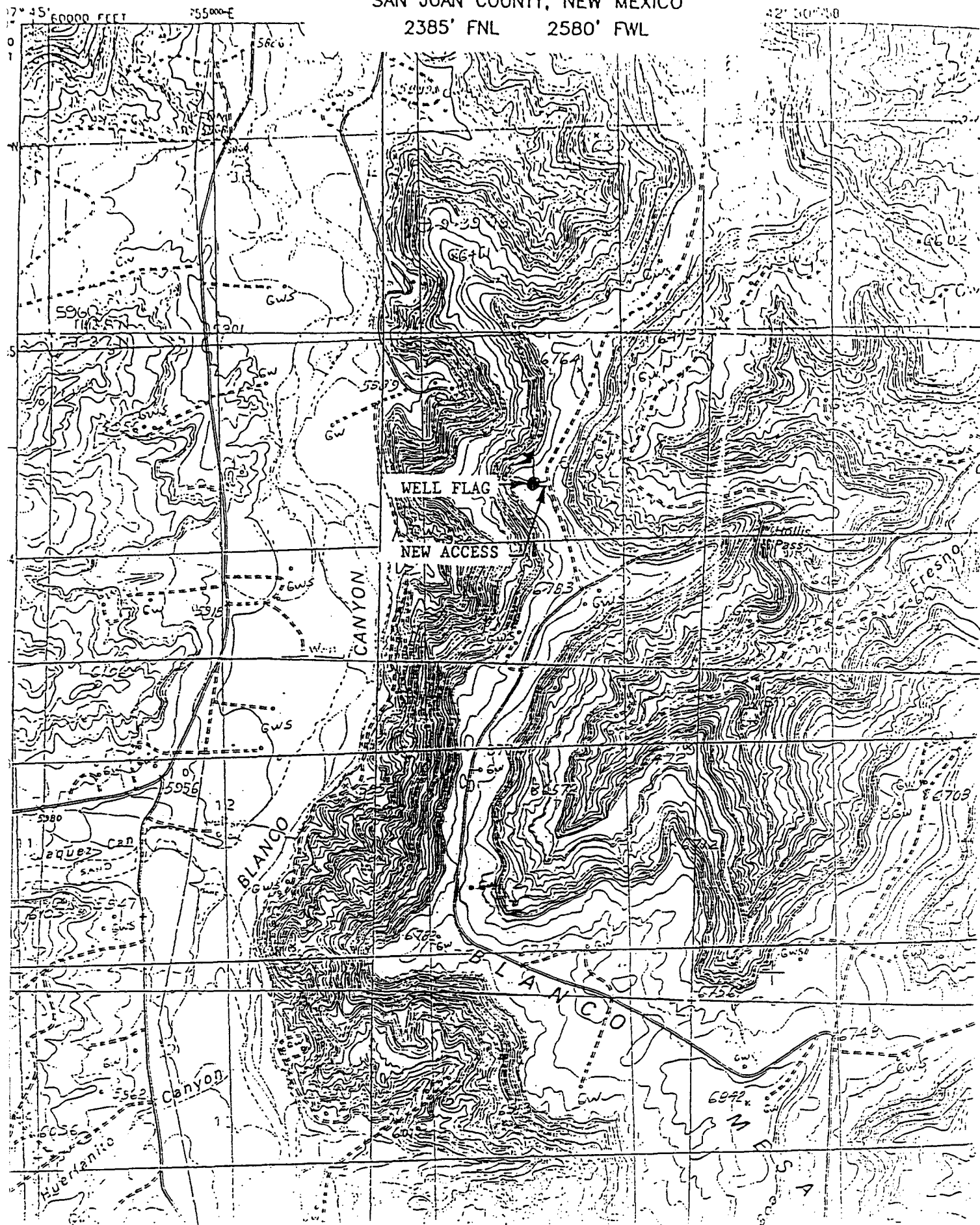

AMOCO
 SCHWERTFEGER A LS 1A
 3/1 807/158
 0/0 122/23
 8612- 0112/8612- 0112
 MVRD/CHCR

36

31

32

1

6

5

XTO
 SCHWERTFEGER A3E
 0/1/3 115/295/574
 0/0/0 51/129/32
 9705- 0112/9705- 0112/8208- 0112
 CHCR/MVRD/DKOT

4 STAR O&G
 BLANCO 25
 0 324
 0 21
 7506- 0111
 CHCR

12

7

8

9803

XTO

WELLS W/PRODUCTION

Operator
 Well Name & Number
 Cum Oil MBO ● Cum Gas MMCF
 Curr Rate Bopd ● Curr Rate Mcfd
 Start-End Date
 Formation

XTO ENERGY, INC.

SAN JUAN COUNTY, NEW MEXICO
 9 SECTION - 6-27N-8W
 CHACRA PRODUCERS

Johnny LeBon	R Tracy	5/17/2002
Scale 1/24000	1" = 2000'	6278CHCR



NEW MEXICO ENERGY, MINERALS and NATURAL RESOURCES DEPARTMENT

GARY E. JOHNSON

Governor

BETTY RIVERA

Cabinet Secretary

March 25, 2002

Lori Wrotenbery

Director

Oil Conservation Division

XTO Energy, Inc.
(formerly Cross Timbers Operating Company)
810 Houston Street - Suite 2000
Fort Worth, Texas 76102-6298
Attention: George A. Cox
George_Cox@XTOEnergy.com

Telefax No. (817) 870-1671

AMENDED Administrative Order NSL-130-A

Dear Mr. Cox:

Reference is made to the following: (i) your application that was submitted to the New Mexico Oil Conservation Division ("Division") on March 4, 2002 (*application reference No. pKRV0-206430054*) to amend Division Administrative Order NSL-130-A, dated December 3, 2001; and (ii) the Division's records in Santa Fe, including the file on Division Administrative Orders NSL-130 and 130-A.

Division Administrative Order NSL-130-A, authorized XTO Energy, Inc. ("XTO") to drill its Schwerdtfeger "A" Well No. 12-B to the Blanco-Mesaverde Pool as a third infill well within an existing 320.68-acre gas spacing and proration unit ("GPU") comprising Lots 3 through 7, the SE/4 NW/4, and E/2 SW/4 (W/2 equivalent) of Section 6, Township 27 North, Range 8 West, NMPM, San Juan County, New Mexico, at an unorthodox gas well location 2385 feet from the North line and 2580 feet from the West line (Unit F) of Section 6.

At this time XTO seeks to amend Division Administrative Order NSL-130-A to: (i) change the designation of this well from the Schwerdtfeger "A" Well No. 12-B to the Schwerdtfeger "A" Well No. 3-F; and (ii) include the deeper Basin-Dakota Pool to the provisions of this order, establishing it as a second infill gas well within an existing standard 320.68-acre GPU for the Basin-Dakota Pool (71629) also comprising Lots 3 through 7, the SE/4 NW/4, and the E/2 SW/4 (W/2 equivalent) of Section 6. Pursuant to Rule II.C (1) of the "Special Rules and Regulations for the Basin-Dakota Pool," as promulgated by Division Order No. R-10987-B (2), issued in Case No. 12745 on January 29, 2002, this location is considered to be unorthodox.

The Dakota GPU is currently dedicated to the following XTO operated wells:

- (i) Schwerdtfeger "A" Well No. 3 M (API No. 30-045-11605), located at a

Oil Conservation Division * 1220 South St. Francis Drive * Santa Fe, New Mexico 87505
Phone: (505) 476-3440 * Fax (505) 476-3462 * <http://www.emnrd.state.nm.us>

XTO Energy Inc. • 810 Houston Street • Fort Worth, Texas 76102-6298 • (817) 870-2800 • Fax: (817) 870-1671

Amended Administrative Order NSL-130-A
 XTO Energy, Inc.
 March 25, 2002
 Page 2

standard gas well location 885 feet from the North line and 815 feet from the West line (Lot 4/Unit D) of Section 6; and

- (ii) Schwerdtfeger "A" Well No. 3-E (API No. 30-045-24583), located at a standard gas well location 1800 feet from the South line and 800 feet from the West line (Lot 6/Unit L) of Section 6.

The application has been duly filed under the provisions of Division Rules 104.F and 605.B.

By the authority granted me under the provisions of Division Rule 104.F (2), the above-described Schwerdtfeger "A" Well No. 3-F is hereby approved as a second infill Dakota gas well location on the 320.68-acre GPU comprising the W/2 equivalent of Section 6.

Further, all three of the aforementioned Schwerdtfeger "A" Wells No. 3-M, 3-E, and 3-F, and existing 320.68-acre GPU will be subject to all existing rules, regulations, policies, and procedures applicable to prorated gas pools in Northwest, New Mexico and to the Basin-Dakota Pool.

All other provisions of Order NSL-130-A not in conflict with this change shall remain in full force and effect until further notice

Jurisdiction of this case is retained for the entry of such further orders as the Division may deem necessary.

Sincerely,

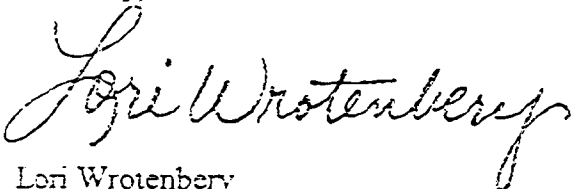

Lori Wrotenbery
 Director

LW/MES/kv

cc: New Mexico Oil Conservation Division - Aztec
 U. S. Bureau of Land Management - Farmington
 File: NSL-130
 NSL-130-A



June 25, 2002

CERTIFIED MAIL:

Burlington Resources Oil & Gas
P.O. Box 4289
Farmington, NM 87499-4289
Attention: Dawn Howell

RE: Application for Administrative Approval of Unorthodox Location
XTO Energy Inc.'s Schwerdtfeger "A" #3F Well
2,385' FNL and 2,580' FWL (SE/4 NW/4) Surface Location
1,905' FNL and 1,964' FWL (SE/4 NW/4) Bottom Hole Location
Unit F, Section 6, T27N-R8W
San Juan County, New Mexico
Blanco Mesaverde Gas, Basin Dakota Pool and Otero Chacra

Gentlemen:

Enclosed please find a copy of the above captioned application that has been sent to the NMOCD for administrative approval. Should you not agree with the request, please notify the NMOCD within 20 days of the date of this application. Should you have any questions, concerning the operations, please feel free to contact me at (817) 885-2454.

Sincerely,
XTO ENERGY INC.

George A. Cox, CPL
Landman

Enclosures



June 25, 2002

CERTIFIED MAIL:

Four Star Oil & Gas
Attn: NOJV Manager
P.O. Box 36366
Houston, TX 77236

RE: Application for Administrative Approval of Unorthodox Location
XTO Energy Inc.'s Schwerdtfeger "A" #3F Well
2,385' FNL and 2,580' FWL (SE/4 NW/4) Surface Location
1,905' FNL and 1,964' FWL (SE/4 NW/4) Bottom Hole Location
Unit F, Section 6, T27N-R8W
San Juan County, New Mexico
Blanco Mesaverde Gas, Basin Dakota Pool and Otero Chacra

Gentlemen:

Enclosed please find a copy of the above captioned application that has been sent to the NMOCD for administrative approval. Should you not agree with the request, please notify the NMOCD within 20 days of the date of this application. Should you have any questions, concerning the operations, please feel free to contact me at (817) 885-2454.

Sincerely,
XTO ENERGY INC.

George A. Cox, CPL
Landman

Enclosures



June 25, 2002

CERTIFIED MAIL:

BPAmoco
P.O. Box 3092
Houston, TX 77253
Attention: Steve Reinert

RE: Application for Administrative Approval of Unorthodox Location
XTO Energy Inc.'s Schwerdtfeger "A" #3F Well
2,385' FNL and 2,580' FWL (SE/4 NW/4) Surface Location
1,905' FNL and 1,964' FWL (SE/4 NW/4) Bottom Hole Location
Unit F, Section 6, T27N-R8W
San Juan County, New Mexico
Blanco Mesaverde Gas, Basin Dakota Pool and Otero Chacra

Gentlemen:

Enclosed please find a copy of the above captioned application that has been sent to the NMOCD for administrative approval. Should you not agree with the request, please notify the NMOCD within 20 days of the date of this application. Should you have any questions, concerning the operations, please feel free to contact me at (817) 885-2454.

Sincerely,
XTO ENERGY INC.

George A. Cox, CPL
Landman

Enclosures



June 25, 2002

CERTIFIED MAIL:

Taurus Exploration USA
2198 Bloomfield Hwy.
Farmington, NM 87404
Attention: Rich Corcoran

RE: Application for Administrative Approval of Unorthodox Location
XTO Energy Inc.'s Schwerdtfeger "A" #3F Well
2,385' FNL and 2,580' FWL (SE/4 NW/4) Surface Location
1,905' FNL and 1,964' FWL (SE/4 NW/4) Bottom Hole Location
Unit F, Section 6, T27N-R8W
San Juan County, New Mexico
Blanco Mesaverde Gas, Basin Dakota Pool and Otero Chacra

Gentlemen:

Enclosed please find a copy of the above captioned application that has been sent to the NMOCD for administrative approval. Should you not agree with the request, please notify the NMOCD within 20 days of the date of this application. Should you have any questions, concerning the operations, please feel free to contact me at (817) 885-2454.

Sincerely,
XTO ENERGY INC.

George A. Cox, CPL
Landman

Enclosures

SENDER: COMPLETE THIS SECTION

- Complete items 1, 2, and 3. Also complete item 4 if Restricted Delivery is desired.
- Print your name and address on the reverse so that we can return the card to you.
- Attach this card to the back of the mailpiece, or on the front if space permits.

1. Article Addressed to:

Taurus Exploration USA
2198 Bloomfield Hwy
Farmington, NM 87404
Attn: Rich Corcoran
gac:6/24/02:Schwerdtfeger "A" #3F

COMPLETE THIS SECTION ON DELIVERY

A. Signature

X☐ Agent☐ Addressee

B. Received by (Printed Name)

C. Date of Delivery

D. Is delivery address different from item 1? ☐ YesIf YES, enter delivery address below: ☐ No

3. Service Type

☐ Certified Mail☐ Express Mail☐ Registered☐ Return Receipt for Merchandise☐ Insured Mail☐ C.O.D.

4. Restricted Delivery? (Extra Fee)

☐ Yes

2. Article Number

(Transfer from service label)

7001 2510 0002 2499 7845

PS Form 3811, August 2001

Domestic Return Receipt

102595-01-M-2509

SENDER: COMPLETE THIS SECTION

- Complete items 1, 2, and 3. Also complete item 4 if Restricted Delivery is desired.
- Print your name and address on the reverse so that we can return the card to you.
- Attach this card to the back of the mailpiece, or on the front if space permits.

1. Article Addressed to:

BP Amoco
P. O. Box 3092
Houston, TX 77253
Attn: Steve Reinert
gac:6/24/02:Schwerdtfeger "A" #3F

COMPLETE THIS SECTION ON DELIVERY

A. Signature

X☐ Agent☐ Addressee

B. Received by (Printed Name)

C. Date of Delivery

D. Is delivery address different from item 1? ☐ YesIf YES, enter delivery address below: ☐ No

3. Service Type

☐ Certified Mail☐ Express Mail☐ Registered☐ Return Receipt for Merchandise☐ Insured Mail☐ C.O.D.

4. Restricted Delivery? (Extra Fee)

☐ Yes

2. Article Number

(Transfer from service label)

7001 2510 0002 2499 7852

PS Form 3811, August 2001

Domestic Return Receipt

102595-01-M-2509

SENDER: COMPLETE THIS SECTION	COMPLETE THIS SECTION ON DELIVERY
<ul style="list-style-type: none"> ■ Complete items 1, 2, and 3. Also complete item 4 if Restricted Delivery is desired. ■ Print your name and address on the reverse so that we can return the card to you. ■ Attach this card to the back of the mailpiece, or on the front if space permits. 	<p>A. Signature <input type="checkbox"/> Agent <input type="checkbox"/> Addressee X</p> <p>B. Received by (<i>Printed Name</i>) C. Date of Delivery</p> <hr/> <p>D. Is delivery address different from item 1? <input type="checkbox"/> Yes <input type="checkbox"/> No If YES, enter delivery address below:</p>
<p>1. Article Addressed to:</p> <p>Burlington Resources Oil & Gas P. O. Box 4289 Farmington, NM 87499-4289 Attn: Dawn Howell <small>gac:6/24/02:Schwerdtfeger "A" #3F</small></p>	<p>3. Service Type <input type="checkbox"/> Certified Mail <input type="checkbox"/> Express Mail <input type="checkbox"/> Registered <input type="checkbox"/> Return Receipt for Merchandise <input type="checkbox"/> Insured Mail <input type="checkbox"/> C.O.D.</p> <p>4. Restricted Delivery? (<i>Extra Fee</i>) <input type="checkbox"/> Yes</p>
<p>2. Article Number <small>(Transfer from service label)</small> 7001 2510 0002 2499 7876</p>	
<p>PS Form 3811, August 2001 Domestic Return Receipt 102595-01-M-2509</p>	

SENDER: COMPLETE THIS SECTION	COMPLETE THIS SECTION ON DELIVERY
<ul style="list-style-type: none"> ■ Complete items 1, 2, and 3. Also complete item 4 if Restricted Delivery is desired. ■ Print your name and address on the reverse so that we can return the card to you. ■ Attach this card to the back of the mailpiece, or on the front if space permits. 	<p>A. Signature <input type="checkbox"/> Agent <input type="checkbox"/> Addressee X</p> <p>B. Received by (<i>Printed Name</i>) C. Date of Delivery</p> <hr/> <p>D. Is delivery address different from item 1? <input type="checkbox"/> Yes <input type="checkbox"/> No If YES, enter delivery address below:</p>
<p>1. Article Addressed to:</p> <p>Four Star Oil & Gas Attn: NOJV Manager P. O. Box 36366 Houston, TX 77236 <small>gac:6/24/02:Schwerdtfeger "A" #3F</small></p>	<p>3. Service Type <input type="checkbox"/> Certified Mail <input type="checkbox"/> Express Mail <input type="checkbox"/> Registered <input type="checkbox"/> Return Receipt for Merchandise <input type="checkbox"/> Insured Mail <input type="checkbox"/> C.O.D.</p> <p>4. Restricted Delivery? (<i>Extra Fee</i>) <input type="checkbox"/> Yes</p>
<p>2. Article Number <small>(Transfer from service label)</small> 7001 2510 0002 2499 7869</p>	
<p>PS Form 3811, August 2001 Domestic Return Receipt 102595-01-M-2509</p>	