

OK  
WPK

PACIFIC NORTHWEST PIPELINE CORPORATION

418 $\frac{1}{2}$  ~~405 $\frac{1}{2}$~~  West Broadway  
FARMINGTON, NEW MEXICO

March 7th, 1958

Mr. A. L. Porter, Jr.  
New Mexico Oil Conservation Commission  
125 Mabry Hall, Capitol Building  
Santa Fe, New Mexico

Dear Mr. Porter:

Pacific Northwest Pipeline Corporation has staked Unit 27-5, Well No. 38-16, located 1580' FNL and 2125' FEL, in the SW $\frac{1}{4}$  of the NE $\frac{1}{4}$  of Section 16, Township 27 North, Range 5 West, Rio Arriba County, New Mexico. The E/2 of Section 16, is dedicated to this well.

We request that under the provisions of Rule No. 1, Section C, of the Special Rules and Regulations for the Blanco Gas Pool, as set forth in Order No. R-110, that you grant approval for Pacific Northwest Pipeline Corporation to drill this unorthodox location. The unorthodox location is necessary because of the extreme topographic relief.

Southern Petroleum Company, the only offset acreage owner within a radius of 790 feet of the proposed well, has been notified of the unorthodox location and has been requested for a waiver to drill same.

Enclosed is a letter written to Southern Petroleum Company notifying them of the unorthodox location and asking for a waiver to be sent to the New Mexico Oil Conservation Commission.

Very truly yours,

*L. F. Stone*

L. F. Stone  
District Superintendent

LFS:nf

cc: A. L. Porter  
Emery C. Arnold  
L. G. Truby  
W. G. Cutler  
Paul Neuenschwander

Enclosures

NSL-136  
on waiting  
period  
Due March 30,  
1958  
OFFICE 600  
MAR 11 9:47

MAIN OFFICE  
SOUTHERN PETROLEUM EXPLORATION, INC.

OLDFIELD 2-3181

1958 MAR 14 AM 8:18

SISTERSVILLE, WEST VIRGINIA

March 10, 1958

*Wawer  
on Pac NW  
NST*

Mr. A. L. Porter, Jr.  
New Mexico Oil Conservation Commission  
125 Mabry Hall, Capitol Building  
Santa Fe, New Mexico

Dear Sir:

Southern Petroleum Exploration grants its approval of an unorthodox location for the drilling of a well by Pacific Northwest Pipeline Corporation to be known as Well. No. 38-16 in Unit 27-5. The location is specifically described as being 1580' FNL and 2125' FEL, Section 16, Township 27 North, Range 5 West, Rio Arriba County, New Mexico.

Very truly yours,



Paul W. Neuenschwander,  
President

PWN:sm

CC - L. F. Stone, Dist. Supt.  
Pacific Northwest Pipeline Corp.  
418-1/2 West Broadway  
Farmington, New Mexico

PACIFIC NORTHWEST PIPELINE CORPORATION

MAIN OFFICE OCC

418 $\frac{1}{2}$  ~~425th~~ West Broadway

FARMINGTON, NEW MEXICO

1958 MAR 6 AM 8:12

March 4th, 1958

NSL

Mr. A. L. Porter, Jr.  
New Mexico Oil Conservation Commission  
125 Mabry Hall, Capitol Building  
Santa Fe, New Mexico

Dear Mr. Porter:

Pacific Northwest Pipeline Corporation has staked Unit 27-5, Well No. 38-16 located 1580' FNL and 2125' FEL, in the SW $\frac{1}{4}$  of the NE $\frac{1}{4}$  of Section 15, Township 27 North, Range 5 West, Rio Arriba County, New Mexico.

We request that under the provisions of Rule No. 1, Section C, of the Special Rules and Regulations for the Blanco Gas Pool, as set forth in Order No. R 110, that you grant approval for Pacific Northwest Pipeline Corporation to drill this unorthodox location. The unorthodox location is necessary because of the extreme topographic relief.

Very truly yours,

*L. F. Stone*

L. F. Stone  
District Superintendent

cc: Emery C. Arnold  
P. T. McGrath  
L. G. Truby  
W. G. Cutler

Enclosure

4154 zmc

March 7th, 1958

**Southern Petroleum Company  
Sistersville, West Virginia**

**Attention: Mr. Paul Neuenschwander**

**Gentlemen:**

This is to notify you, a holder of offset acreage, that Pacific Northwest Pipeline Corporation has requested that the New Mexico Oil Conservation Commission grant us administrative approval for an unorthodox location, due to topographical reasons.

The location will be known as Unit 27-5, Well No. 38-16, located 1580' FNL and 2125' FNL, Section 16, Township 27 North, Range 5 West, Rio Arriba County, New Mexico.

It is requested that you notify Mr. A. L. Porter, Jr. of the New Mexico Oil Conservation Commission, 125 Mabry Hall, Capital Building, Santa Fe, New Mexico, of your approval or disapproval of the unorthodox location as soon as possible.

Very truly yours,

**L. F. Stone  
District Superintendent**

**LFB:mf**

cc: **A. L. Porter, Jr.  
Emery C. Arnold  
L. O. Truby  
W. G. Cutler**

418½ xxxz

March 7th, 1958

Mr. A. L. Porter, Jr.  
New Mexico Oil Conservation Commission  
125 Mabry Hall, Capitol Building  
Santa Fe, New Mexico

Dear Mr. Porter:

Pacific Northwest Pipeline Corporation has staked Unit 27-5, Well No. 38-16 located 1580' FNL and 2125' FNL, in the SW¼ of the NE¼ of Section 16, Township 27 North, Range 5 West, Rio Arriba County, New Mexico. The E/2 of Section 16, is dedicated to this well.

We request that under the provisions of Rule No. 1, Section C, of the Special Rules and Regulations for the Blanco Gas Pool, as set forth in Order No. R-110, that you grant approval for Pacific Northwest Pipeline Corporation to drill this unorthodox location. The unorthodox location is necessary because of the extreme topographic relief.

Southern Petroleum Company, the only offset acreage owner within a radius of 790 feet of the proposed well, has been notified of the unorthodox location and has been requested for a waiver to drill same.

Enclosed is a letter written to Southern Petroleum Company notifying them of the unorthodox location and asking for a waiver to be sent to the New Mexico Oil Conservation Commission.

Very truly yours,

L. F. Stone  
District Superintendent

LFS:nf

cc: A. L. Porter  
Emery C. Arnold  
L. G. Truby  
W. G. Cutler  
Paul Neuenschwander

Enclosures

NEW MEXICO OIL CONSERVATION COMMISSION

Well Location and Acreage Dedication Plat

Section A.

Date March 3, 1958

Operator Pacific Northwest Pipeline Corporation Lease San Juan Unit 27-5  
Well No. 38-16 Unit Letter G Section 16 Township 27 North Range 5 West NMPM  
Located 1580 Feet From North Line, 2125 Feet From East Line  
County Rio Arriba G. L. Elevation 6618 Dedicated Acreage 320 Acres  
Name of Producing Formation Mesa Verde Pool Blanco

1. Is the Operator the only owner\* in the dedicated acreage outlined on the plat below?  
Yes \_\_\_\_\_ No X \_\_\_\_\_.
2. If the answer to question one is "no," have the interests of all the owners been consolidated by communitization agreement or otherwise? Yes X No \_\_\_\_\_. If answer is "yes,"  
Type of Consolidation Communitization Agreement
3. If the answer to question two is "no," list all the owners and their respective interests below:

Owner

Land Description

Section. B

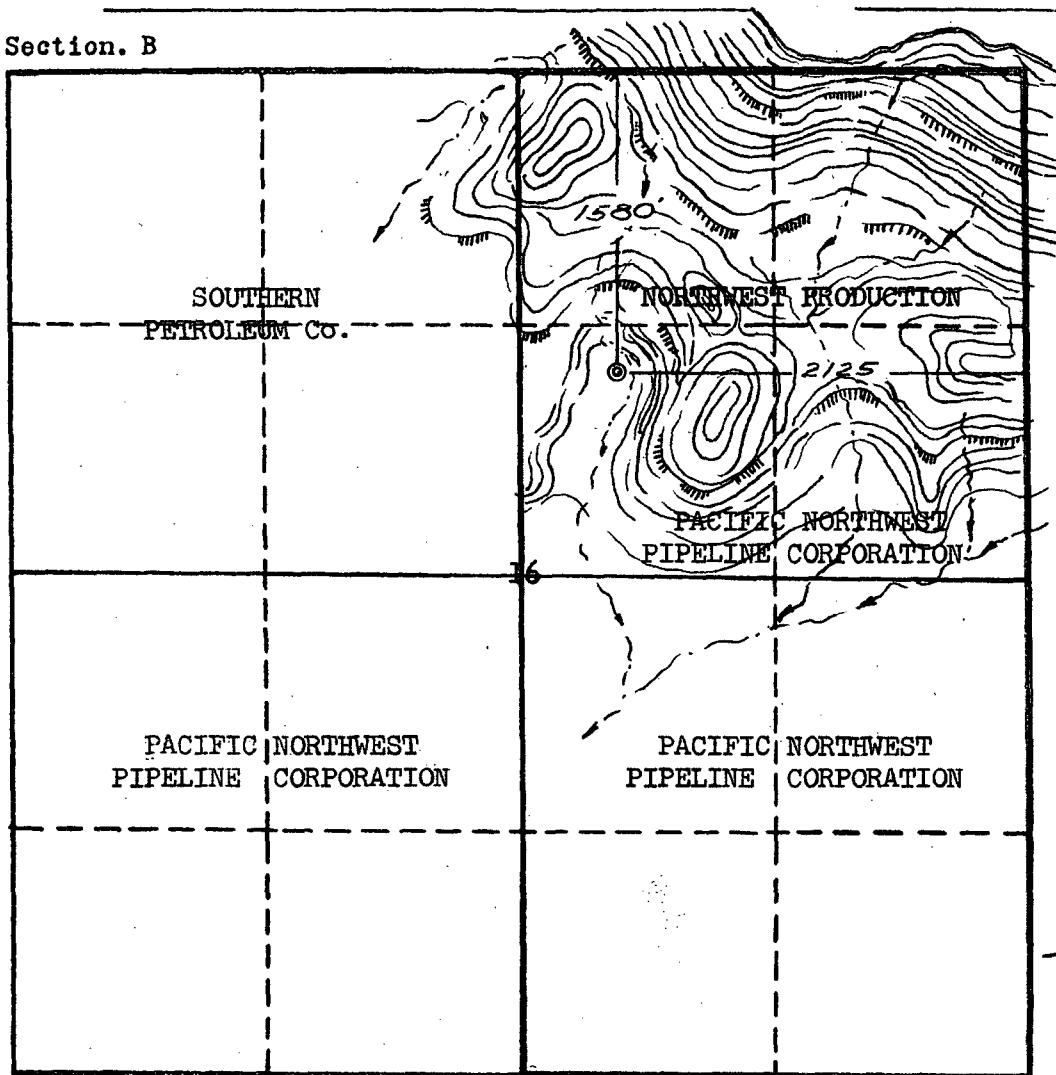

This is to certify that the information in Section A above is true and complete to the best of my knowledge and belief.

PACIFIC NORTHWEST PIPELINE CORPORATION

(Operator)

R. F. Stone

(Representative)

Farmington, New Mexico  
Address

This is to certify that the well location shown on the plat in Section A was obtained from field notes of actual surveys made by me or under my supervision and that the same is true and correct to the best of my knowledge and belief.

Date Surveyed Feb. 28, 1958

Ernest V. Echoshawk

Ernest V. Echoshawk  
Registered Land Surveyor.

Certificate No. 1545

NEW MEXICO OIL CONSERVATION COMMISSION  
Well Location and Acreage Dedication Plat

Section A.

Date March 3, 1958

Operator PACIFIC NORTHWEST PIPELINE CORP. Lease San Juan Unit 27-5  
Well No. 38-16 Unit Letter G Section 16 Township 27 North Range 5 West NMPM  
Located 1580 Feet From North Line, 2125 Feet From East Line  
County Rio Arriba G. L. Elevation 6618 Dedicated Acreage 320 Acres  
Name of Producing Formation Mesa Verde Pool Blanco

1. Is the Operator the only owner\* in the dedicated acreage outlined on the plat below?  
Yes \_\_\_\_\_ No X.
2. If the answer to question one is "no," have the interests of all the owners been consolidated by communitization agreement or otherwise? Yes X No \_\_\_\_\_. If answer is "yes," Type of Consolidation Communitization Agreement
3. If the answer to question two is "no," list all the owners and their respective interests below:

Owner

Land Description

Section B

SOUTHERN PETROLEUM COMPANY		NORTHWEST PRODUCTION CORP.	
		2125'	
		PACIFIC NORTHWEST PIPELINE CORPORATION	
PACIFIC NORTHWEST PIPELINE CORPORATION		PACIFIC NORTHWEST PIPELINE CORPORATION	

This is to certify that the information in Section A above is true and complete to the best of my knowledge and belief.

PACIFIC NORTHWEST PIPELINE  
(Operator) CORPORATION

L. F. Stone  
(Representative)

Farmington, New Mexico  
Address

This is to certify that the well location shown on the plat in Section B was plotted from field notes of actual surveys made by me or under my supervision and that the same is true and correct to the best of my knowledge and belief.

Date Surveyed Feb. 28, 1958

Ernest V. Echohawk  
Registered Professional  
Land Surveyor.

0 330 660 990 1320 1650 1980 2310 2640 2000 1500 1000 500 0

(See instructions for completing this form on the reverse side)

Certificate No. 1545

INSTRUCTIONS FOR COMPLETION:

1. Operator shall furnish and certify to the information called for in Section A.
2. Operator shall outline the dedicated acreage for both oil and gas wells on the plat in Section B.
3. A registered professional engineer or land surveyor registered in the State of New Mexico or approved by the Commission shall show on the plat the location of the well and certify this information in the space provided.
4. All distances shown on the plat must be from the outer boundaries of Section.
5. If additional space is needed for listing owners and their respective interests as required in question 3, Section A, please use space below

\* "Owner" means the person who has the right to drill into and to produce from any pool and to appropriate the production either for himself or for himself and another. (65-3-29 (e) NMSA 1953 Comp.)