

oef

log in, assign no. *P*  
write order

Santa Fe, New Mexico  
November 13, 1958

N/SZ - 21  
(waiver)

To The Secretary,  
New Mexico Oil Conservation Commission,  
Santa Fe, New Mexico.

Dear Sir:-

Referring to my application for a permit to drill for oil and/or gas in Unit "I", Section 4, Twn. 15 N., R. 12 E., San Miguel County, as shown on the accompanying survey Form C-128, will you kindly note that under your Rules And Regulations, Page 13, paragraph "f", it becomes necessary for me to request permit for a Non-Standard Location because of the roughness of the terrain ending in cliffs immediately east of the chosen location, as shown in pencil on the plat, and in this connection please note that the land covered by this lease is grant land and not divided into standard section subdivisions.

Also referring to Page 13, paragraph "a" of your Rules And Regulations, please be advised that all land of the lease specified is considerably outside a radius of 660 feet from the proposed location, the shortest distance being 783 feet to the government marker AP 5, as shown on accompanying Well Location Plat.

As a result of conditions as herein set forth I am requesting a permit for a Non-Standard Location.

Yours very truly,

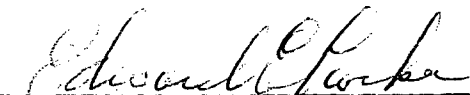

Edward E. Crocker,  
Route 2, Box 94, Santa Fe, N. M.

NEW MEXICO OIL CONSERVATION COMMISSION  
WELL LOCATION AND ACREAGE DEDICATION PLAT

FORM C-128  
Revised 5/1/57

SEE INSTRUCTIONS FOR COMPLETING THIS FORM ON THE REVERSE SIDE

SECTION A

Operator <b>Crocker Drilling Company</b>			Lease <b>Margaret Urmson - Ruth Demos</b>		Well No. <b>1</b>
Unit Letter <b>"1"</b>	Section <b>4</b>	Township <b>15 N.</b>	Range <b>12 E.</b>	County <b>San Miguel</b>	
Actual Footage Location of Well: <b>1083</b> feet from the <b>east</b> line and <b>1658</b> feet from the <b>south</b> line					
Ground Level Elev. <b>6680 ft</b>	Producing Formation <b>Should be Pennsylvania</b>		Pool <b>Wildcat</b>		Dedicated Acreage: <b>308.427</b> Acres

1. Is the Operator the only owner in the dedicated acreage outlined on the plat below? YES \_\_\_\_\_ NO X. ("Owner" means the person who has the right to drill into and to produce from any pool and to appropriate the production either for himself or for himself and another. (65-3-29 (e) NMSA 1935 Comp.)
2. If the answer to question one is "no," have the interests of all the owners been consolidated by communization agreement or otherwise? YES X NO \_\_\_\_\_. If answer is "yes," Type of Consolidation Joint venture contract-
3. If the answer to question two is "no," list all the owners and their respective interests below:

Owner <b>Louis P. Neiheisel</b>	Land Description <b>All of the land embraced in Exception No. 139, surveyed as Private Claim No. 176, of the Pecos Pueblo Grant, according to survey on file in office Cadastral Engineer at Santa Fe, N. M.</b>
------------------------------------	--

SECTION B

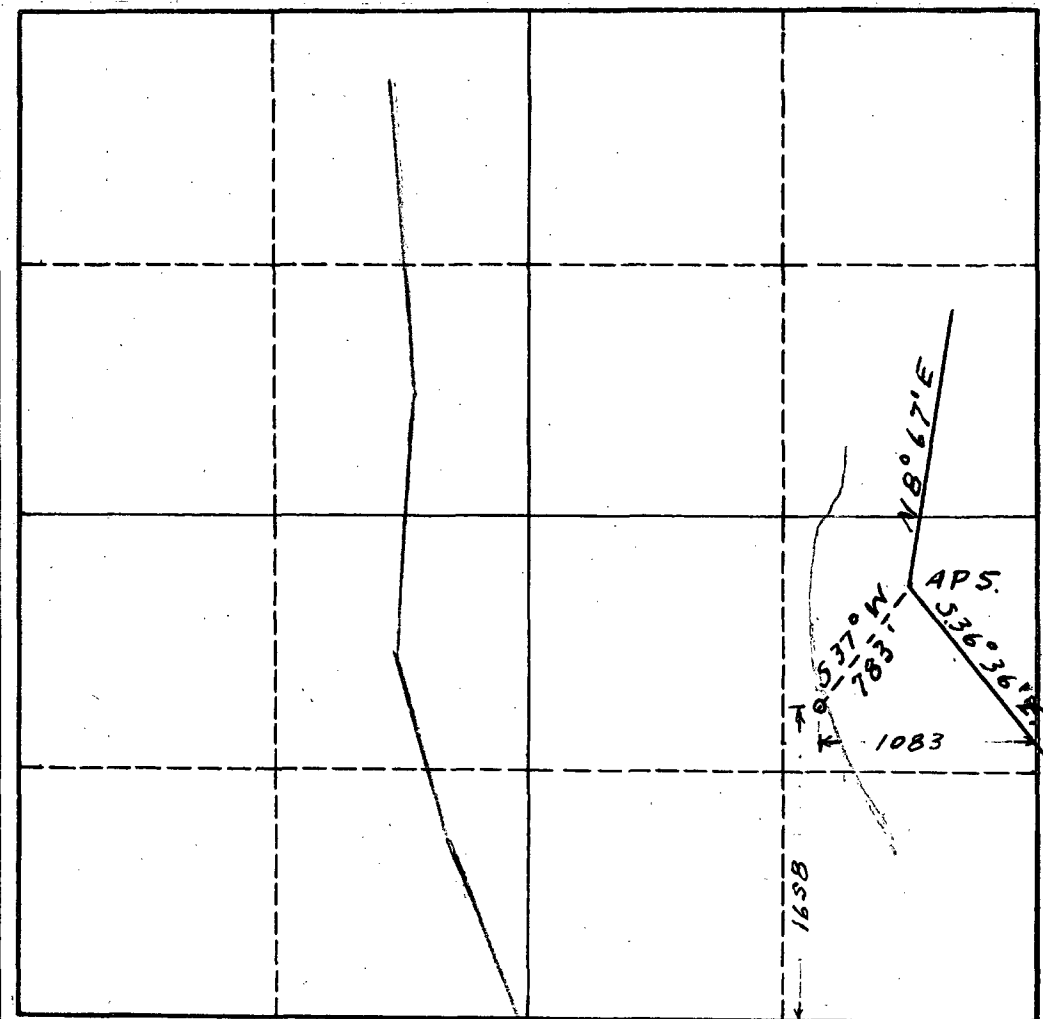

CERTIFICATION

I hereby certify that the information in SECTION A above is true and complete to the best of my knowledge and belief.

*Caroline C. The Baum*

Name

Agent

Position

**Louis P. Neiheisel Co.**

Company

**November 12, 1958**

Date

I hereby certify that the well location shown on the plat in SECTION B was plotted from field notes of actual surveys made by me or under my supervision, and that the same is true and correct to the best of my knowledge and belief.

Date Surveyed

**11/10/58**

Registered Professional Engineer and/or Land Surveyor

*Jackson W. Space*

Certificate No.

**874**

0 330 660 990 1320 1650 1980 2310 2640 2000 1500 1000 500 0