

DAMSON OIL CORPORATION

920 Vaughn Bldg. Midland, Texas 79701 915/MU 2-0331

June 16, 1969

MAIN OFFICE 000  
JUN 19 1969  
AM 8 19

*gma*  
*NSL 440*  
*issue*  
*7-9-69*  
*104F*

Re: Application for Administrative Approval of Unorthodox Location  
Damson Exploration Corporation - L. D. Jones No. 1 Well  
2310 ~~220 FNL, 330 FEL, Sec. 1, T-20-S, R-38-E, Undesignated~~  
House Blinbry Field, Lea County, New Mexico

*Undesignated Blinbry Gas Pool*

Mr. A. L. Porter, Jr.  
Secretary Director  
New Mexico Oil Conservation Commission  
P. O. Box 2088  
Sante Fe, New Mexico 87501

Dear Mr. Porter:

Enclosed are three copies of Form C-102 designating location of our Jones No. 1 well.

This well was re-entered and completion attempted as an oil well. Due to economic necessity it has been completed as a gas well and is, therefore, an irregular location for a gas well.

We respectfully request your administrative approval of this irregular location.

Yours very truly,

DAMSON EXPLORATION CORPORATION

*Don R. Ormand*

Don R. Ormand

Enclosures

# WELL LOCATION AND ACREAGE DEDICATION PLAT

Superseded by 1-1-20  
Effective 1-1-85

All distances must be from the outer boundaries of the Section.

|                                  |                         |                              |                             |        |                    |                         |
|----------------------------------|-------------------------|------------------------------|-----------------------------|--------|--------------------|-------------------------|
| Operator                         |                         | Lease                        |                             |        | Well No.           |                         |
|                                  |                         | JONES                        |                             |        | 1                  |                         |
| Plot Letter                      | Section                 | Township                     | Range                       | County |                    |                         |
| H                                | 1                       | 20 SOUTH                     | 38 EAST                     | LEA    |                    |                         |
| Actual Footage Location of Well: |                         |                              |                             |        |                    |                         |
| 2310                             |                         | feet from the NORTH line and |                             | 330    |                    | feet from the EAST line |
| Ground Level Elev.               | Producing Formation     |                              | Pool                        |        | Dedicated Acreage: |                         |
| 3593                             | Tubb, Drinkard Blinebry |                              | Undesignated House Blinebry |        | 160                |                         |

1. Outline the acreage dedicated to the subject well by colored pencil or hachure marks on the plat below.
2. If more than one lease is dedicated to the well, outline each and identify the ownership thereof (both as to working interest and royalty).
3. If more than one lease of different ownership is dedicated to the well, have the interests of all owners been consolidated by communitization, unitization, force-pooling, etc?

☐ Yes ☐ No If answer is "yes," type of consolidation \_\_\_\_\_

If answer is "no," list the owners and tract descriptions which have actually been consolidated. (Use reverse side of this form if necessary.) \_\_\_\_\_

No allowable will be assigned to the well until all interests have been consolidated (by communitization, unitization, forced-pooling, or otherwise) or until a non-standard unit, eliminating such interests, has been approved by the Commission.

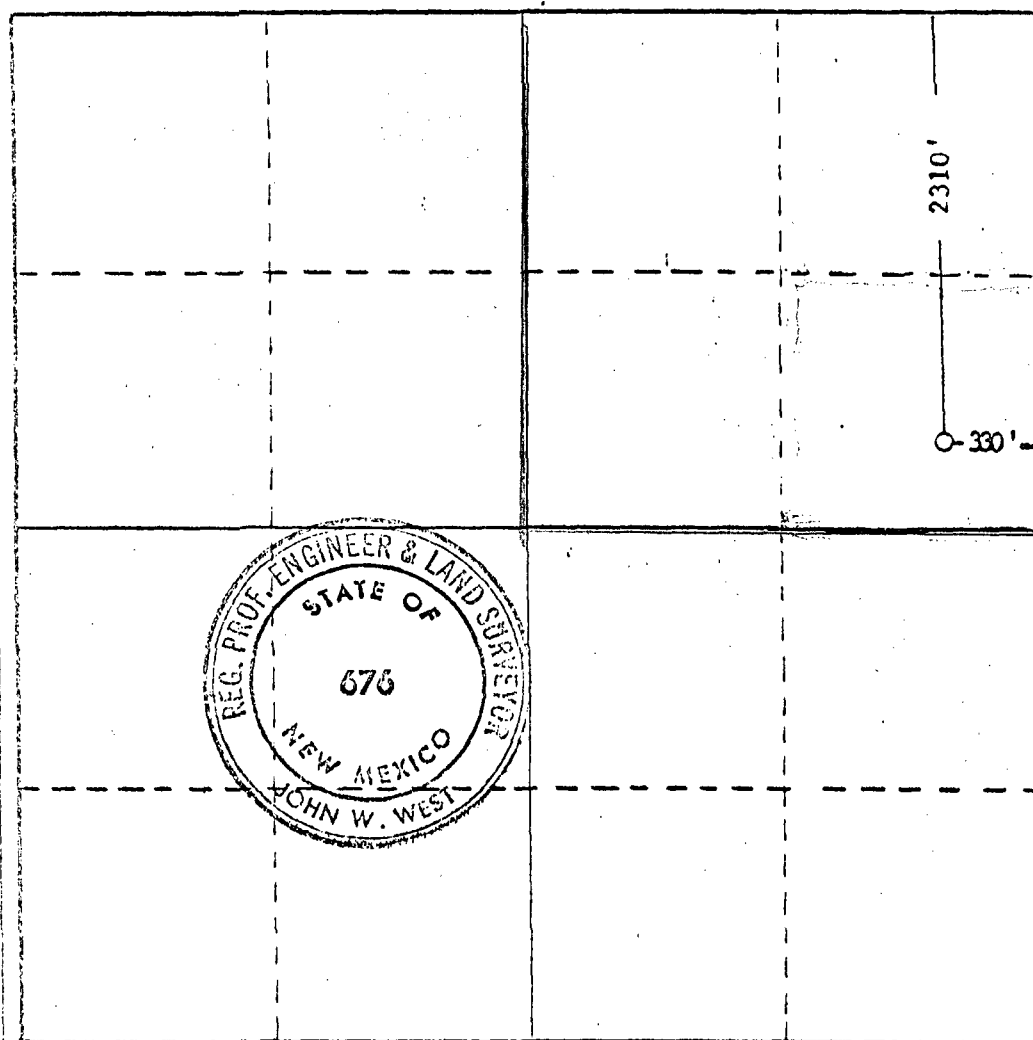

## CERTIFICATION

I hereby certify that the information contained herein is true and complete to the best of my knowledge and belief.

*Geneva Lee*

Name

Agent

Position

Damson Exploration Corp.

Company

Date

*June 16, 1969*

I hereby certify that the well location shown on this plat was plotted from field notes of actual surveys made by me or under my supervision, and that the same is true and correct to the best of my knowledge and belief.

Date Surveyed

OCTOBER 12, 1968

Registered Professional Engineer and/or Land Surveyor

*John W. West*

Certificate No.

676