

SL
- NSTP - 449
two pools involved
3 locations involved
issue 11-3-69 - (waived for 2 wells)
get OK from al (Remy 10/14)

007 4 1359

WYNN & BROOKS

1525 REPUBLIC NATIONAL BANK BUILDING
DALLAS, TEXAS 75201

October 13, 1969

(214) 742-1585

Secretary-Director
New Mexico Oil Conservation Commission
State of New Mexico
P. O. Box 2088
Santa Fe, New Mexico 87501

Re: Wynn & Brooks
Three Unorthodox Mesaverde-Dakota
Locations, All in T27n, R8W
San Juan County, New Mexico

Gentlemen:

It is respectfully requested that the Commission grant to Wynn & Brooks, Operators and Owners of the locations listed below, three unorthodox location permits to drill at the respective distances in each case to a depth sufficient to complete wells in the Mesaverde and Dakota formations. These three locations are:

- 1) Federal "A" No. 1, Sec. 35, 2150 FWL, 1360 FEL
- 2) Federal "E" No. 2, Sec. 23, 1620 FNL, 1380 FEL
- 3) Federal "E" No. 3, Sec. 13, 590 FSL, 1590 FWL

Administrative approval of these three unorthodox locations is requested due to the unusual topographic conditions existing as indicated on the respective survey plats attached.

Also enclosed as part of subject application are plats showing offset operators who have been notified of this request by Certified Mail and plats showing offsetting wells to subject locations.

Thank you for your assistance.

Yours very truly,

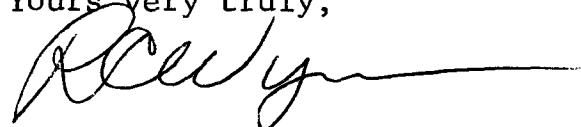

R. C. Wynn

RCW:dmc
Encls.

STATE New Mexico

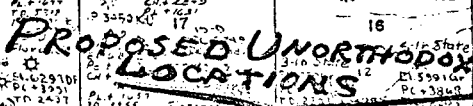

Federal "A" No. 1, Sec. 35, 2150 FWL, 1360 FEL

TOWNSHIP 27N RANGE 8W COUNTY San Juan STATE New Mexico

PLAT SHOWING OFFSET ACREAGE OWNERS NOTIFIED
BY WYNN & BROOKS OF UNORTHODOX LOCATIONS

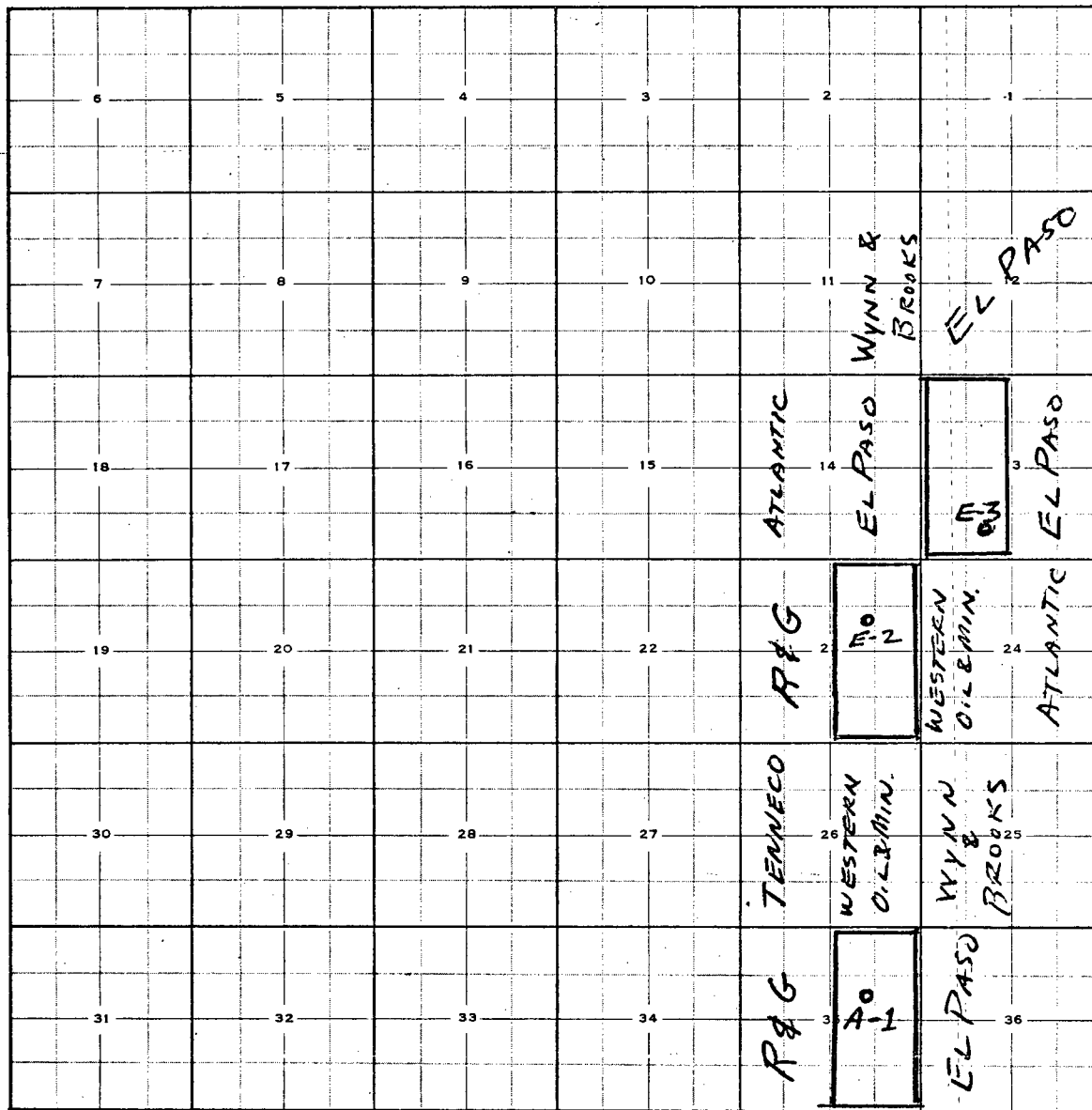

EL PASO

NEW MEXICO OIL CONSERVATION COMMISSION
WELL LOCATION AND ACREAGE DEDICATION PLAT

Form C-102
Supersedes C-128
Effective 1-1-65

All distances must be from the outer boundaries of the Section.

Operator Wynn & Brooks		Lease Federal "E"		Well No. 2
Unit Letter G	Section 23	Township 27 North	Range 8 West	County San Juan
Actual Footage Location of Well:				
1620 feet from the North line and		1380 feet from the East line		
Ground Level Elev: 5982	Producing Formation Mesa Verde & Dakota	Pool Blanco-Mesa Verde Basin-Dakota		Dedicated Acreage: 320 Acres

1. Outline the acreage dedicated to the subject well by colored pencil or hachure marks on the plat below.
2. If more than one lease is dedicated to the well, outline each and identify the ownership thereof (both as to working interest and royalty).
3. If more than one lease of different ownership is dedicated to the well, have the interests of all owners been consolidated by communitization, unitization, force-pooling, etc?

☐ Yes ☐ No If answer is "yes," type of consolidation _____

If answer is "no," list the owners and tract descriptions which have actually been consolidated. (Use reverse side of this form if necessary.) _____

No allowable will be assigned to the well until all interests have been consolidated (by communitization, unitization, forced-pooling, or otherwise) or until a non-standard unit, eliminating such interests, has been approved by the Commission.

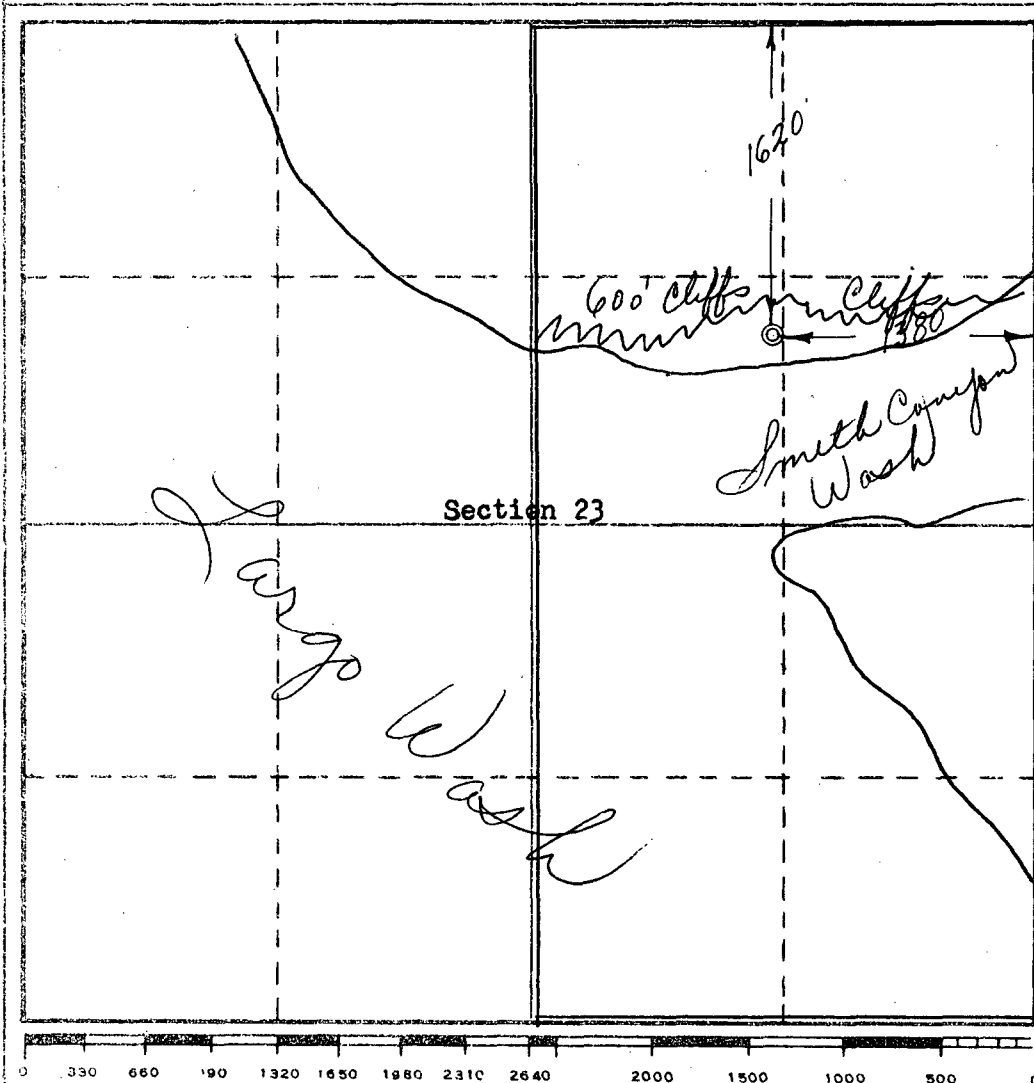

CERTIFICATION

I hereby certify that the information contained herein is true and complete to the best of my knowledge and belief.

Original Signed by
R. G. WYNN

Name

Position

Company

Date

I hereby certify that the well location shown on this plat was plotted from field notes of actual surveys made by me or under my supervision, and that the same is true and correct to the best of my knowledge and belief.

Date Surveyed

September 30, 1969

Registered Professional Engineer
and Land Surveyor

R. L. Poteet

Certificate No.

3084

**NEW MEXICO OIL CONSERVATION COMMISSION
WELL LOCATION AND ACREAGE DEDICATION PLAT**

Form C-102
Supersedes C-128
Effective 1-1-65

All distances must be from the outer boundaries of the Section.

Operator Wynn & Brooks			Lease Federal "A"		Well No. 1
Unit Letter G	Section 35	Township 27 North	Range 8 West	County San Juan	
Actual Footage Location of Well: <div style="display: flex; justify-content: space-between;"> 2150 feet from the North line and 1360 feet from the East line </div>					
Ground Level Elev: 6092	Producing Formation Mesa Verde & Dakota	Pool Blanco-Mesa Verde Basin-Dakota		Dedicated Acreage: 320 Acres	

1. Outline the acreage dedicated to the subject well by colored pencil or hachure marks on the plat below.
2. If more than one lease is dedicated to the well, outline each and identify the ownership thereof (both as to working interest and royalty).
3. If more than one lease of different ownership is dedicated to the well, have the interests of all owners been consolidated by communitization, unitization, force-pooling, etc?

☐ Yes ☐ No If answer is "yes," type of consolidation _____

If answer is "no," list the owners and tract descriptions which have actually been consolidated. (Use reverse side of this form if necessary.) _____

No allowable will be assigned to the well until all interests have been consolidated (by communitization, unitization, forced-pooling, or otherwise) or until a non-standard unit, eliminating such interests, has been approved by the Commission.

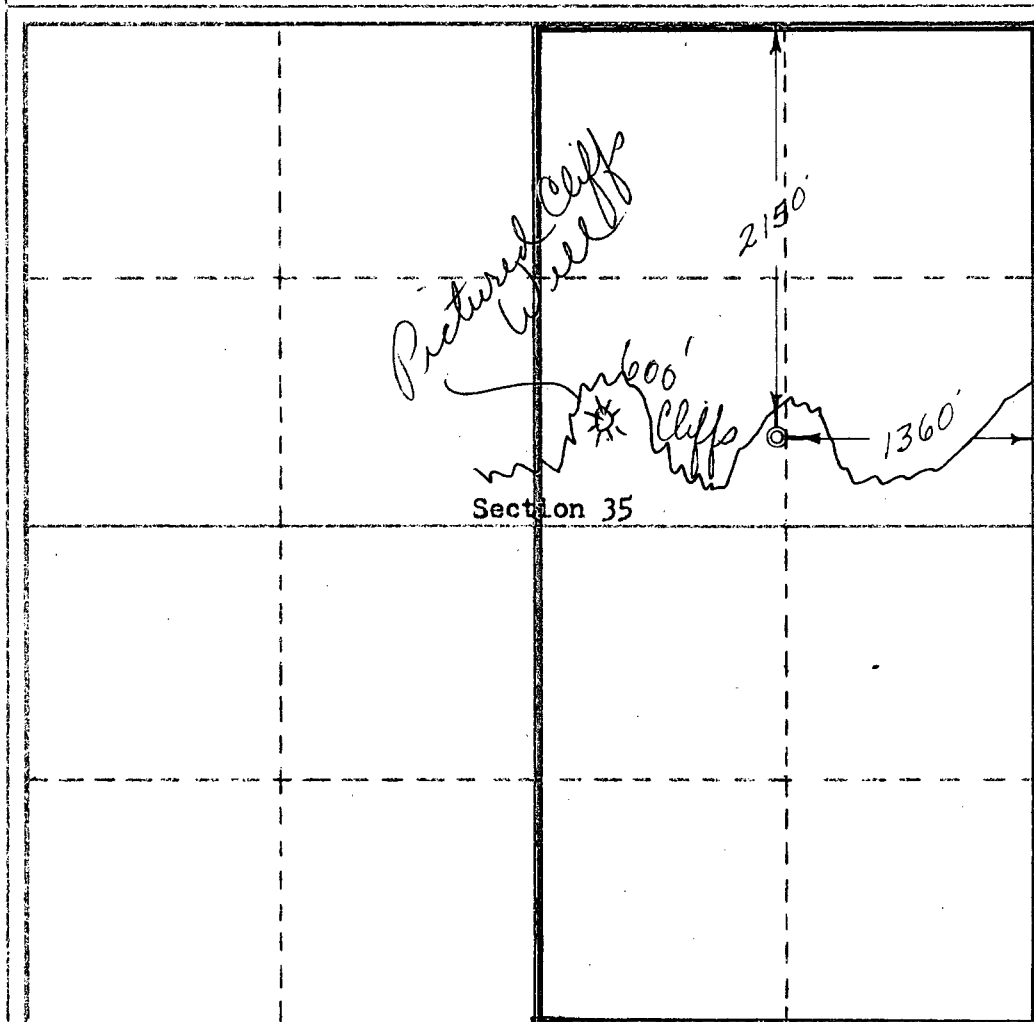

CERTIFICATION

I hereby certify that the information contained herein is true and complete to the best of my knowledge and belief.

**Original Signed By
R. C. WYNN**

Name

Position

Company

Date

I hereby certify that the well location shown on this plat was plotted from field notes of actual surveys made by me or under my supervision, and that the same is true and correct to the best of my knowledge and belief.

Date Surveyed

September 27, 1969

Registered Professional Engineer
and Land Surveyor

[Signature]

Certificate No.

3084

0 330 660 990 1320 1650 1980 2310 2640 2970 3300 3630 3960 4290 4620 4950 5280 5610 5940 6270 6600

**NEW MEXICO OIL CONSERVATION COMMISSION
WELL LOCATION AND ACREAGE DEDICATION PLAT**

Form C-102
Supersedes C-128
Effective 1-1-65

All distances must be from the outer boundaries of the Section.

Operator Wynn & Brooks			Lease Federal "E"		Well No. 3
Unit Letter N	Section 13	Township 27 North	Range 8 West	County San Juan	
Actual Footage Location of Well: 590 feet from the South line and 1590 feet from the West line					
Ground Level Elev. 6033	Producing Formation Mesa Verde & Dakota		Pool Blanco-Mesa Verde Basin-Dakota		Dedicated Acreage: 320 Acres

1. Outline the acreage dedicated to the subject well by colored pencil or hachure marks on the plat below.
2. If more than one lease is dedicated to the well, outline each and identify the ownership thereof (both as to working interest and royalty).
3. If more than one lease of different ownership is dedicated to the well, have the interests of all owners been consolidated by communitization, unitization, force-pooling, etc?

☐ Yes ☐ No If answer is "yes," type of consolidation _____

If answer is "no," list the owners and tract descriptions which have actually been consolidated. (Use reverse side of this form if necessary.) _____

No allowable will be assigned to the well until all interests have been consolidated (by communitization, unitization, forced-pooling, or otherwise) or until a non-standard unit, eliminating such interests, has been approved by the Commission.

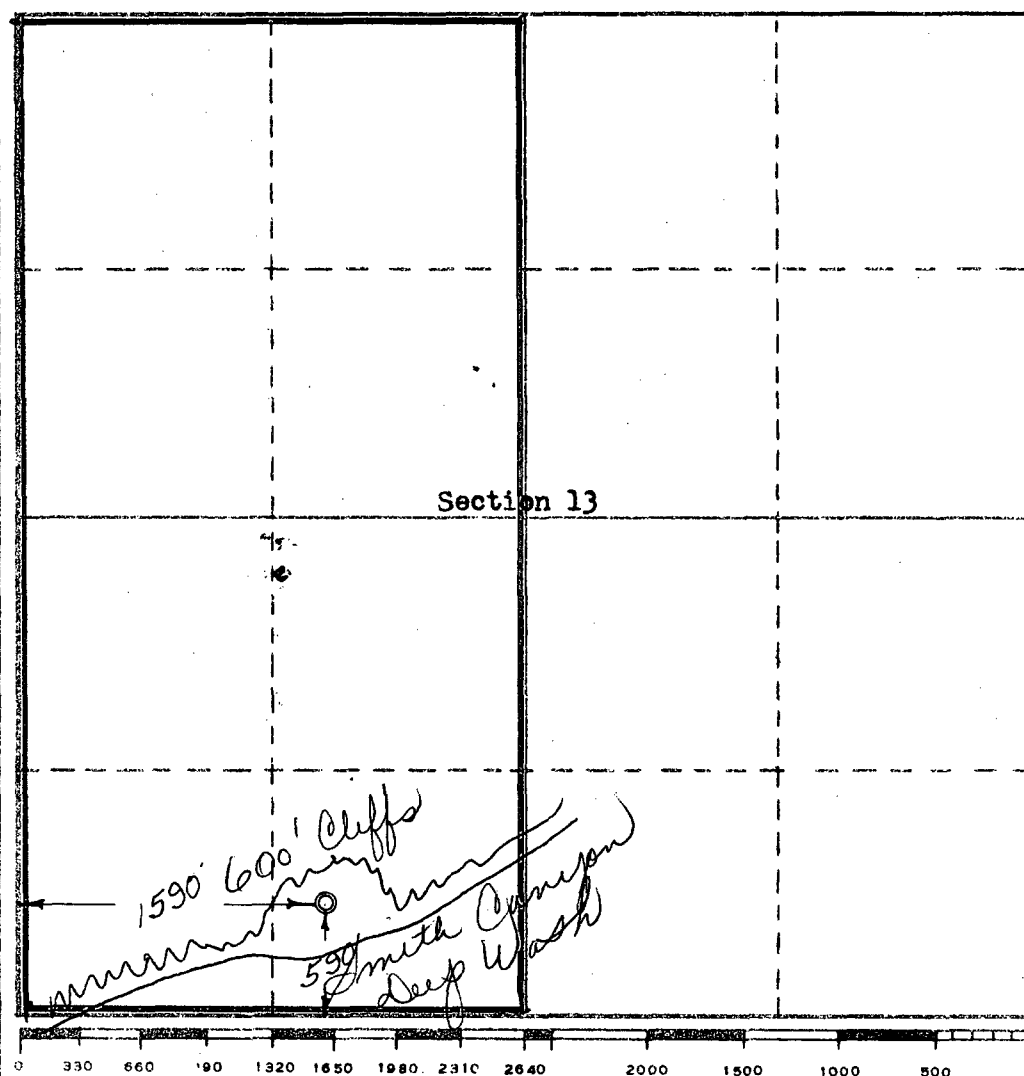

CERTIFICATION

I hereby certify that the information contained herein is true and complete to the best of my knowledge and belief.

Original Signed By

Name **R. C. WYNN**

Position _____

Company _____

Date _____

I hereby certify that the well location shown on this plat was plotted from field notes of actual surveys made by me or under my supervision, and that the same is true and correct to the best of my knowledge and belief.

Date Surveyed _____

September 30, 1969

Registered Professional Engineer and Land Surveyor

[Signature]

Certificate No. _____

3084

WYNN & BROOKS

1525 REPUBLIC NATIONAL BANK BUILDING

DALLAS, TEXAS 75201

October 13, 1969

CERTIFIED MAIL

OCT 20 1969

(214) 742-1585

✓ El Paso Natural Gas Company
P. O. Box 990
Farmington, New Mexico 87401

✓ Mr. Bill Russell
R & G Oil Company
1775 Broadway
New York, New York 10019

✓ Tenneco Oil Company
Lincoln Tower, Suite 1200
Denver, Colorado

Western Oil & Minerals
101 Petroleum Center Bldg.
Farmington, New Mexico 87401

✓ Mr. E. R. Douglas
Atlantic Richfield
P. O. Box 1978
Roswell, New Mexico 88201

Re: Wynn & Brooks
Mesaverde-Dakota Dual Unorthodox
Locations, all in T27N, R8W
San Juan County, New Mexico

Gentlemen:

Your respective companies own offset mineral interests to three
Wynn & Brooks proposed unorthodox locations in captioned township
as listed below:

- 1) Federal "A" No. 1, Sec. 35, 2150 FWL, 1360 FEL
- 2) Federal "E" No. 2, Sec. 23, 1620 FNL, 1380 FEL
- 3) Federal "E" No. 3, Sec. 13, 590 FSL, 1590 FWL

It has been necessary to vary our footage requirements slightly
due to the particular topographic conditions existing at the above
mentioned locations in Largo Canyon.

Will you please, if you have no objection, notify the Secretary-
Director, New Mexico Oil Conservation Commission, Santa Fe, New
Mexico 87501, of your non-objection to our unorthodox location
applications which have been filed on this date.

Thank you.

October 15, 1969 -

We have no objection to these
unorthodox locations.

R & G Drilling Company, Inc.

William C. Russell, Pres.
William C. Russell

William C. Russell, operator
RCU-dmc

Yours very truly,

R C Wynn
R. C. Wynn



OIL CONSERVATION COMMISSION

STATE OF NEW MEXICO
1000 RIO BRAZOS ROAD - AZTEC
87410

GOVERNOR
DAVID F. CARGO
CHAIRMAN

LAND COMMISSIONER
ALEX ARMIJO
MEMBER

STATE GEOLOGIST
A. L. PORTER, JR.
SECRETARY - DIRECTOR

October 17, 1969

Mr. George Hatch
Oil Conservation Commission
P. O. Box 2088
Santa Fe, New Mexico

Re: Three unorthodox locations for Wynn & Brooks

Dear George:

The topography in the area of each of the three locations is extremely rough. The locations have been placed as close as possible to the foot of the cliffs.

The cost of building a standard location for any of the locations would be excessive.

Yours very truly,

A. R. Kendrick
Engineer, District #3

ARK:mc

Encl.

AtlanticRichfieldCompany

North American Producing Division
New Mexico-Arizona District
Post Office Box 1978
Roswell, New Mexico 88201
Telephone 505 622 4041

SEP 16 1969
SEP 16

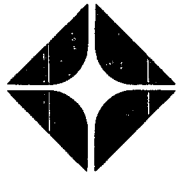

W. P. Tomlinson
District Engineer

October 15, 1969

New Mexico Oil Conservation Commission
P. O. Box 2088
Santa Fe, New Mexico 87501

Re: Wynn & Brooks
Unorthodox Mesa Verde-Dakota
Locations, Sections 13, 23, and
35, T-27-N, R-8-W, San Juan County,
New Mexico

Gentlemen:

Wynn & Brooks has proposed unorthodox locations because of
topographic reasons as follows:

1. Federal "A" No. 1, Section 35, 2150' FWL, 1360' FEL.
2. Federal "E" No. 2, Section 23, 1620' FNL, 1380' FEL.
3. Federal "E" No. 3, Section 13, 590' FSL, 1590' FWL.

We have no objection to their proposed locations.

Yours very truly,

W. P. Tomlinson

WPT:jcb

cc: Wynn & Brooks
Attention: Mr. R. C. Wynn
1525 Republic National Bank Building
Dallas, Texas 75201

OCT 22 1969

El Paso Natural Gas Company

El Paso, Texas 79999

October 20, 1969



Oil Conservation Commission
State of New Mexico
P. O. Box 2088
Santa Fe, New Mexico 87501

Gentlemen:

It is our understanding that Wynn & Brooks has made application for Mesaverde-Dakota dual unorthodox locations in Township 27 North, Range 8 West, as listed below:

- 1) Federal "A" #1, Sec. 35, 2150 FNL, 1360 FEL
- 2) Federal "E" #2, Sec. 23, 1620 FNL, 1380 FEL
- 3) Federal "E" #3, Sec. 13, 590 FSL, 1590 FWL

El Paso Natural Gas Company, as offset owner, has no objection to the unorthodox locations proposed by Wynn & Brooks.

Yours very truly,

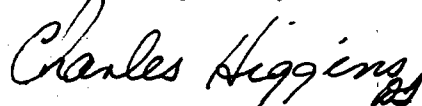

Charles Higgins
Supervising Landman
Land Department

CH:DI:nja

cc: Wynn & Brooks
1525 Republic National
Bank Building
Dallas, Texas 75201

OCT 24 1969

TENNECO OIL COMPANY *A Major Component of Tenneco Inc.*

SUITE 1200 • LINCOLN TOWER BUILDING • DENVER, COLORADO 80203



October 22, 1969

New Mexico Oil Conservation Commission
P. O. Box 2088
Santa Fe, New Mexico

Gentlemen:

Tenneco Oil Company as an offset operator waives objection to
Wynn & Brooks request for unorthodox locations as listed below:

1. Federal "A" No. 1, Sec. 35, 2150 FNL, 1360 FEL
2. Federal "E" No. 2, Sec. 23, 1620 FNL, 1380 FEL
3. Federal "E" No. 3, Sec. 13, 590 FSL, 1590 FWL

All in T27N, R8W, San Juan County, New Mexico.

Yours very truly,

TENNECO OIL COMPANY

C. W. Nance
C. W. Nance
District Production Superintendent

JML/mae

WESTERN OIL & MINERALS CORP

OCT 22 1969

P.O. BOX 191

FARMINGTON, NEW MEXICO 87401

PHONE 325-1415

October 21, 1969

Wynn & Brooks
1525 Republic National Bank Building
Dallas, Texas 75201

Re: Wynn & Brooks
Mesaverde-Dakota Dual Unorthodox
Locations, all in T27N, R8W
San Juan County, New Mexico

Gentlemen:

We are in receipt of your letter of October 13, 1969, wherein you propose to drill three unorthodox locations as captioned above.

We have no objection to your drilling the Federal "A" No. 1 in Sec. 35, and the Federal "E" No. 2 in Sec. 23. We do, however, object to the location of the Federal "E" No. 3, located 590 from the south line and 1590 from the west line of Sec. 13. This location directly offsets our Marron No. 3 well located in the NW NW of Sec. 24. We have tentatively scheduled a Mesaverde test on this location for some time next year. We feel a Mesaverde-Dakota well located only 590 feet from our lease boundary is much too close.

We would have no objection to an unorthodox location in the SW quarter of Sec. 13, provided said location remain at least 1000 feet from our lease boundary.

Yours very truly,
WESTERN OIL & MINERALS CORP.

Jack A. Cole
President

JAC/njs

cc: Secretary-Director
New Mexico Oil Conservation Commission
Sante Fe, New Mexico 87501

*Refer to Case 4763 for
disposition of Federal E No. 3*