

WOOD-McSHANE, INC.

MANAGEMENT AND OPERATIONS

TELEPHONE 915 - 943-3092

P. O. BOX 968

MONAHANS, TEXAS 79756

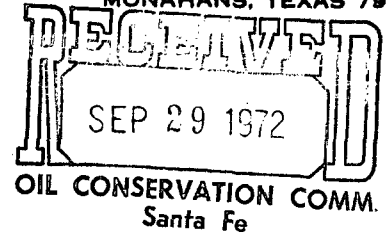

September 25, 1972

New Mexico Oil Conservation Commission
Secretary-Director
P. O. Box 2088
Santa Fe, New Mexico 87501

ATTN: Mr. A. L. Porter, Jr.

Re: Wood, McShane & Thams 692, Ltd.
Application to Drill
"M" State Nos. 65, 66, and 67
Langlie Mattix Pool
Lea County, New Mexico

Gentlemen:

Wood, McShane & Thams request approval to drill New Mexico "M" State Nos. 65, 66, and 67 on unorthodox locations in the Langlie Mattix Pool. Commission Order No. R-3910, dated January 14, 1970, provides for administrative approval of wells to be drilled at orthodox and unorthodox locations within the "M" State Lease Waterflood Project, provided said wells are drilled no closer than 330 feet to the outer boundary of the subject lease nor closer than 10 feet to any quarter-quarter section or subdivision inner boundary.

Forms C-101, Notices of Intention to Drill, have been filed with the District Office and are attached along with Form C-102s showing the location of each well.

Wood, McShane & Thams will appreciate very much your prompt approval of these locations.

Yours very truly,

WOOD-McSHANE & THAMS 692, Ltd.

K. D. Myrick

KDM/pb

CC: Mr. Joe Ramey

NEW MEXICO OIL CONSERVATION COMMISSION
WELL LOCATION AND ACREAGE DEDICATION PLAT

SEP 29 1972
Form C-102
Supersedes C-128
Effective 1-1-65
OIL CONSERVATION COMM.
Santa Fe Well No. 67

All distances must be from the outer boundaries of the Section.

Operator WOOD, McSHANE AND THAMS - 692, Ltd.		Lease NEW MEXICO STATE "M"		Well No. 67
Unit Letter 1	Section 30	Township 22 SOUTH	Range 37 EAST	County LEA
Actual Footage Location of Well: 1262 feet from the EAST line and 1406 feet from the SOUTH line				
Ground Level Elev. 3397'	Producing Formation Queen	Pool Langlie Mattix	Dedicated Acreage: 20 Acres	

1. Outline the acreage dedicated to the subject well by colored pencil or hachure marks on the plat below.
2. If more than one lease is dedicated to the well, outline each and identify the ownership thereof (both as to working interest and royalty).
3. If more than one lease of different ownership is dedicated to the well, have the interests of all owners been consolidated by communitization, unitization, force-pooling, etc?

☐ Yes ☐ No If answer is "yes," type of consolidation _____

If answer is "no," list the owners and tract descriptions which have actually been consolidated. (Use reverse side of this form if necessary.) _____

No allowable will be assigned to the well until all interests have been consolidated (by communitization, unitization, forced-pooling, or otherwise) or until a non-standard unit, eliminating such interests, has been approved by the Commission.

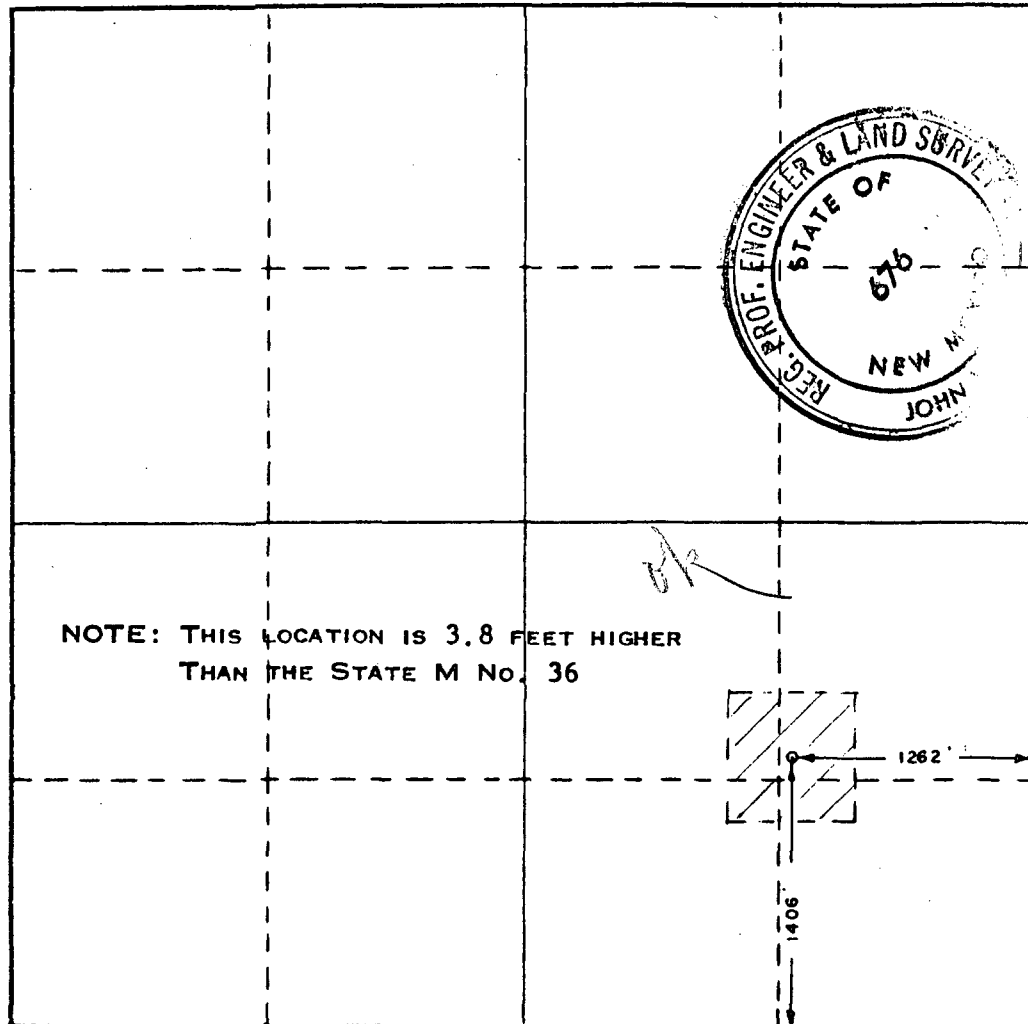

CERTIFICATION

I hereby certify that the information contained herein is true and complete to the best of my knowledge and belief.

K. D. Myrick
Name

K. D. Myrick

Position

Petroleum Engineer

Company

Wood, McShane & Thams

Date

9-25-72

I hereby certify that the well location shown on this plat was plotted from field notes of actual surveys made by me or under my supervision, and that the same is true and correct to the best of my knowledge and belief.

Date Surveyed

MAY 1, 1970

Registered Professional Engineer and/or Land Surveyor

John W. West
Certificate No. **676**

NEW MEXICO OIL CONSERVATION COMMISSION
WELL LOCATION AND ACREAGE DEDICATION PLAT

SEP 29 1972
Form C-102
Supersedes C-128
Effective 1-1-65

All distances must be from the outer boundaries of the Section

Operator WOOD, MCSHANE & THAMS			Lease NEW MEXICO "M" STATE			OIL CONSERVATION COMM. Santa Fe 65		
Unit Letter K	Section 29	Township 22 SOUTH	Range 37 EAST	County LEA				
Actual Footage Location of Well: 2630 feet from the SOUTH line and 1330 feet from the WEST line								
Ground Level Elev. 3368'	Producing Formation Queen		Pool Langila Mattix			Dedicated Acreage: 20 Acres		

1. Outline the acreage dedicated to the subject well by colored pencil or hachure marks on the plat below.
2. If more than one lease is dedicated to the well, outline each and identify the ownership thereof (both as to working interest and royalty).
3. If more than one lease of different ownership is dedicated to the well, have the interests of all owners been consolidated by communitization, unitization, force-pooling, etc?

☐ Yes ☐ No If answer is "yes," type of consolidation _____

If answer is "no," list the owners and tract descriptions which have actually been consolidated. (Use reverse side of this form if necessary.) _____

No allowable will be assigned to the well until all interests have been consolidated (by communitization, unitization, forced-pooling, or otherwise) or until a non-standard unit, eliminating such interests, has been approved by the Commission.

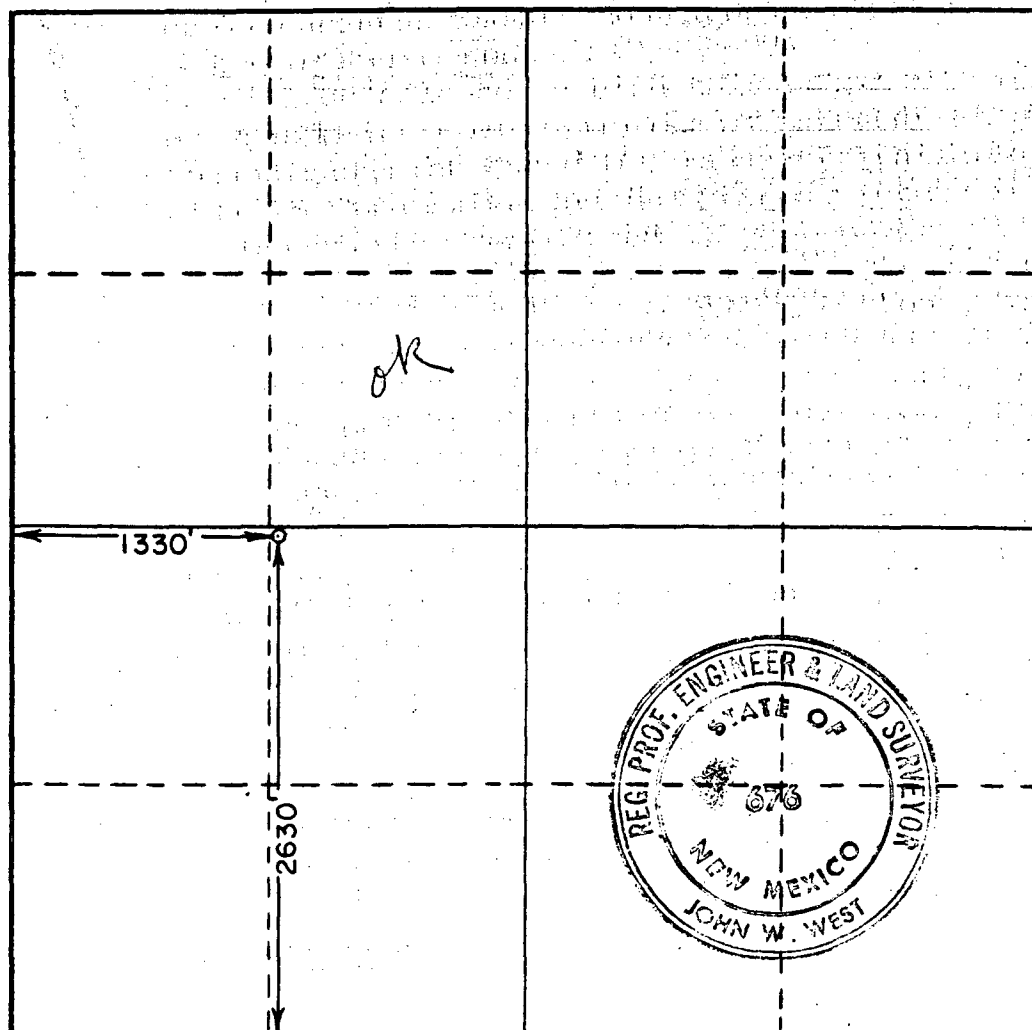

CERTIFICATION

I hereby certify that the information contained herein is true and complete to the best of my knowledge and belief.

E. D. Myrick
Name

E. D. Myrick

Position

Petroleum Engineer

Company

Wood, McShane & Thams

Date

9-25-72

I hereby certify that the well location shown on this plat was plotted from field notes of actual surveys made by me or under my supervision, and that the same is true and correct to the best of my knowledge and belief.

Date Surveyed

SEPTEMBER 2, 1972

Registered Professional Engineer
and/or Land Surveyor.

John W. West
Certificate No.

676

0 320 660 1000 1320 1660 2000 2320 2640 2960 3280 3600