

# El Paso Natural Gas Company

El Paso, Texas 79978

May 2, 1974

Mr. A. L. Porter, Secretary and Director  
New Mexico Oil Conservation Commission  
Post Office Box 2088  
Santa Fe, New Mexico 87501

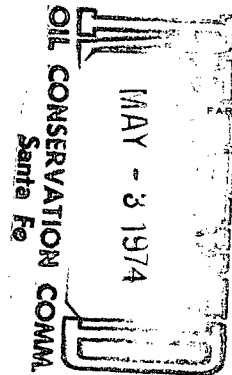

Dear Mr. Porter:

This is a request for administrative approval for an unorthodox gas well location in the Tapacito Pictured Cliffs pool. Terrain features make an orthodox location and access road expensive to build and maintain.

It is intended to locate the El Paso Natural Gas Company San Juan 27-4 Unit #86 2210' from the South line and 2340' from the West line of Section 27, T-27-N, R-4-W, NMPM, Rio Arriba County, New Mexico. The Southwest quarter of Section 27 is dedicated to this well.

The terrain in the Southwest quarter of Section 27 is very rough. An orthodox location would require an access road with a greater than 12% grade which would be expensive to build and to maintain. Maintenance would be expensive because of erosional problems encountered in road in the canyon bottom and sides. For these reasons it is requested that the unorthodox location be approved.

All of the offsetting proration units are included in units of which El Paso Natural Gas Company is the operator.

Plats showing the proposed well location with terrain features and operator of offset leases are attached.

Yours truly,

L. O. Van Ryan  
Senior Division Drilling Engineer

LOVR:pb

cc: Emery Arnold w/attachments  
Jim Permenter w/attachments  
Jerry Long w/attachments

R 4 W

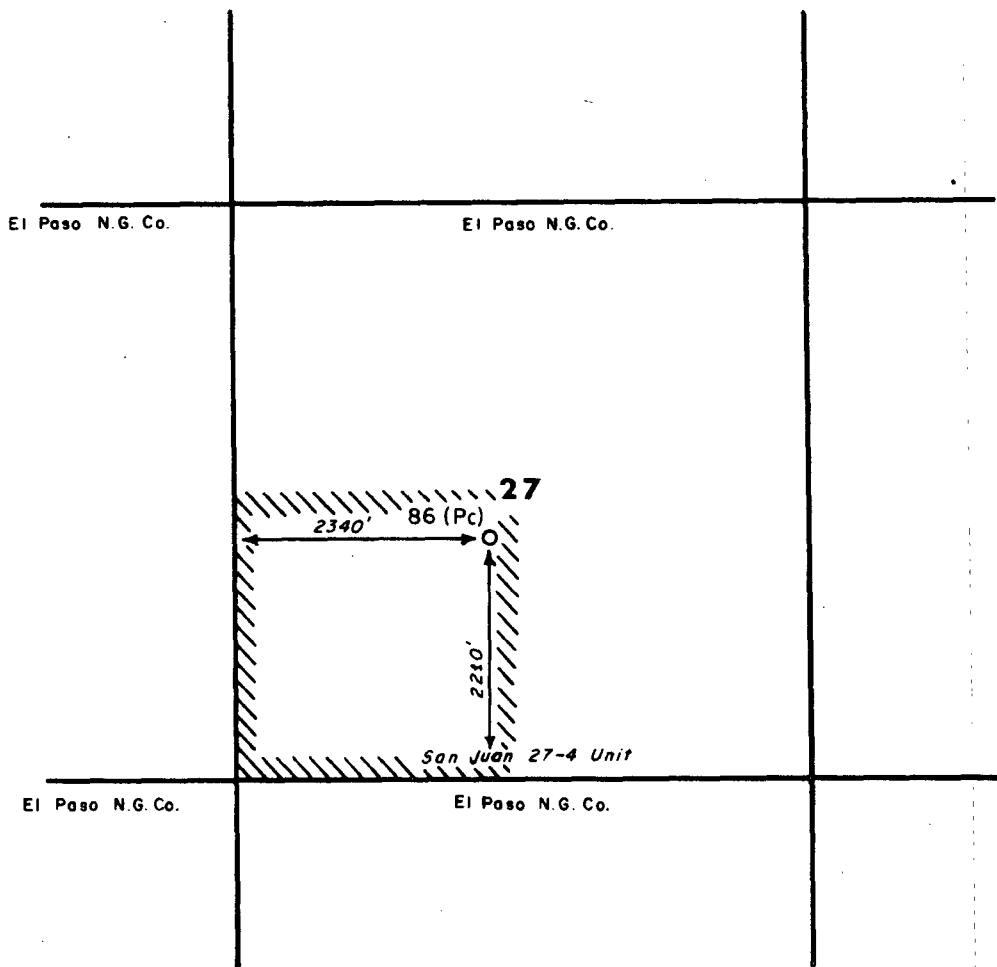

					ENG. REC.		DATE		 <b>El Paso Natural Gas Company</b> PICTURED CLIFFS OWNERSHIP Offsetting E.P.N.G. 86 San Juan 27-4 Unit, S 27-27N-4W Rio Arriba Co., New Mexico			SCALE: 3" = 1 mi.		DWG. NO.		REV.																			
					DRAWN		J.H.											1/10/74																	
					CHECKED																														
					CHECKED																														
					PROJ. APP.																														
PRT.					SEP.					DATE					TO					W.O.					DESIGN					W.O.					
PRINT RECORD																																			

R 4 W

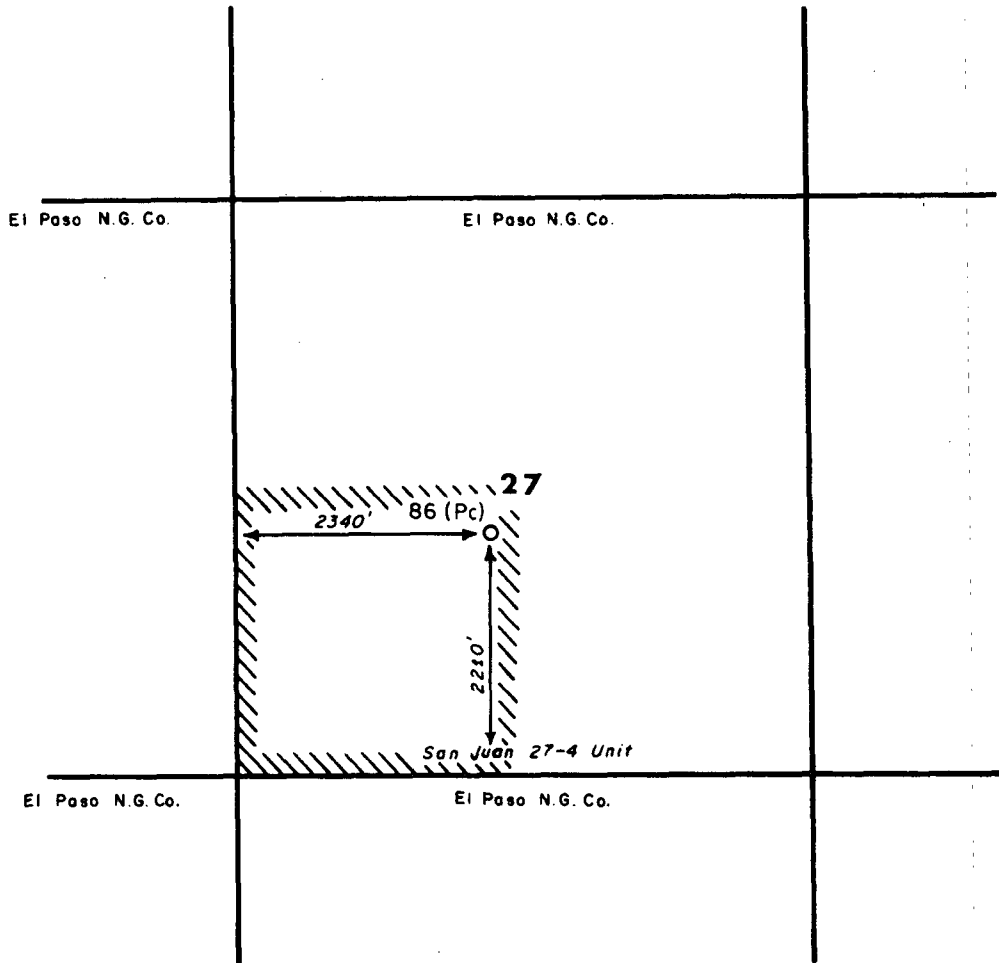

T  
27  
N

					ENG. REC.		DATE		<b>El Paso Natural Gas Company</b> PICTURED CLIFFS OWNERSHIP Offsetting E.P.N.G. 86 San Juan 27-4 Unit, S 27-27N-4W Rio Arriba Co., New Mexico				
					DRAWN		J.H.					1/10/74	
					CHECKED								
					CHECKED								
					PROJ. APP.								
PRT.	SEP.	DATE	TO	W.O.	DESIGN						SCALE: 3" = 1 mi.	DWG. NO.	REV.
PRINT RECORD					W.O.								

# El Paso Natural Gas Company

El Paso, Texas 79978

May 2, 1974

ADDRESS REPLY TO  
POST OFFICE BOX 990  
FARMINGTON, NEW MEXICO 87401

Mr. Jerry Long  
U. S. Geological Survey  
Post Office Box 1809  
Durango, Colorado 81301

Re: Application for Permit to Drill  
San Juan 27-4 Unit #86  
SW/4 Section 27, T-27-N, R-4-W  
Tapacito Pictured Cliffs Ext.

Dear Mr. Long:

Details regarding existing roads, pipelines, wells, etc. relative to the above well location are included on the previously submitted base maps, "Field Road Map" and "Composite Map No. 1".

The proposed new well location, new roads and new pipeline are shown on the attached plat along with connecting existing roads and pipelines in the vicinity of the proposed new well.

Water for drilling and completion operations will be obtained from the following location: a water hole located in the SW/4 of Section 17, T-27-N, R-4-W.

Waste material will be disposed of by burial in the burn pit, latrine, or reserve pit as applicable. There will be no camp nor air strip associated with drilling this well. Upon completion or abandonment of this well, the location will be cleaned and leveled and a dry hole marker placed, if applicable.

Yours very truly,

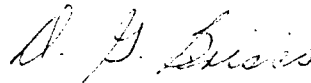

D. G. Brisco  
Drilling Clerk

pb

UNITED STATES  
DEPARTMENT OF THE INTERIOR  
GEOLOGICAL SURVEY

## APPLICATION FOR PERMIT TO DRILL, DEEPEN, OR PLUG BACK

## 1a. TYPE OF WORK

DRILL ☒DEEPEN ☐PLUG BACK ☐

## b. TYPE OF WELL

OIL  
WELL ☐GAS  
WELL ☒

OTHER

SINGLE  
ZONE ☒MULTIPLE  
ZONE ☐

## 2. NAME OF OPERATOR

El Paso Natural Gas Company

## 3. ADDRESS OF OPERATOR

PO Box 990, Farmington, NM 87401

## 4. LOCATION OF WELL (Report location clearly and in accordance with any State requirements.\*)

At surface

2210'S, 2340'W

At proposed prod. zone

## 14. DISTANCE IN MILES AND DIRECTION FROM NEAREST TOWN OR POST OFFICE\*

## 15. DISTANCE FROM PROPOSED\*

LOCATION TO NEAREST  
PROPERTY OR LEASE LINE, FT.  
(Also to nearest drlg. unit line, if any)

## 16. NO. OF ACRES IN LEASE

17. NO. OF ACRES ASSIGNED  
TO THIS WELL

160.00

18. DISTANCE FROM PROPOSED LOCATION\*  
TO NEAREST WELL, DRILLING, COMPLETED,  
OR APPLIED FOR, ON THIS LEASE, FT.

## 19. PROPOSED DEPTH

4140'

## 20. ROTARY OR CABLE TOOLS

Rotary

## 21. ELEVATIONS (Show whether DF, RT, GR, etc.)

7117'GL

## 22. APPROX. DATE WORK WILL START\*

## 23.

## PROPOSED CASING AND CEMENTING PROGRAM

SIZE OF HOLE	SIZE OF CASING	WEIGHT PER FOOT	SETTING DEPTH	QUANTITY OF CEMENT
12 1/4"	8 5/8"	24.0#	120'	110 cu. ft. to circulate to surface
6 3/4"	2 7/8"	6.4#	4140'	225 cu. ft. to cover Ojo Alamo

Selectively perforate and sandwater fracture the Pictured Cliffs formation.

Forest approval has been secured.

The SW/4 of Section 27 is dedicated to this well.

IN ABOVE SPACE DESCRIBE PROPOSED PROGRAM: If proposal is to deepen or plug back, give data on present productive zone and proposed new productive zone. If proposal is to drill or deepen directionally, give pertinent data on subsurface locations and measured and true vertical depths. Give blowout preventer program, if any.

## 24.

SIGNED

*A. G. Davis*

TITLE

Drilling Clerk

DATE

May 2, 1974

(This space for Federal or State office use)

PERMIT NO.

APPROVAL DATE

APPROVED BY

TITLE

DATE

CONDITIONS OF APPROVAL, IF ANY:

\*See Instructions On Reverse Side

**NEW MEXICO OIL CONSERVATION COMMISSION  
WELL LOCATION AND ACREAGE DEDICATION PLAT**

Form C-102  
Supersedes C-128  
Effective 1-1-65

All distances must be from the outer boundaries of the Section.

Operator <b>El Paso Natural Gas Company</b>			Lease <b>San Juan 27-1 Unit (SF-080675)</b>		Well No. <b>86</b>
Unit Letter <b>K</b>	Section <b>27</b>	Township <b>27N</b>	Range <b>4W</b>	County <b>Rio Arriba</b>	

Actual Footage Location of Well:

**2210** feet from the **South** line and **2340'** feet from the **West** line

Ground Level Elev: <b>7117</b>	Producing Formation <b>Pictured Cliffs</b>	Pool <b>Tapacito Pictured Cliffs Ext.</b>	Dedicated Acreage: <b>160.00</b> Acres
-----------------------------------	---	--	---

1. Outline the acreage dedicated to the subject well by colored pencil or hachure marks on the plat below.
2. If more than one lease is dedicated to the well, outline each and identify the ownership thereof (both as to working interest and royalty).
3. If more than one lease of different ownership is dedicated to the well, have the interests of all owners been consolidated by communitization, unitization, force-pooling, etc?

☒ Yes    ☐ No    If answer is "yes," type of consolidation Unitization

If answer is "no," list the owners and tract descriptions which have actually been consolidated. (Use reverse side of this form if necessary.) \_\_\_\_\_

No allowable will be assigned to the well until all interests have been consolidated (by communitization, unitization, forced-pooling, or otherwise) or until a non-standard unit, eliminating such interests, has been approved by the Commission.

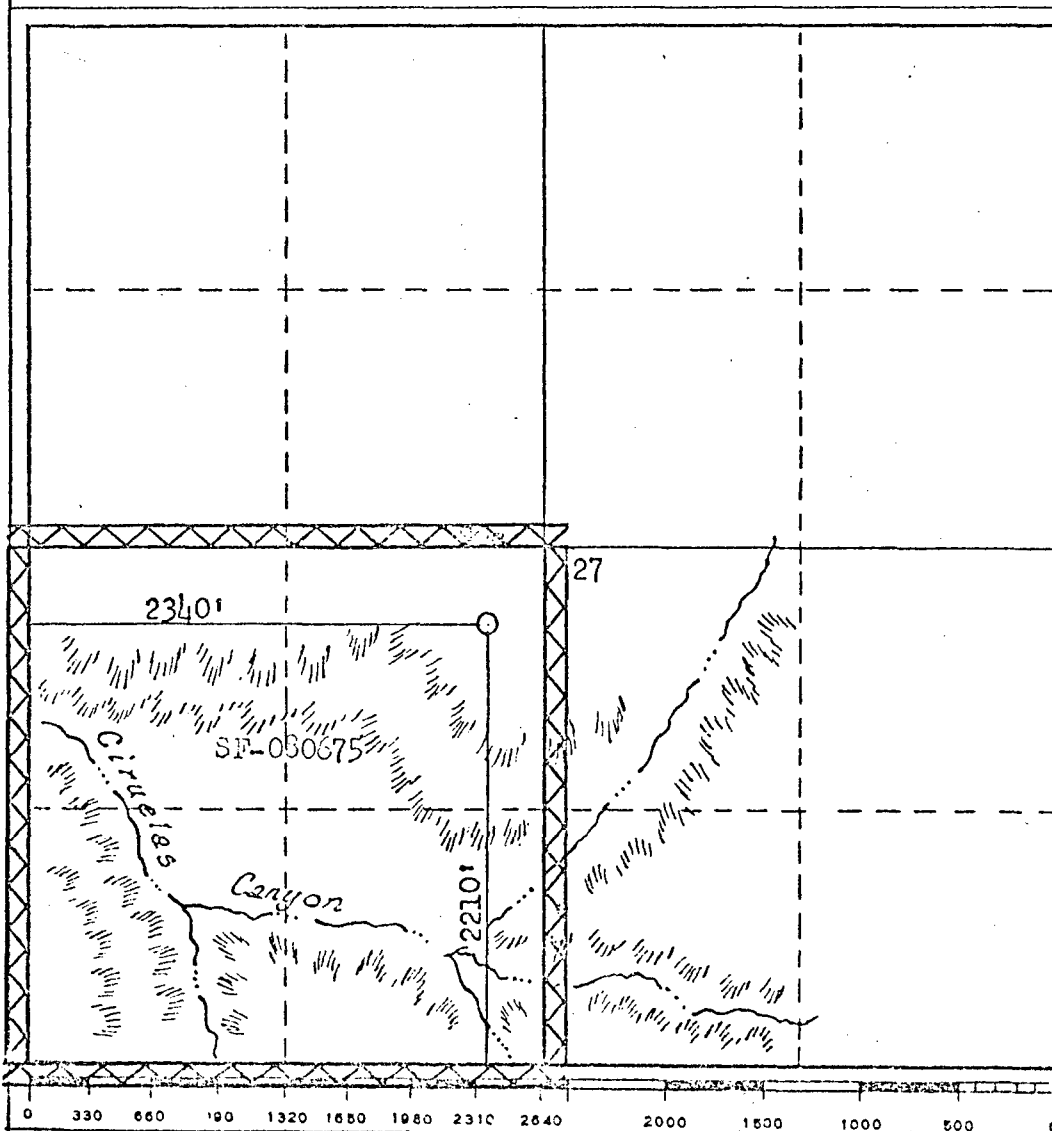

**CERTIFICATION**

I hereby certify that the information contained herein is true and complete to the best of my knowledge and belief.

*[Signature]*

Name  
**Drilling Clerk**  
Position  
**El Paso Natural Gas Co.**  
Company  
**May 2, 1974**  
Date

I hereby certify that the well location shown on this plat was plotted from field notes of actual surveys made by me or under my supervision, and that the same is true and correct to the best of my knowledge and belief.

Date Surveyed  
**October 17, 1973**  
Registered Professional Engineer,  
and/or Land Surveyor

*[Signature]*  
**E. B. [Name]**

Certificate No.

**3950**

LOCATION AND EQUIPMENT LAY-OUT

SAN JUAN 27-4 UNIT No. 86

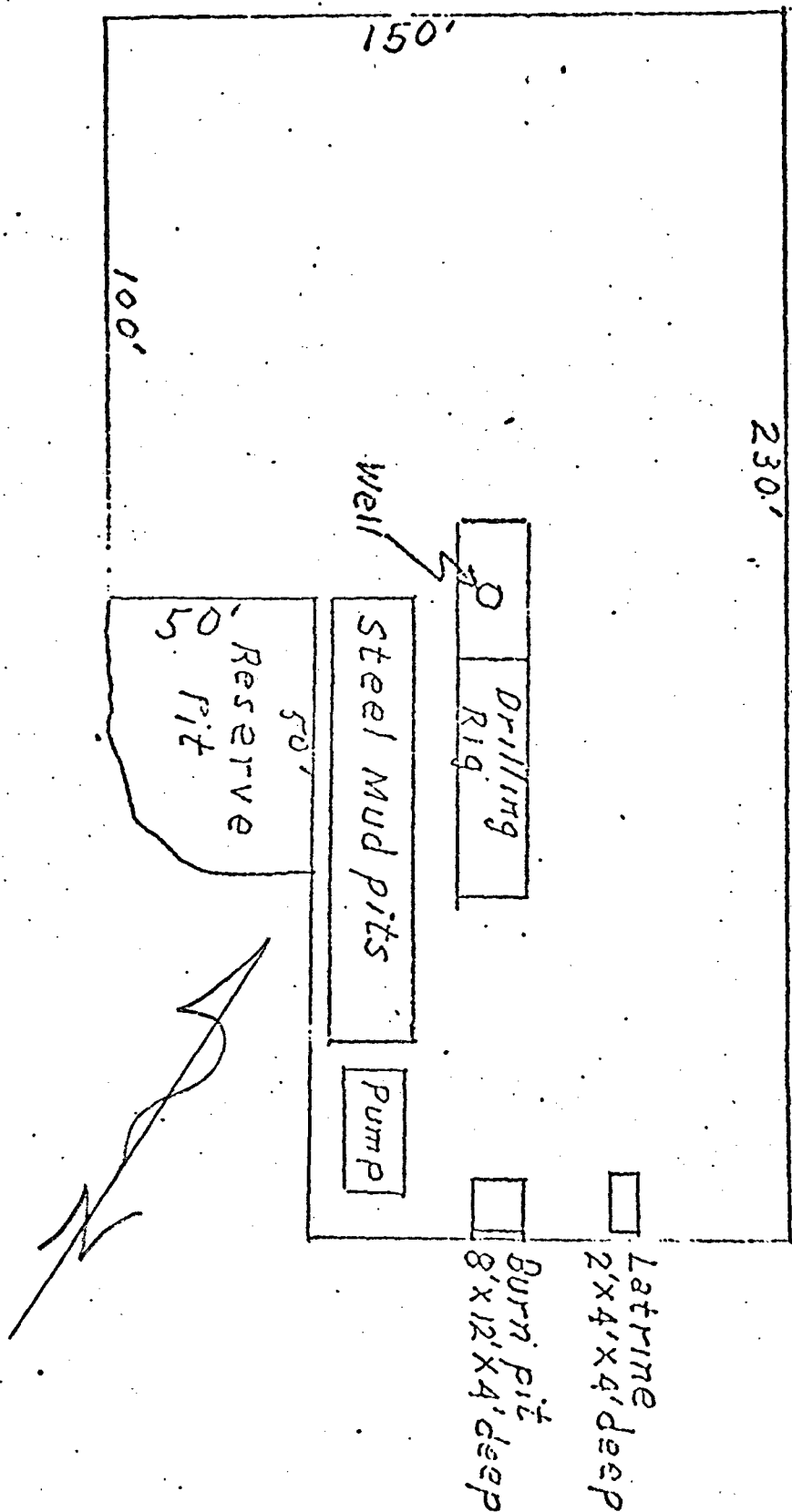

P. H. H.

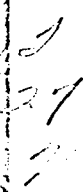

EXISTING ROADS	-----
EXISTING PIPELINES	++ ++ ++
EXISTING ROAD & PIPELINE	++ ++ ++
PROPOSED ROADS	-----
PROPOSED PIPELINES	++ ++ ++ ++
PROPOSED ROAD & PIPELINE	++ ++ ++ ++



OIL CONSERVATION COMMISSION  
3 DISTRICT

OIL CONSERVATION COMMISSION  
BOX 2088  
SANTA FE, NEW MEXICO

DATE 5-23-74

Re: Proposed NSP \_\_\_\_\_

Proposed NWU \_\_\_\_\_

Proposed NSL ✓

Proposed NFO \_\_\_\_\_

Proposed MC \_\_\_\_\_

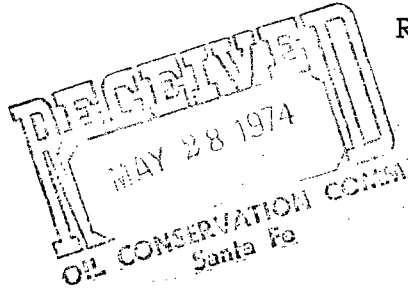

Jim Kaptina  
OCC, Santa Fe

Gentlemen:

I have examined the application dated May 2 1974  
for the EPNB Co San Juan 27-4 Unit # 86 2210/s 2340/w 27-27N-2W  
Operator Lease and Well No. S-T-R

and my recommendations are as follows:

Apparent. Standard Location would require construction  
of approx. 2 miles of additional road & pipeline

Yours very truly,

Henry C. Kneaf