

Atlantic Richfield Company

North American Producing Division
Permian District
Post Office Box 1610
Midland, Texas 79701
Telephone 915 682 8631

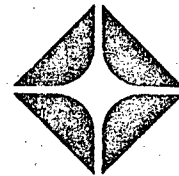
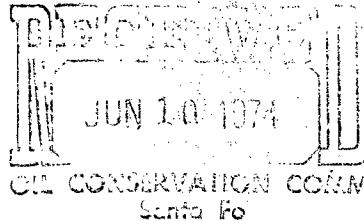

June 7, 1974

New Mexico Oil Conservation Commission
P. O. Box 2088
Santa Fe, New Mexico 87501

Attn: Mr. A. L. Porter, Jr.

Re: Non-Standard Gas Proration Unit
Unorthodox Location
Atlantic State No. 1
Eumont Gas Pool
Lea County, New Mexico

NSL-670

104 F

Leave June 30

Sub Land

Gentlemen:

Atlantic Richfield Company respectfully requests administrative approval of the following for the Atlantic State Well No. 1, located 330' from the East line and 990' from the South line of Section 25, Township 21 South, Range 35 East, Lea County, New Mexico.

1. Non-Standard 120-acre Gas Proration Unit for Eumont Gas Pool comprising the N/2 of the SE/4 and the SE/4 of the SE/4 of Section 25, T-21S, R-35E, Lea County, New Mexico.
2. Unorthodox location for the subject well.

At the present time, the proposed 120-acres is all one lease and is not assigned to any gas well. Upon completion in the Eumont Gas Pool, we request that the 120-acres be assigned to this well.

Atlantic Richfield took over operation of this well on May 1, 1974. The well has been shut-in since February 1971. Production from the present perforations (3806-20') is not economical. We propose to plug the well back and complete in the Yates Zone through selected perforations from 3588' to 3747' with 12 holes. We have already filed this intention on Form Nos. C-101 and C-103.

Copies of this application have been submitted by registered mail to the offset operators listed on the attached.

Very truly yours,

C. R. Leggott, Jr.
C. R. Leggott, Jr.

CRL/agp

New Mexico Oil Conservation Commission

June 7, 1974

Page 2

cc: New Mexico Oil Conservation Commission

P. O. Box 1980

Hobbs, New Mexico 88240

Amerada Petroleum Corporation

P. O. Box 2040

Tulsa, Oklahoma

Charm Oil Company

P. O. Box 2053

South Padre Island, Texas

Ralph L. Clarke

P. O. Box 2310

Hobbs, New Mexico 88240

Gulf Oil Corporation

Drawer 2100

Houston, Texas 77001

Wolverine Gas & Oil Company

537 Trust Bldg.

Grand Rapids, Michigan 49502

**NEW MEXICO OIL CONSERVATION COMMISSION
WELL LOCATION AND ACREAGE DEDICATION PLAT**

Form C-102
Supersedes C-128
Effective 1-1-65

All distances must be from the outer boundaries of the Section.

Operator Atlantic Richfield Company			Lease Atlantic State		Well No. 1
Unit Letter P	Section 25	Township 21 South	Range 35 East	County Lea	
Actual Footage Location of Well: 330 feet from the East line and 990 feet from the South line					
Ground Level Elev. 3630' DF	Producing Formation Yates		Pool Eumont Gas		Dedicated Acreage: 120 Acres

1. Outline the acreage dedicated to the subject well by colored pencil or hachure marks on the plat below.
2. If more than one lease is dedicated to the well, outline each and identify the ownership thereof (both as to working interest and royalty).
3. If more than one lease of different ownership is dedicated to the well, have the interests of all owners been consolidated by communitization, unitization, force-pooling, etc?

☐ Yes ☐ No If answer is "yes," type of consolidation _____

If answer is "no," list the owners and tract descriptions which have actually been consolidated. (Use reverse side of this form if necessary.) _____

No allowable will be assigned to the well until all interests have been consolidated (by communitization, unitization, forced-pooling, or otherwise) or until a non-standard unit, eliminating such interests, has been approved by the Commission.

R-35E

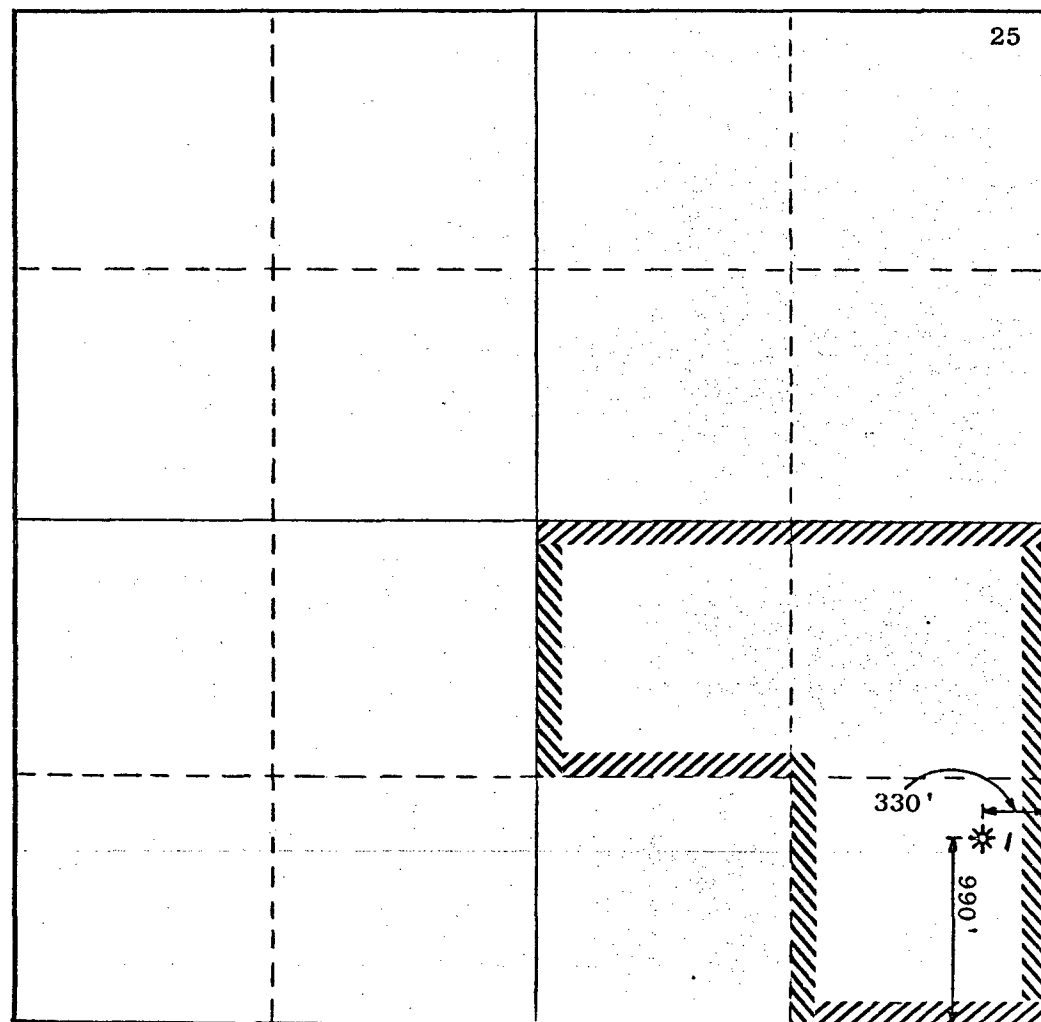

CERTIFICATION

I hereby certify that the information contained herein is true and complete to the best of my knowledge and belief.

C. R. Leggott Jr.

Name

C. R. Leggott, Jr.

Position

District Engineer

Company

Atlantic Richfield Co.

Date

June 6, 1974

I hereby certify that the well location shown on this plat was plotted from field notes of actual surveys made by me or under my supervision, and that the same is true and correct to the best of my knowledge and belief.

Date Surveyed

Registered Professional Engineer
and/or Land Surveyor

Certificate No.

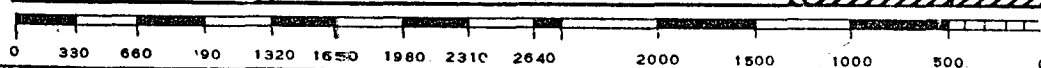

R-35-E

R-36-E

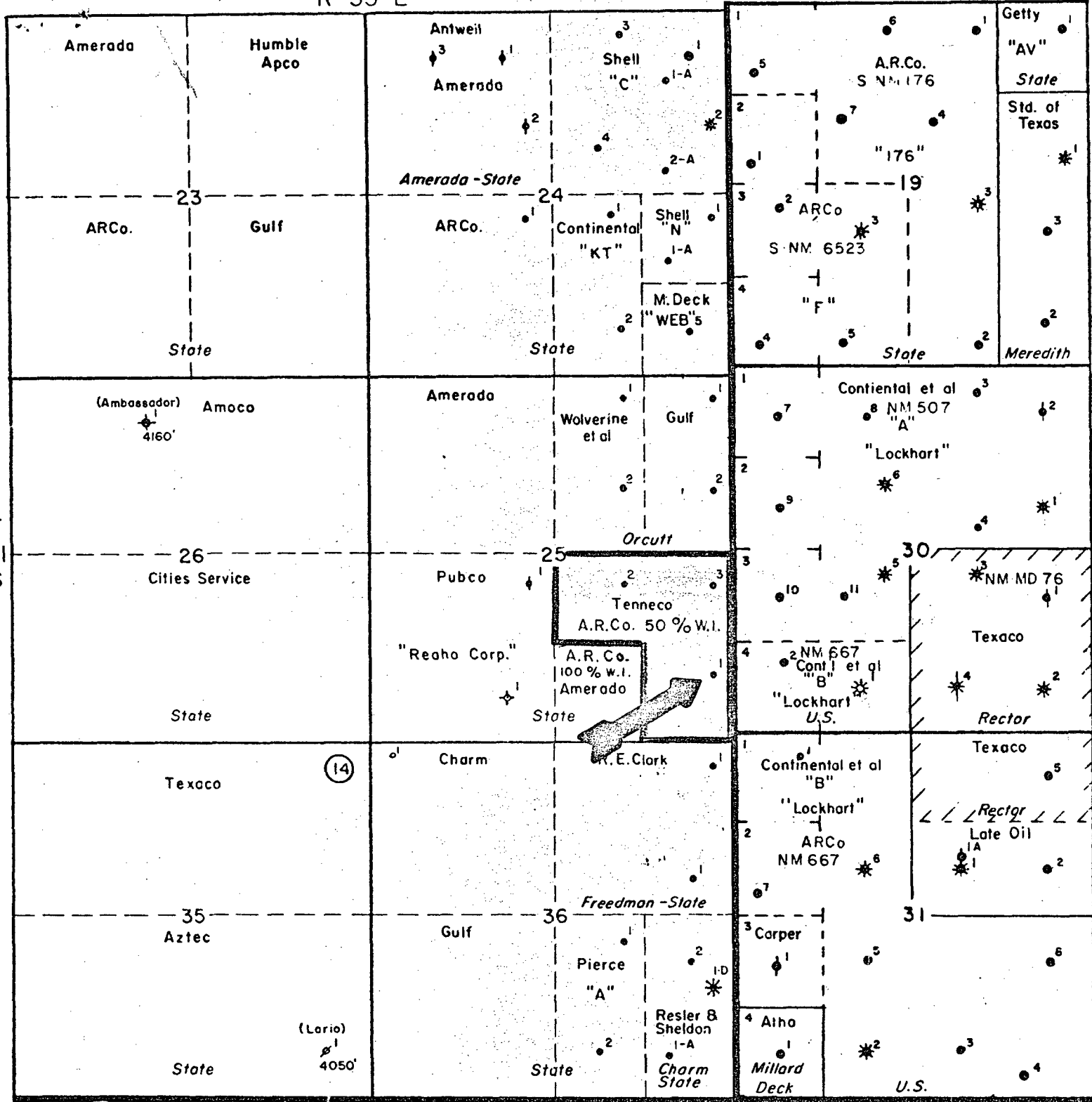

Atlantic Richfield Company 
 North American Producing Division
 Permian District Midland, Texas

ATLANTIC STATE LEASE
 Leo County, New Mexico

Scale: 1" = 2,000'

By _____ Drawn By GLF Date 1-18-70