

# Northern Minerals, Inc.

TELEPHONE (505) 983-9689

LLOYD DAVIDSON  
President

NSL - 677  
104 F

P. O. Box 2182  
SANTA FE, NEW MEXICO 87501

August 20, 1974

*due upon receipt of  
approval from Dept.  
no offsetting operations*

Mr. A. L. Porter, Secretary-Director  
New Mexico Oil Conservation Commission  
State Land Office Building  
Santa Fe, New Mexico 87501

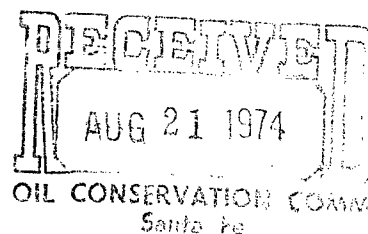

Dear Sir:

Request is here made for an exception to the well location requirements for a well Northern Minerals, Inc., proposes to drill in SE $\frac{1}{4}$ NW $\frac{1}{4}$  Section 29, T16N-R6W, McKinley County, New Mexico. The well will be called Northern Minerals, Inc., No. 15 SFPRR Company.

The regular location for this well would be 2310' FNL and 2970' FEL of section 29. Such a location falls in the Chico Arroyo. See accompanying map. For topographical reasons, therefore, It is requested that permission be granted to drill the well 2405' FNL and 2805' FEL of section 29. This location is on the south side of the Arroyo. See attached plat.

Northern Minerals, Inc., owns an oil and gas lease executed by SFPRR covering all of section 29. Hence, there are no offsetting lease owners to the proposed location.

Northern Minerals, Inc., No. 8 SFPRR well is located 2310' FEL and 2310' FNL of section 29; it's No. 7 well is 2310' from the North Line and 1650 FEL; and it's No. 11 well is 1650 FNL and 1650 FEL of said section. These wells offset to the east the proposed location for the No. 15 SFPRR well.

Very truly yours,

Northern Minerals, Inc.

*Lloyd Davidson*  
By: Lloyd Davidson, President

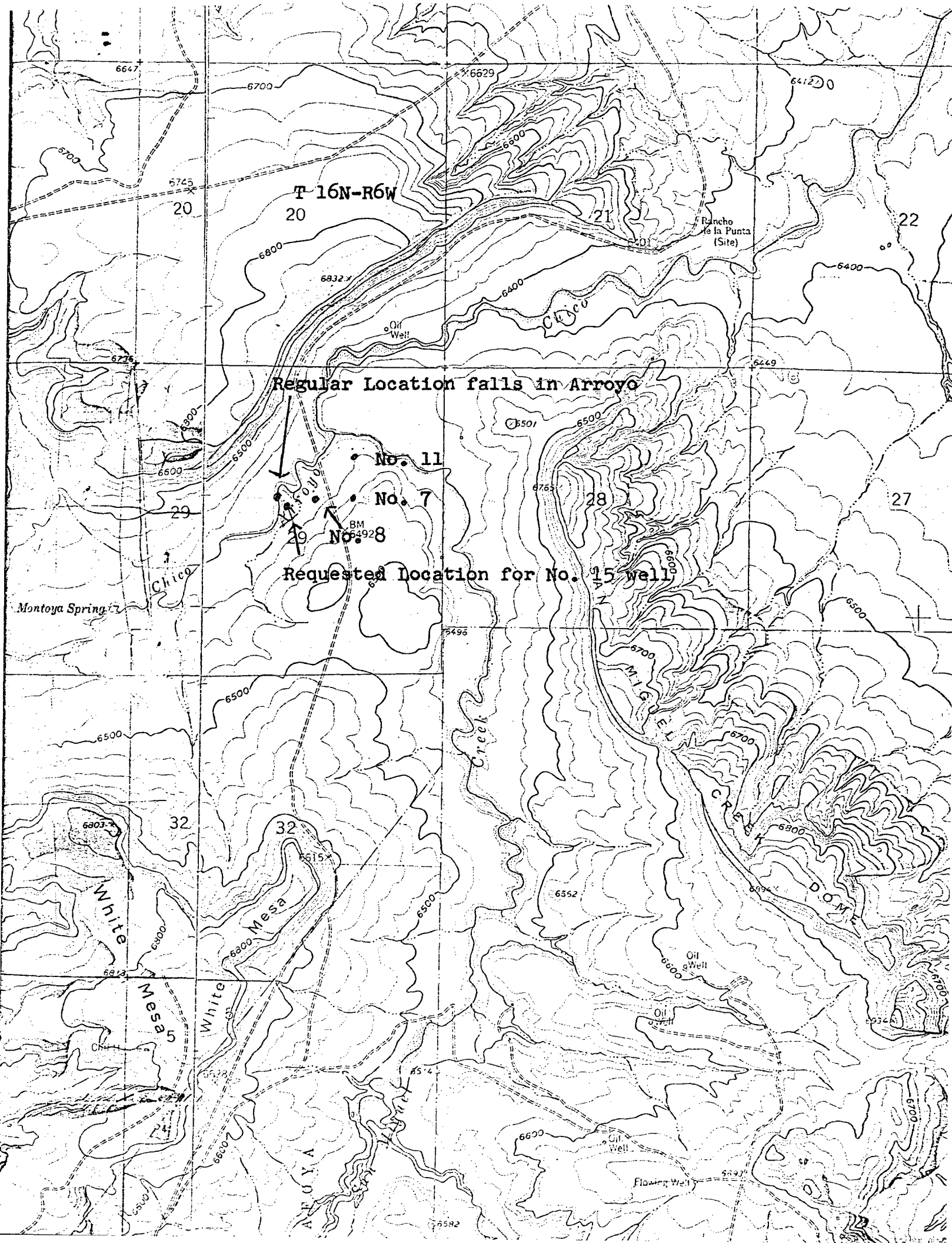

T 16N-R6W

Rancho  
de la Punta  
(Site)

Regular Location falls in Arroyo

No. 11

No. 7

No. 28

Requested Location for No. 15 Well

Montoya Spring

White  
Mesa

White  
Mesa

Oil  
Well

Oil  
Well

Flowing Well

**NEW MEXICO OIL CONSERVATION COMMISSION  
WELL LOCATION AND ACREAGE DEDICATION PLAT**

Form C-102  
Supersedes C-128  
Effective 1-1-65

All distances must be from the outer boundaries of the Section.

Operator <b>NORTHERN MINERALS INC.</b>			Lease <b>SFPRR</b>			Well No. <b>S.F.P.R.R. #15</b>		
Unit Letter	Section <b>29</b>	Township <b>16 North</b>	Range <b>6 West</b>	County <b>McKinley</b>				
Actual Footage Location of Well: <b>2405</b> feet from the <b>North</b> line and <b>2805</b> feet from the <b>East</b> line								
Ground Level Elev: <b>6424</b>	Producing Formation <b>Hospah</b>		Pool <b>Undesignated</b>			Dedicated Acreage: <b>40</b> Acres		

1. Outline the acreage dedicated to the subject well by colored pencil or hachure marks on the plat below.
2. If more than one lease is dedicated to the well, outline each and identify the ownership thereof (both as to working interest and royalty).
3. If more than one lease of different ownership is dedicated to the well, have the interests of all owners been consolidated by communitization, unitization, force-pooling, etc?

☐ Yes   ☐ No   If answer is "yes," type of consolidation \_\_\_\_\_

If answer is "no," list the owners and tract descriptions which have actually been consolidated. (Use reverse side of this form if necessary.) \_\_\_\_\_

No allowable will be assigned to the well until all interests have been consolidated (by communitization, unitization, forced-pooling, or otherwise) or until a non-standard unit, eliminating such interests, has been approved by the Commission.

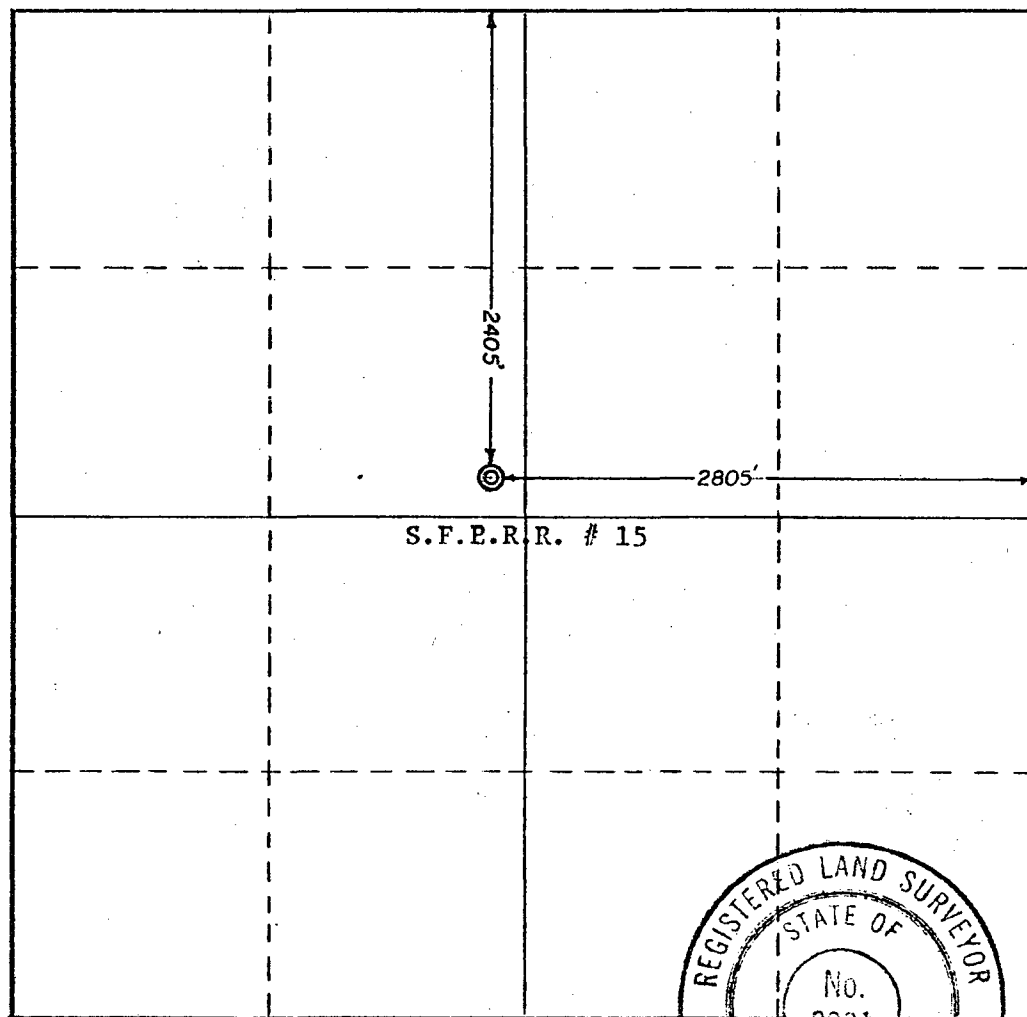

**CERTIFICATION**

I hereby certify that the information contained herein is true and complete to the best of my knowledge and belief.

*Lloyd Davidson*  
**Lloyd Davidson**

Name

**President**

Position

**Northern Minerals, Inc.**

Company

**August 20, 1974**

Date

I hereby certify that the well location shown on this plat was plotted from field notes of actual surveys made by me or under my supervision, and that the same is true and correct to the best of my knowledge and belief.

**August 17, 1974**

Date Surveyed

Registered Professional Engineer and/or Land Surveyor

*Fred D. Marmion*  
**2031**

Certificate No.

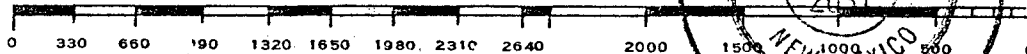
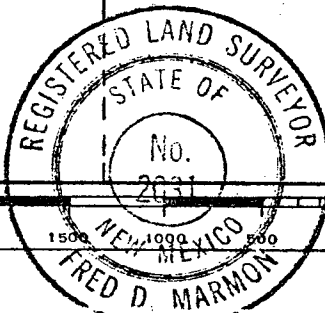

OIL CONSERVATION COMMISSION  
3  
DISTRICT

OIL CONSERVATION COMMISSION  
BOX 2088  
SANTA FE, NEW MEXICO

DATE 8.22.74

RE: Proposed MC \_\_\_\_\_  
Proposed DHC \_\_\_\_\_  
Proposed NSL ✓ \_\_\_\_\_  
Proposed SWD \_\_\_\_\_  
Proposed WFX \_\_\_\_\_  
Proposed PMX \_\_\_\_\_

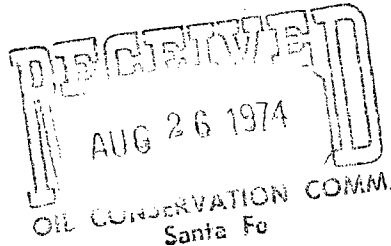

Gentlemen:

I have examined the application dated 8.20.74  
for the Northern Minerals Inc SFPRR #15 2405/N 2805/E 29-16N-6W  
Operator Lease and Well No. Unit, S-T-R

and my recommendations are as follows:

approve. Topography verified  
\_\_\_\_\_  
\_\_\_\_\_  
\_\_\_\_\_  
\_\_\_\_\_

Yours very truly,

Ernest C. [Signature]