

CURTIS J. LITTLE  
PETROLEUM GEOLOGIST

TELEPHONE (505) 266-7906

142 TRUMAN, N.E. SUITE A  
ALBUQUERQUE, NEW MEXICO 87108

DEC 30 1975

December 24, 1975

OIL CONSERVATION COMM.  
Santa Fe

Mr. Joe D. Ramey, Director  
Oil Conservation Commission  
State of New Mexico  
P.O. Box 2088  
Santa Fe, New Mexico 87501

Dear Sir:

A request is made for administrative approval of an unorthodox location for a 1400' Fruitland gas test location 905' FWL and 2165' FSL of Section 17, T 28N, R 11W, Pinon Fruitland Gas Field, San Juan County, New Mexico.

Consent waivers have been obtained verbally from all offsetting leasehold owners and letters from Amoco and Keyes should be in your office within the next few days.

This request is to increase the net feet of porous gas sand reservoir and to get enough distance to minimize fracing into the dryhole which is 75 feet west and 345 feet south of the proposed location. The dry arroyo immediately east and south of our proposed location was a surface problem.

Your consideration of this request will be greatly appreciated.

Yours very truly,

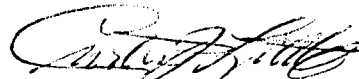
  
Curtis J. Little

CJL/abl

encls

**T  
28  
N**

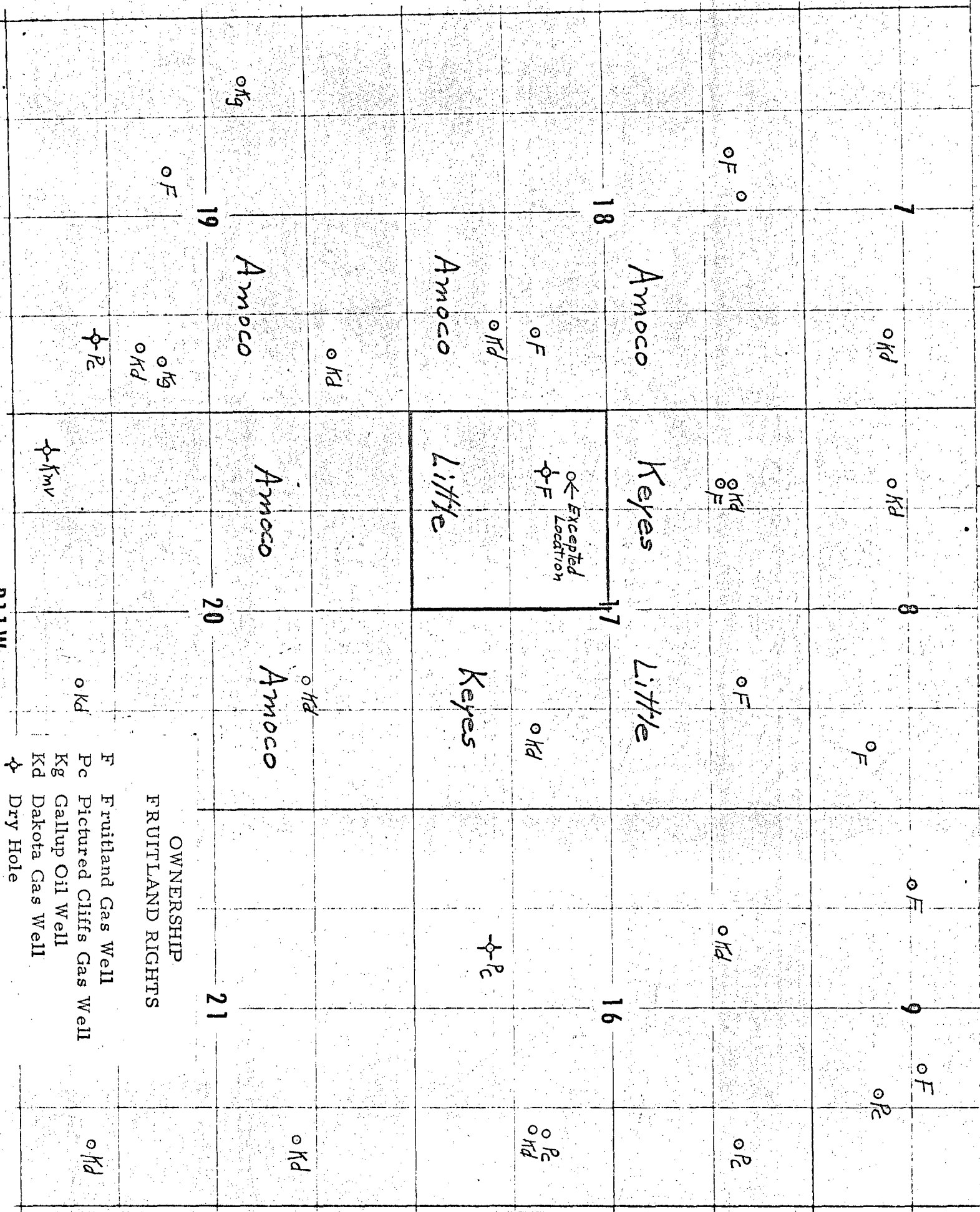

## OWNERSHIP FRUITLAND RIGHTS

F	Fruitland Gas Well
Pc	Pictured Cliffs Gas Well
Kg	Gallup Oil Well
Kd	Dakota Gas Well
ϕ	Dry Hole

NEW MEXICO OIL CONSERVATION COMMISSION  
WELL LOCATION AND ACREAGE DEDICATION PLAT

All distances must be from the outer boundaries of the Section.

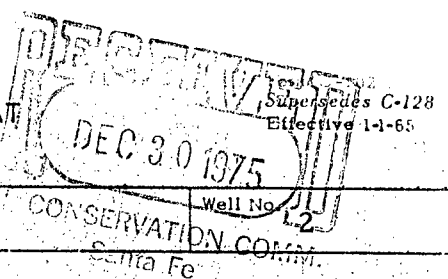

Operator <b>CURTIS J. LITTLE</b>			Lease <b>USA Gentle</b>		
Unit Letter <b>L</b>	Section <b>17</b>	Township <b>28NORTH</b>	Range <b>11 WEST</b>	County <b>SAN JUAN</b>	
Actual Footage Location of Well: <b>2165</b> feet from the <b>SOUTH</b> line and <b>905</b> feet from the <b>WEST</b> line					
Ground Level Elev. <b>5643</b>	Producing Formation <b>FRUITLAND</b>	Pool <b>PINON FRUITLAND</b>		Dedicated Acreage: <b>SW/4, 160</b> Acres	

1. Outline the acreage dedicated to the subject well by colored pencil or hachure marks on the plat below.
2. If more than one lease is dedicated to the well, outline each and identify the ownership thereof (both as to working interest and royalty).
3. If more than one lease of different ownership is dedicated to the well, have the interests of all owners been consolidated by communitization, unitization, force-pooling, etc?

☐ Yes ☐ No If answer is "yes," type of consolidation \_\_\_\_\_

If answer is "no," list the owners and tract descriptions which have actually been consolidated. (Use reverse side of this form if necessary.) \_\_\_\_\_

No allowable will be assigned to the well until all interests have been consolidated (by communitization, unitization, forced-pooling, or otherwise) or until a non-standard unit, eliminating such interests, has been approved by the Commission.

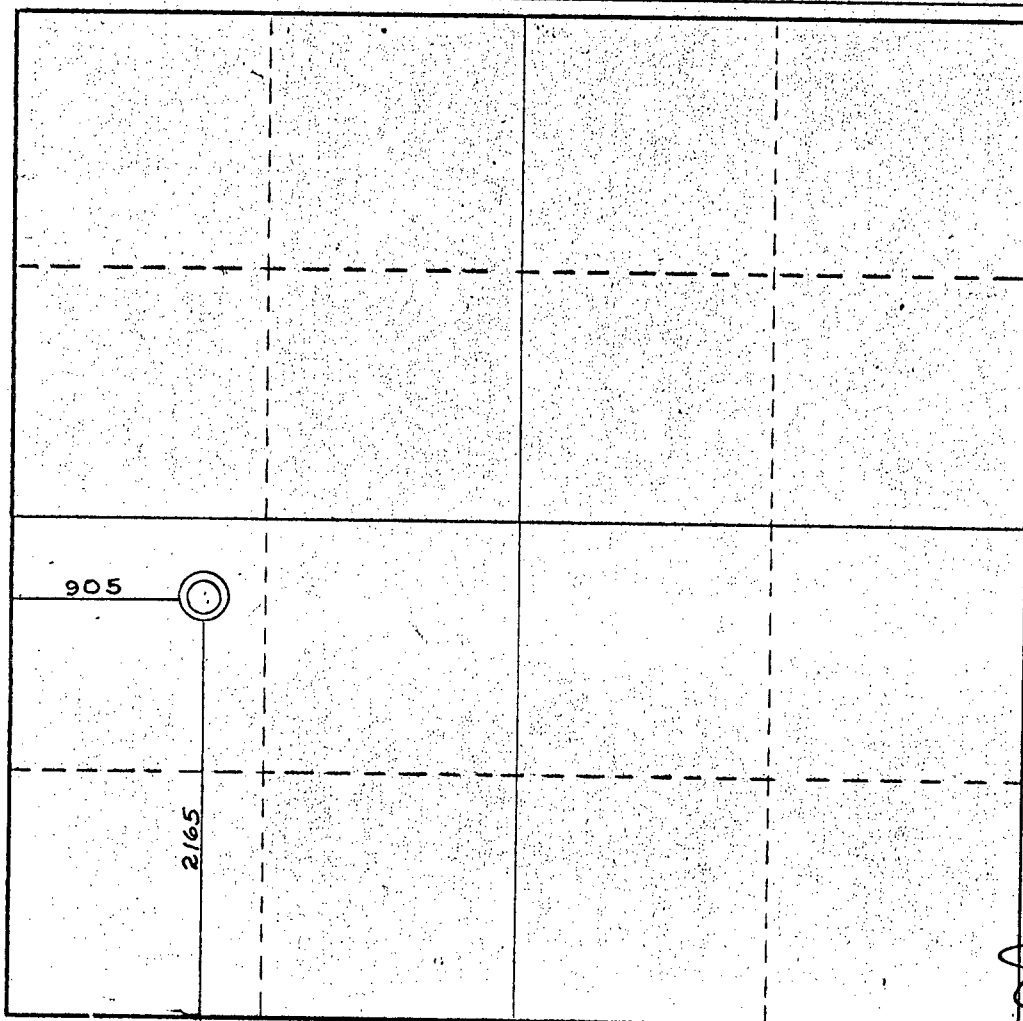

CERTIFICATION

I hereby certify that the information contained herein is true and complete to the best of my knowledge and belief.

*Curtis J. Little*  
Name

**Curtis J. Little**

Position

**Operator**

Company

**Individual**

Date

**Dec. 29, 1975**

I hereby certify that the location shown on this plat was plotted from field notes of actual surveys made by me or under my supervision, and that the same is true and correct to the best of my knowledge and belief.

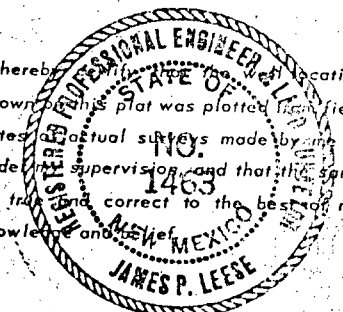

Date Surveyed

**11 December, 1975**

Registered Professional Engineer

and/or Land Surveyor

*James P. Leese*

Certificate No.

**1463**



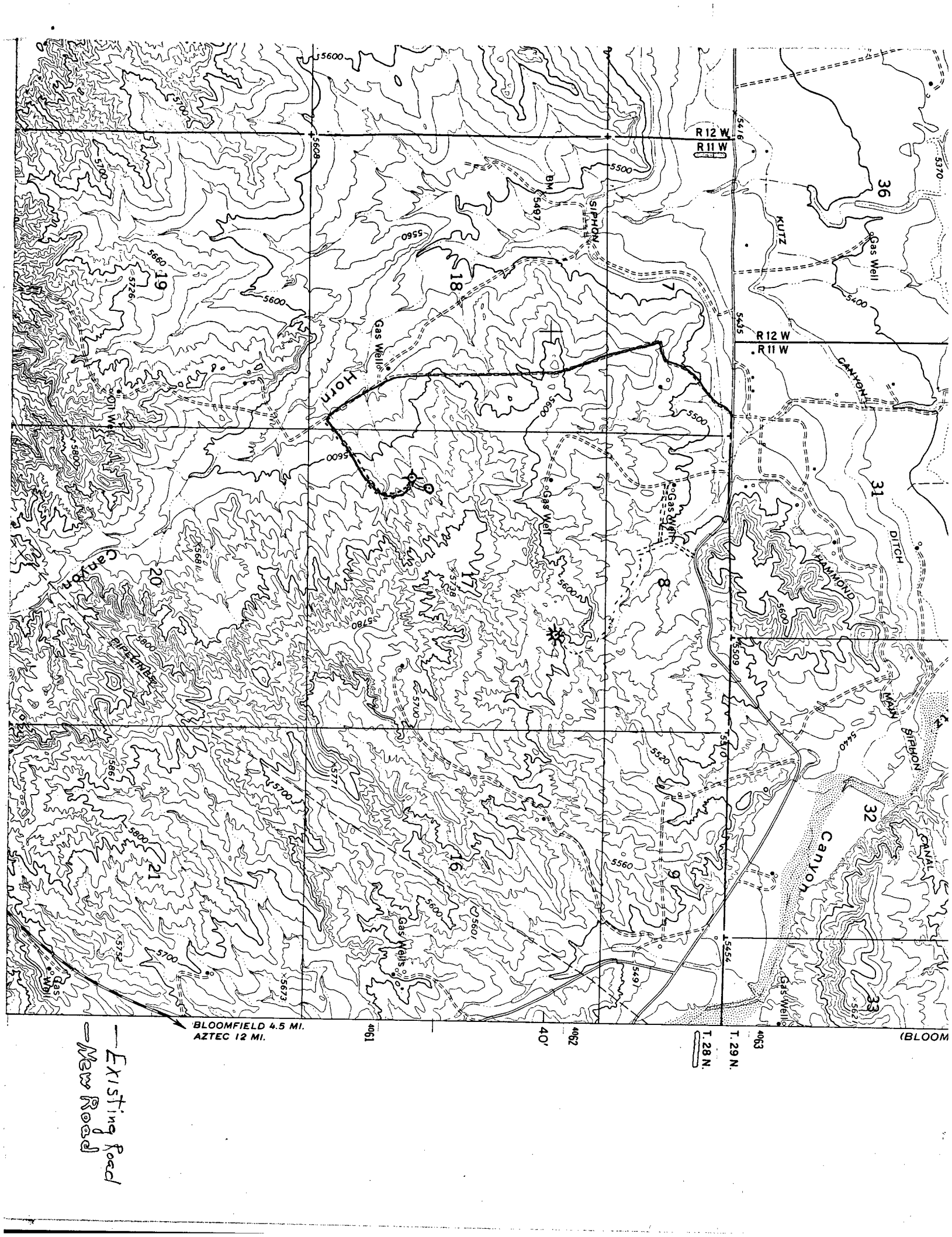

R 12 W  
R 11 W

R 12 W  
R 11 W

T. 29 N.  
T. 28 N.

BLOOMFIELD 4.5 MI.  
AZTEC 12 MI.

Existing Road  
New Road



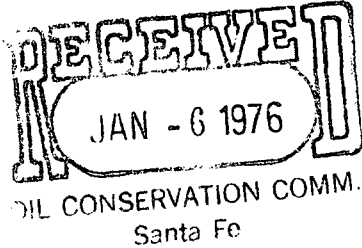

CURTIS J. LITTLE  
PETROLEUM GEOLOGIST  
TELEPHONE (505) 266-7906  
142 TRUMAN, N.E. - SUITE A  
ALBUQUERQUE, NEW MEXICO 87108

January 5, 1976

Mr. Joe D. Ramey, Director  
Oil Conservation Commission  
State of New Mexico  
P.O. Box 2088  
Santa Fe, New Mexico 87501

Dear Sir:

Enclosed is waiver from Amoco re my request of December 24, 1975  
for administrative approval for an unorthodox location for a 1400'  
Fruitland gas test 905' FWL and 2165' FSL of Section 17, T 28N, R 11W,  
Pinon Fruitland Gas Field, San Juan County, New Mexico.

Yours very truly,

A handwritten signature in cursive script that reads "Curtis J. Little".

Curtis J. Little

abl

encl

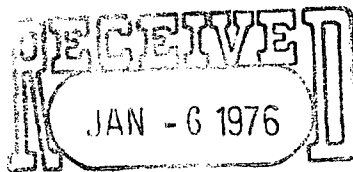

OIL CONSERVATION COMM.  
Santa Fe

**Amoco Production Company**

Security Life Building  
Denver, Colorado 80202

M. S. Kraemer  
Division Production  
Manager  
A. M. Roney  
Division Operations  
Superintendent  
T. M. Curtis  
D. D. Gilliam  
Production Coordination  
Superintendents

December 29, 1975

Mr. Curtis J. Little  
142 Truman, N.E. - Suite A  
Albuquerque, NM 87108

File: VDP-589-986.111

Dear Mr. Little:

Unorthodox Gas Well Location  
Pinon Fruitland Field  
Section 17, T28N, R11W  
San Juan County, New Mexico

In regard to your letter to our Mr. B. F. Pracko, we have reviewed your desired location exception pertaining to the subject well. Amoco is not opposed to your relocating the proposed drilling site for a 1,400' Fruitland test to 905' FWL and 2,165' FSL of Section 17, T28N-R11W, San Juan County, New Mexico.

Amoco, therefore, by this letter waives any right of objection in this matter.

Very truly yours,

DPH:jo

0842

# *The Keyes*

BRADLEY and MARGARET

AZTEC, NEW MEXICO 87410

DECEMBER 28, 1975

MR. JOE D. RAMEY, DIRECTOR  
OIL CONSERVATION COMMISSION  
P. O. Box 2088  
SANTA FE, NEW MEXICO 87501

MR. RAMEY:

AS OWNER OF THE NORTH, NORTHEAST AND EAST OFFSETS, I HAVE  
NO OBJECTIONS TO MR. CURTIS LITTLE'S REQUEST FOR AN UNORTHODOX  
LOCATION OF 905' FWL AND 2165' FSL OF SECTION 17, T. 28 N.,  
R. 11 W, SAN JUAN COUNTY, NEW MEXICO.

SINCERELY,

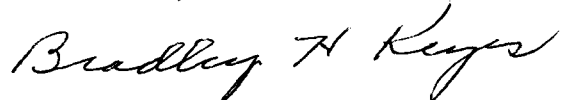

BRADLEY H. KEYES

CC TO: CURTIS J. LITTLE



OIL CONSERVATION COMMISSION  
Alto DISTRICT

OIL CONSERVATION COMMISSION  
BOX 2088  
SANTA FE, NEW MEXICO

*J. E. Kaptina*

DATE

RE:

Proposed MC

Proposed DHC

Proposed NSL

Proposed SWD

Proposed WFX

Proposed PMX

Gentlemen:

I have examined the application dated Dec 24, 1975  
for the Antis Little USA Gentle #2 L-17-28N-11W  
Operator Lease and Well No. Unit, S-T-R

and my recommendations are as follows:

*This request is based on geology.  
I have no objection to its approval  
if you have waivers from the  
offset operators.*

Yours very truly,

*Al Kendrick*

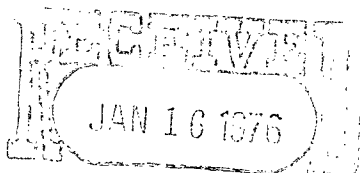

OIL CONSERVATION COMMISSION  
Santa Fe