

Mobil Oil Corporation

RECEIVED
MAY 24 1976
NEW MEXICO
OIL CONSERVATION COMMISSION
SANTA FE
P.O. BOX 633
MIDLAND, TEXAS 79701

May 20, 1976

NSL-770

New Mexico Oil Conservation Commission (3)
P. O. Box 2088
Santa Fe, New Mexico 87501

*Due June 13
104 F*

Attention: Mr. Joe D. Ramey

UNORTHODOX WELL LOCATION
MOBIL OIL CORPORATION'S
BRIDGES-STATE, WELL NO. 86
UNDESIGNATED QUEEN GAS POOL
LEA COUNTY, NEW MEXICO

Gentlemen:

Mobil Oil Corporation respectfully requests authority to recomplete the subject well at an unorthodox location under the provisions of Rule 104 F. Until recently Well No. 86 was completed as an oil well in the Vacuum (Grayburg-San Andres) Pool. This pay watered out and the well became uneconomical to produce (3 BO + 116 BW/day). It has been plugged back to the Queen zone (perforations 3902-3912) and completed as a small volume gas well. It is presently shut in pending Commission action on this request.

Well No. 86 is located in Unit Letter P, 330 ft from the south line and 330 ft from the east line of Sec. 3, T17S, R34E, Lea County, New Mexico. Since this well is less than 660 ft to the section line, as required by Rule 104 C II(a), this request is made.

Supporting documents being submitted in triplicate are:

1. NMOCC Form C-102 - Well location and acreage dedication plat.
2. Certified plat showing the well location and offset operators.
3. List of offset operators.

By registered mail the offset operators are being furnished a copy of this letter and attachments as their notice of this application and request for their waiver of objection.

Yours very truly,

J. A. Morris

J. A. Morris
Regulatory Engineering Supervisor

ADBond/cs
cc: Offset Operators
NMOCC - Hobbs

NEW MEXICO OIL CONSERVATION COMMISSION
WELL LOCATION AND ACREAGE DEDICATION PLAT

Form C-102
Supersedes C-128
Effective 1-1-65

All distances must be from the outer boundaries of the Section.

Operator Mobil Oil Corporation		Lease Bridges-State		Well No. 86	
Unit Letter P	Section 3	Township 17S	Range 34E	County Lea	

Actual Footage Location of Well:

330 feet from the South line and 330 feet from the East line		Santa Fe	
Ground Level Elev. 4056	Producing Formation Queen	Pool Undesignated Queen Gas	Dedicated Acreage: 160 Acres

1. Outline the acreage dedicated to the subject well by colored pencil or hachure marks on the plat below.
2. If more than one lease is dedicated to the well, outline each and identify the ownership thereof (both as to working interest and royalty).
3. If more than one lease of different ownership is dedicated to the well, have the interests of all owners been consolidated by communitization, unitization, force-pooling, etc?

☐ Yes ☐ No If answer is "yes," type of consolidation _____

If answer is "no," list the owners and tract descriptions which have actually been consolidated. (Use reverse side of this form if necessary.) _____

No allowable will be assigned to the well until all interests have been consolidated (by communitization, unitization, forced-pooling, or otherwise) or until a non-standard unit, eliminating such interests, has been approved by the Commission.

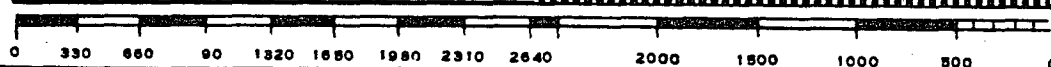
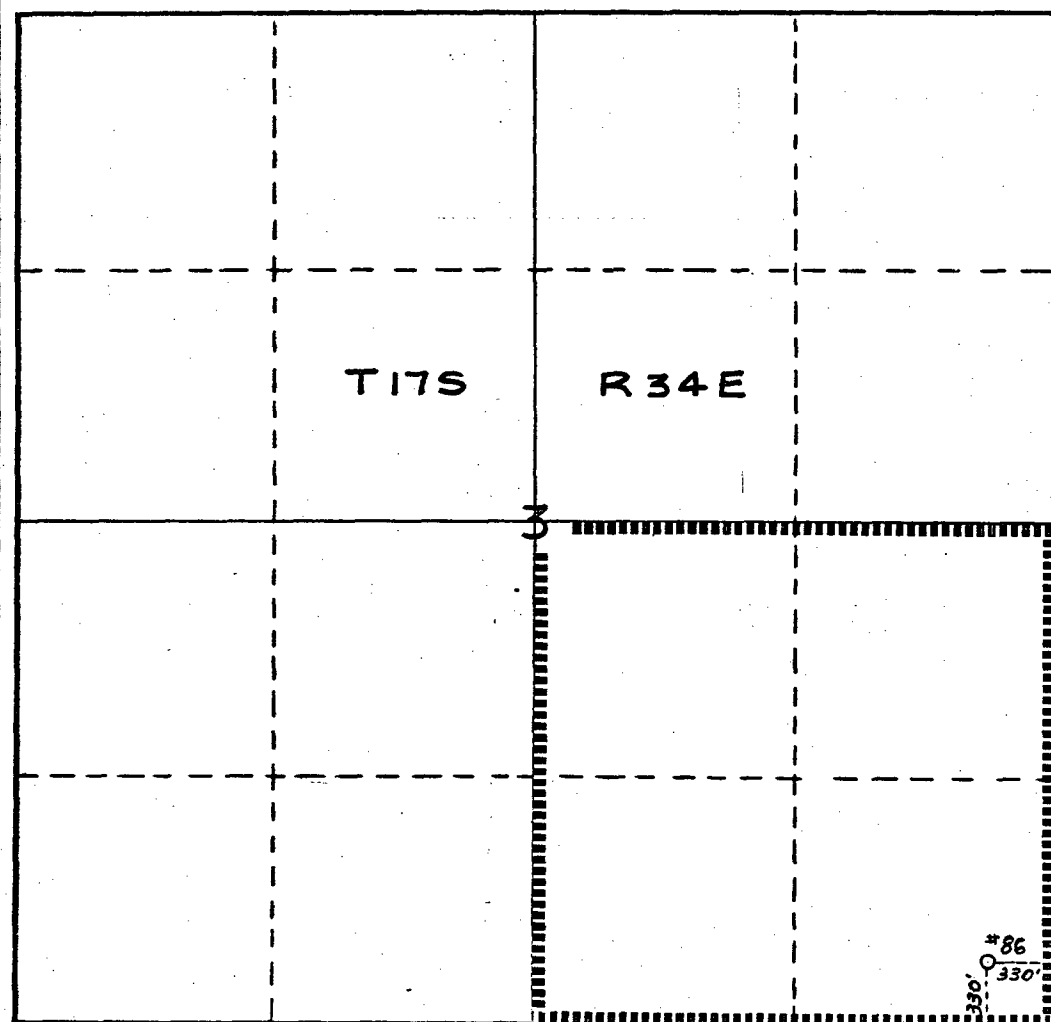

CERTIFICATION

I hereby certify that the information contained herein is true and complete to the best of my knowledge and belief.

A. D. Bond

Name
A. D. Bond

Position
Proration Staff Assistant

Company
Mobil Oil Corporation

Date
May 20, 1976

I hereby certify that the well location shown on this plat was plotted from field notes of actual surveys made by me or under my supervision, and that the same is true and correct to the best of my knowledge and belief.

Date Surveyed _____

Registered Professional Engineer and/or Land Surveyor _____

Certificate No. _____

	Texaso	Mobil Oil	Pennzoil
State "S"	State		State "S"
Pennzoil	Pennzoil	Pennzoil	Yates
	T 17 S	R 34 E	
		Pennzoil all rts. between 6050'- 10,955'	
		Mobil	
State - Miller			
	State - Bridges		Ohio Angle State
Yates	Superior		Gulf
		Bridges - State	
Gulf - State	State		Lea - State "EF"
Reserve None	LOC. OR DRUG. WELL	Permit depth	
Special instructions	ABANDONED LOC.		
	DRY & ABANDONED		
	OIL WELL		
	ABD. OIL WELL		
	GAS WELL		
	ABD. GAS WELL		
	S.W. DISPOSAL WELL		
	GAS INPUT WELL		
Date work is commenced	WATER INPUT WELL	19	Supt.
Location approved by	Location made by		

THE STATE OF TEXAS
COUNTY OF MIDLAND

I hereby certify that this plat truly represents conditions as they actually exist on this lease; that said plat which is drawn to the scale indicated hereon, is to the best of my knowledge true and correct; that it accurately shows said lease with all wells on same; that number and locations of said wells are as indicated hereon; and that this plat correctly reflects all pertinent and required data.

A. S. Bond 5-20-76

MOBIL OIL CORPORATION
HOUSTON E&P DIVISION

LEASE Bridges - State
DISTRICT _____ LEASE NO. NM-569
LOCATION MADE _____ 19 _____ WELL NO. _____
TOTAL ACRES IN LEASE 5281.38 ACRES COVERED BY PLAT _____
DESCRIPTION Lot 2, SW $\frac{1}{4}$ NE $\frac{1}{4}$, & SE $\frac{1}{4}$ Sec. 3; NE $\frac{1}{4}$ Sec. 10; S $\frac{1}{2}$ Sec. 11; E $\frac{1}{2}$ & SW $\frac{1}{4}$ Sec. 12; W $\frac{1}{2}$ & NE $\frac{1}{4}$ Sec. 13; Sec. 14; E $\frac{1}{2}$ Sec. 15; N $\frac{1}{2}$ & SE $\frac{1}{4}$ Sec. 23; W $\frac{1}{2}$ NW $\frac{1}{4}$, SE $\frac{1}{4}$ NW $\frac{1}{4}$, & SW $\frac{1}{4}$ Sec. 24; NW $\frac{1}{4}$, N $\frac{1}{2}$ NE $\frac{1}{4}$ & SW $\frac{1}{4}$ NE $\frac{1}{4}$ Sec. 25; Sec. 26; E $\frac{1}{2}$ Sec. 27; T-17 S, R-34 E; E $\frac{1}{2}$ Sec. 25; & E $\frac{1}{2}$ Sec. 34; T-16 S, R-34 E.
Lea County, New Mexico.

DRAWN N.V. Sovinsky

DATE June 13, 1937

FIELD Vacuum

SCALE 1" = 1000'

FILE NO. 45

ADDRESS LIST OF OFFSET OPERATORS TO
MOBIL OIL CORPORATION'S
BRIDGES-STATE LEASE
LEA COUNTY, NEW MEXICO

Gulf Oil Corporation, P. O. Box 1150, Midland, Texas 79701

Pennzoil Company, P. O. Box 1828, Midland, Texas 79701

Superior Oil Company, P. O. Box 1521, Houston, Texas 77001

Yates Petroleum Corporation, Transco Tower, Suite 2390,
Houston, Texas 77027

OIL CONSERVATION COMMISSION
Hobbs DISTRICT

OIL CONSERVATION COMMISSION
BOX 2088
SANTA FE, NEW MEXICO



DATE June 2, 1976

RE: Proposed MC _____
Proposed DHC _____
Proposed NSL X _____
Proposed SWD _____
Proposed WFX _____
Proposed PMX _____

Gentlemen:

I have examined the application dated _____
for the Mobil Oil Corp. Bridges State #86-P 3-17-34
Operator Lease and Well No. Unit, S-T-R

and my recommendations are as follows:

O.K.---J.S.

Yours very truly,

Jerry Sexton

Mobil Oil Corporation

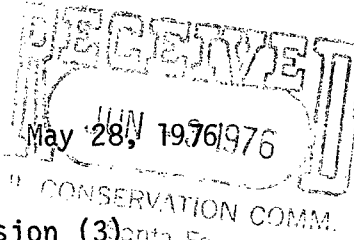

P. O. BOX 633
MIDLAND, TEXAS 79701

New Mexico Oil Conservation Commission (3)
P. O. Box 2088
Santa Fe, New Mexico 87501

Attention: Mr. Joe D. Ramey

UNORTHODOX WELL LOCATION
MOBIL OIL CORPORATION'S
BRIDGES-STATE, WELL NO. 86
UNDESIGNATED QUEEN GAS POOL
LEA COUNTY, NEW MEXICO

Gentlemen:

Attached is an amended address list of operators offsetting the subject well. The previous list erroneously gave Yates Petroleum Corporation of Houston, Texas, instead of Yates Petroleum Company of Artesia, New Mexico.

By registered mail we are furnishing Yates Petroleum Company a copy of our application to complete the subject well at an unorthodox location.

Yours very truly,

J. A. Morris
Regulatory Engineering Supervisor

ADBond/amb

cc: Offset Operators w/attach.
NMOCC - Hobbs w/attach.

ADDRESS LIST OF OFFSET OPERATORS TO
MOBIL OIL CORPORATION'S
BRIDGES-STATE LEASE
LEA COUNTY, NEW MEXICO

Gulf Oil Corporation, P. O. Box 1150, Midland, Texas 79701

Pennzoil Company, P. O. Box 1828, Midland, Texas 79701

Superior Oil Company, P. O. Box 1521, Houston, Texas 77001

~~Yates Petroleum Corporation, Transco Tower, Suite 2390,
Houston, Texas 77027~~

Yates Petroleum Company, 207 South 4th Street, Artesia,
New Mexico 88210