

OIL CONSERVATION DIVISION
RECEIVED

MAR 14 1994 8 39



Chevron

March 8, 1994
Midland, Texas

Chevron U.S.A. Production Company
P.O. Box 1150
Midland, TX 79702

Administrative Application for Unorthodox
Gas Well Location and Simultaneous Dedication
Blinebry Oil and Gas Pool
Rollon Brunson Well #6
536' FNL AND 2104' FEL, Unit B
Section 10, T22S, R37E
Lea County, New Mexico

State of New Mexico
Energy, Minerals & Natural Resources Dept.
Oil Conservation Division
P.O. Box 2088
Santa Fe, New Mexico 87504

Case 10967

Attn: Mr. William J. LeMay
Director

Gentlemen:

Chevron U.S.A. Inc. respectfully requests administrative approval for an unorthodox gas well location on the Rollon Brunson Well No. 6 and simultaneous dedication with the Rollon Brunson Well No 4.

Well No. 4 is dedicated to an existing non-standard gas proration unit, approved by Administrative Order NSP-995 dated May 9, 1975. The current unit is 80 acres, which consists of the W/2 NE/4 Section 10, T22S, R37E. Well # 4 is located 2086' FNL and 1874' FEL (Unit G) of Section 10, T22S, R37E and Well No. 6 is located 536' FNL and 2104' FEL (Unit B) of Section 10, T22S, R37E.

Well No. 6 was originally completed as a Drinkard producer in 1949. This well was subsequently completed in the San Andres in 1972 and then completed as a Tubb-Drinkard dual in 1977. The closest Blinebry Well is J. H. Hendrix's Brunson No. 5, located in Section 3, T22S, R37E, approximately 1090' north.

*Hendrix
Tubb-Drinkard
to single Blinebry
Compl*

March 9, 1994

Attached is a plat outlining the proration unit with the location of wells 4 and 6, and a map showing the offset properties and wells.

Chevron U.S.A. Inc. has mailed, by certified mail, a copy of this application to the offset Operators.

In view of the facts submitted, Chevron U.S.A. Inc. requests that administrative approval of this request be granted. If additional information is required, please contact me at (915) 687-7152.

Sincerely,

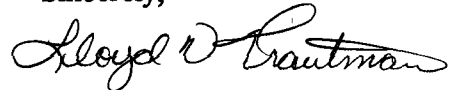

Lloyd V. Trautman
Sr. Petroleum Engineer

Attachments

cc: NMOCD - Hobbs
C.O. Blake
F.S. Godbold / J.K. Ripley/PRU File
R.E. Green / D.C. Heese
O.G. Brown / R.E. Pearl
J. Howard
Central Files - Lease and Well Files

Submit to Appropriate
District Office
State Lease - 4 copies
Fee Lease - 3 copies

State of New Mexico
Energy, Minerals and Natural Resources Department

Form C-102
Revised 1-1-89

OIL CONSERVATION DIVISION

P.O. Box 2088
Santa Fe, New Mexico 87504-2088

DISTRICT I
P.O. Box 1980, Hobbs, NM 88240

DISTRICT II
P.O. Drawer 00, Artesia, NM 88210

DISTRICT III
1000 Rio Brazos Rd., Aztec, NM 87410

WELL LOCATION AND ACREAGE DEDICATION PLAT

All Distances must be from the outer boundaries of the section

Operator Chevron USA Inc			Lease Rollon Brunson		Well No. 6
Unit Letter B	Section 10	Township 22S	Range 37E	County Lea	
Actual Footage Location of Well: 536 feet from the North line and 2104' feet from the East line					
Ground level Elev. 3394	Producing Formation Blinebry		Pool Blinebry Oil & Gas		Dedicated Acreage: 80 Acres

1. Outline the acreage dedicated to the subject well by colored pencil or hatchure marks on the plat below.

2. If more than one lease is dedicated to the well, outline each and identify the ownership thereof (both as to working interest and royalty).

3. If more than one lease of different ownership is dedicated to the well, have the interest of all owners been consolidated by communitization, unitization, force-pooling, etc.?

☐ Yes ☐ No If answer is "yes" type of consolidation _____

If answer is "no" list the owners and tract descriptions which have actually been consolidated. (Use reverse side of this form if necessary).

No allowable will be assigned to the well until all interests have been consolidated (by communitization, unitization, force-pooling, or otherwise) or until a non-standard unit, eliminating such interest, has been approved by the Division.

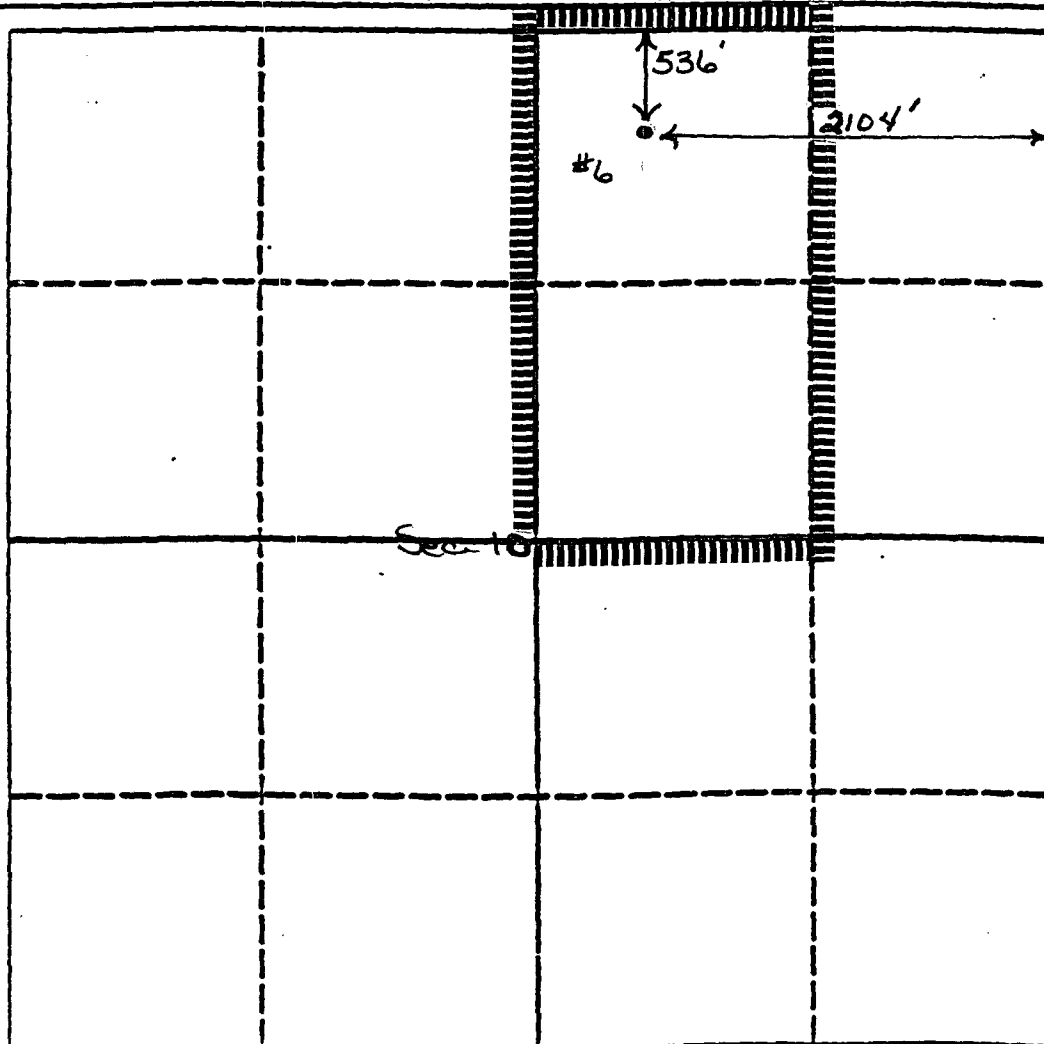

OPERATOR CERTIFICATION

I hereby certify that the information contained herein is true and complete to the best of my knowledge and belief.

Signature

Lloyd V. Trautman

Printed Name

Lloyd V. Trautman

Position

Sr. Petroleum Eng

Company

Chevron USA Inc

Date

3/8/94

SURVEYOR CERTIFICATION

I hereby certify that the well location shown on this plat was plotted from field notes of actual surveys made by me or under my supervision, and that the same is true and correct to the best of my knowledge and belief.

Date Surveyed

Signature & Seal of
Professional Surveyor

Certificate No.

0 330 660 990 1320 1650 1980 2310 2640 2000 1500 1000 500 0

Submit to Appropriate
District Office
State Lease - 4 copies
Fee Lease - 3 copies

State of New Mexico
Energy, Minerals and Natural Resources Department

Form C-102
Revised 1-1-89

OIL CONSERVATION DIVISION

P.O. Box 2088

Sanra Fe, New Mexico 87504-2088

DISTRICT I

P.O. Box 1980, Hobbs, NM 88240

DISTRICT II

P.O. Drawer DD, Artesia, NM 88210

DISTRICT III

1000 Rio Brazos Rd., Aztec, NM 87410

WELL LOCATION AND ACREAGE DEDICATION PLAT

All Distances must be from the outer boundaries of the section

Operator Chevron USA Inc			Lease Rollon Brunson		Well No. 4
Unit Letter G	Section 10	Township 22S	Range 37E	County Lea	

Actual Footage Location of Well:

2086 feet from the North line and 1874 feet from the East line			
Ground level Elev. 3402	Producing Formation Blinebry	Pool Blinebry Oil & Gas	Dedicated Acreage 80 Acres

1. Outline the acreage dedicated to the subject well by colored pencil or hatchure marks on this plat below.

2. If more than one lease is dedicated to the well, outline each and identify the ownership thereof (both as to working interest and royalty).

3. If more than one lease of different ownership is dedicated to the well, have the interest of all owners been consolidated by communitization, unitization, force-pooling, etc.?

☐ Yes ☐ No If answer is "yes" type of consolidation _____

If answer is "no" list the owners and tract descriptions which have actually been consolidated. (Use reverse side of this form if necessary.) _____

No allowable will be assigned to the well until all interests have been consolidated (by communitization, unitization, force-pooling, or otherwise) or until a non-standard unit, eliminating such interest, has been approved by the Division.

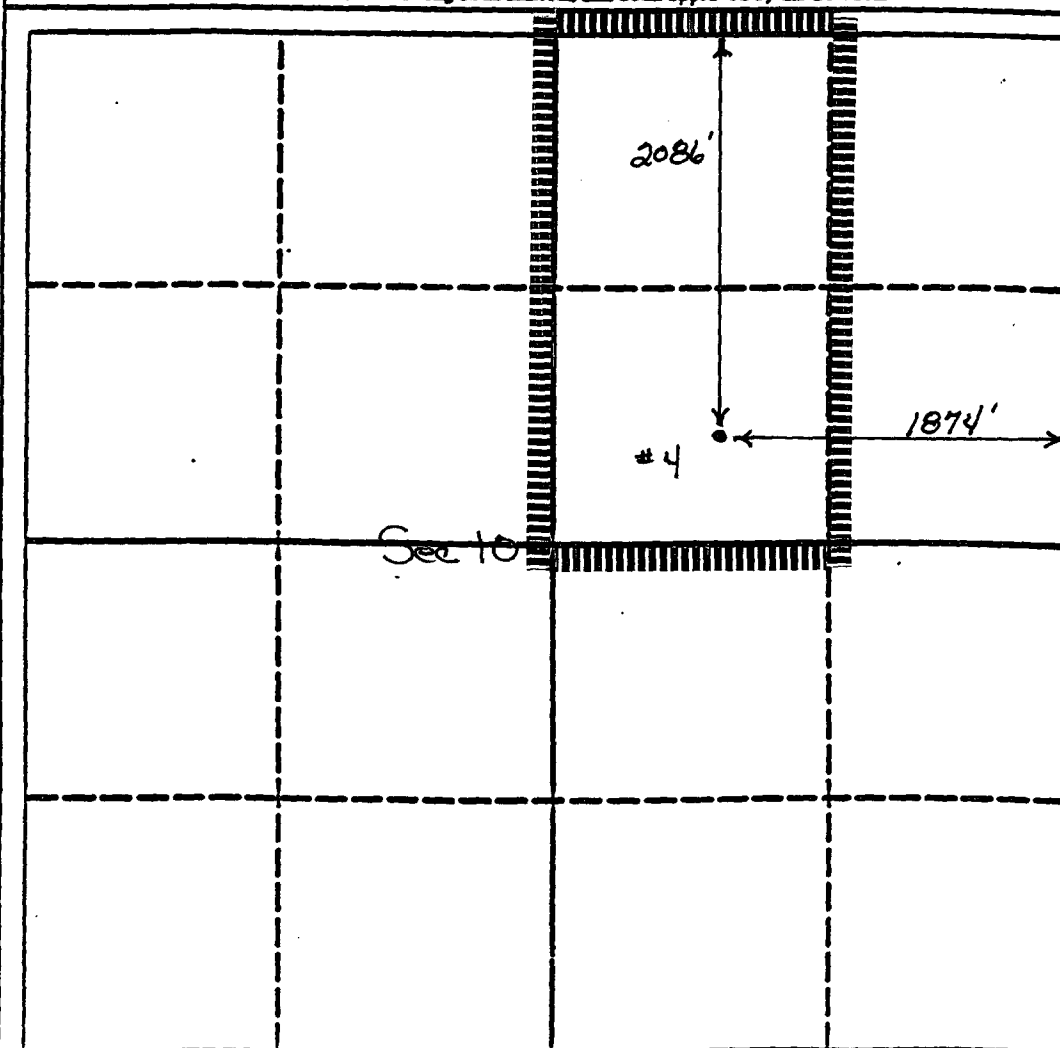

OPERATOR CERTIFICATION

I hereby certify that the information contained herein is true and complete to the best of my knowledge and belief.

Signature

Lloyd V. Trautman

Printed Name

Lloyd V. Trautman

Position

Sr. Petroleum Eng.

Company

Chevron USA Inc

Date

3/8/94

SURVEYOR CERTIFICATION

I hereby certify that the well location shown on this plat was plotted from field notes of actual surveys made by me or under my supervision, and that the same is true and correct to the best of my knowledge and belief.

Date Surveyed

Signature & Seal of
Professional Surveyor

Certificate No.

CHEVRON U.S.A. INC.

**ADMINISTRATIVE APPLICATION FOR
UNORTHODOX GAS WELL LOCATION
AND SIMULTANEOUS DEDICATION
BLINEBRY OIL AND GAS POOL
ROLLON BRUNSON WELL # 6
536' FNL AND 2104' FEL, UNIT B
SECTION 10, T22S, R37E
LEA COUNTY, NEW MEXICO**

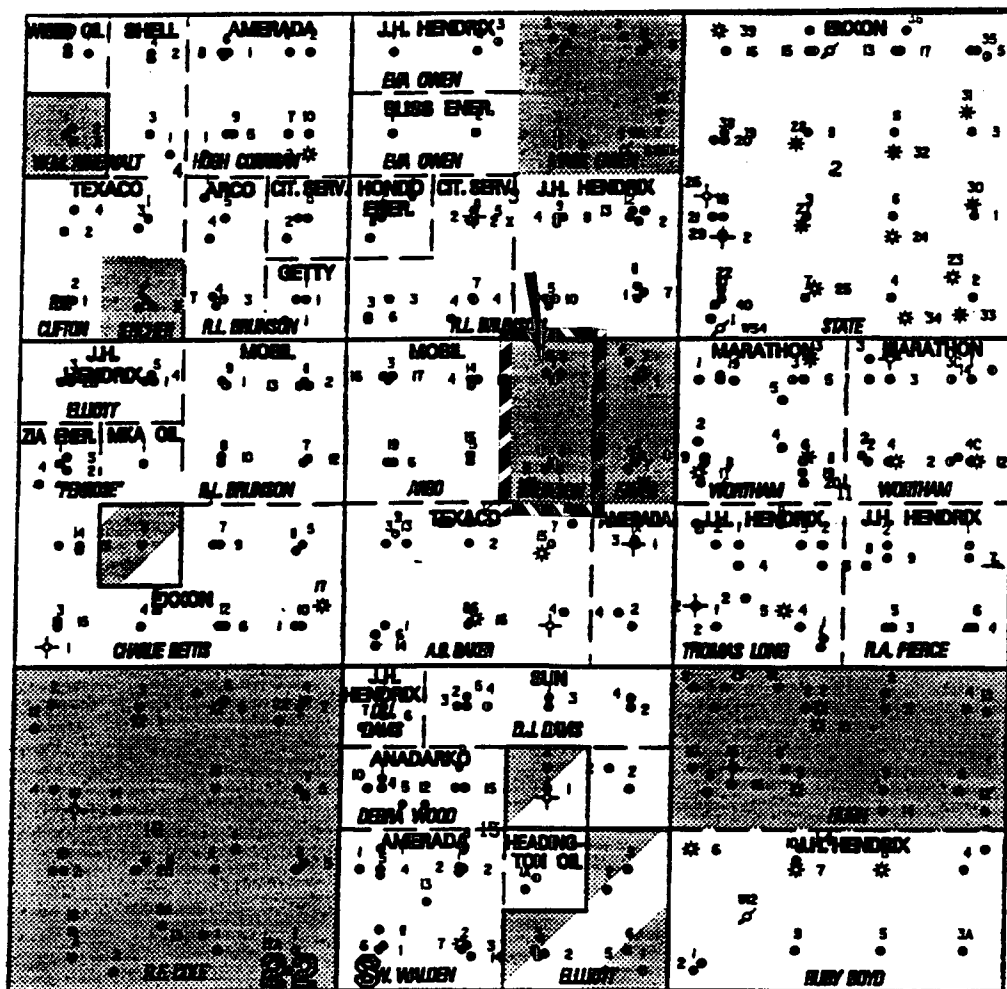

CHEVRON U.S.A. INC.

**ADMINISTRATIVE APPLICATION FOR
UNORTHODOX GAS WELL LOCATION
AND SIMULTANEOUS DEDICATION
BLINEBRY OIL AND GAS POOL
ROLLON BRUNSON WELL # 6
536' FNL AND 2104' FEL, UNIT B
SECTION 10, T22S, R37E
LEA COUNTY, NEW MEXICO**

Offset Operators

**Mobil Producing Texas and New Mexico
P. O. Box 633
Midland, TX 79702**

**John H. Hendrix Corporation
223 Wall St.
Midland, TX 79701**

**Amerada Hess Corporation
Drawer D
Monument, NM 88265**

**Texaco Exploration and Production Inc.
Box 730
Hobbs, NM 88241-0730**

**OXY USA Inc..
6 Desta Drive
Midland, TX 79710**



Chevron

March 8, 1994

Chevron U.S.A. Production Company
P.O. Box 1150
Midland, TX 79702

**ADMINISTRATIVE APPLICATION FOR
UNORTHODOX GAS WELL LOCATION
AND SIMULTANEOUS DEDICATION
BLINEBRY OIL AND GAS POOL
ROLLON BRUNSON WELL # 6
536' FNL AND 2104' FEL, UNIT B
SECTION 10, T22S, R37E
LEA COUNTY, NEW MEXICO**

(Offset Operator Address)

Gentlemen:

Attached is a copy of Chevron's administrative application for an unorthodox gas well location for the Rollon Brunson well # 6 and simultaneous dedication with the Rollon Brunson well # 4.

Chevron has proposed a recompletion into the Blnebry Oil and Gas Pool as a gas producer. It is our intention to simultaneously dedicate the production from the Rollon Brunson #4 and # 6 wells to the existing 80 acre proration unit.

If additional information is required, please contact me at (915) 687-7152.

Sincerely,

A handwritten signature in cursive script, appearing to read "Lloyd V. Trautman".

**Lloyd V. Trautman
Sr. Petroleum Engineer**

Attachments

cc: J.K. Ripley/PRU File
Central Files - Lease and Well Files

March 29, 1994



'94 APR 1 AM 8 49

Chevron U.S.A. Production Company
P.O. Box 1150
Midland, TX 79702

ADMINISTRATIVE APPLICATION FOR
UNORTHODOX GAS WELL LOCATION
AND SIMULTANEOUS DEDICATION
BLINEBRY OIL AND GAS POOL
ROLLON BRUNSON WELL # 6
536' FNL AND 2104' FEL, UNIT B
SECTION 10, T22S, R37E
LEA COUNTY, NEW MEXICO

Case 10967

State of New Mexico
Energy, Minerals & Natural Resources Dept.
Oil Conservation Division
P.O. Box 2088
Santa Fe, New Mexico 87504

Attention: Mr. William J. LeMay - Director

Gentlemen:

Per your request, attached are copies of the return receipts from the offset operators to the Rollon Brunson No. 6 application submitted March 8, 1994.

The receipts from Mobil Producing and OXY USA were not returned to Chevron. Mobil called on March 23, 1994 to discuss the project, therefore they have received the notice. I contacted OXY and they indicated the notice could not be found, so a second notice was sent to OXY on March 28, 1994.

If additional information is required, please contact me at (915) 687-7152.

Sincerely,

A handwritten signature in cursive script that reads "Lloyd V. Trautman".
Lloyd V. Trautman
Sr. Petroleum Engineer

Attachments

cc: NMOCD - Hobbs
Central Files - Lease and Well Files

Is your RETURN ADDRESS completed on the reverse side?

SENDER:

- Complete items 1 and/or 2 for additional services.
- Complete items 3, and 4a & b.
- Print your name and address on the reverse of this form so that we can return this card to you.
- Attach this form to the front of the mailpiece, or on the back if space does not permit.
- Write "Return Receipt Requested" on the mailpiece below the article number.
- The Return Receipt will show to whom the article was delivered and the date delivered.

I also wish to receive the following services (for an extra fee):

1. ☐ Addressee's Address

2. ☐ Restricted Delivery

Consult postmaster for fee.

3. Article Addressed to: *Jedaco Bay 730 Hobbes, NM 88241-0730*

4a. Article Number: **001605**

4b. Service Type

☐ Registered ☐ Insured

☒ Certified ☐ COD

☐ Express Mail ☐ Return Receipt for Merchandise

7. Date of Delivery

5. Signature (Addressee) *[Signature]*

6. Signature (Agent) *3-10-94*

8. Addressee's Address (Only if requested and fee is paid)

PS Form 3811, December 1991 ★ U.S.G.P.O. : 1992-307-630 **DOMESTIC RETURN RECEIPT**
Burnson #6

Thank you for using Return Receipt Service.

Is your RETURN ADDRESS completed on the reverse side?

SENDER:

- Complete items 1 and/or 2 for additional services.
- Complete items 3, and 4a & b.
- Print your name and address on the reverse of this form so that we can return this card to you.
- Attach this form to the front of the mailpiece, or on the back if space does not permit.
- Write "Return Receipt Requested" on the mailpiece below the article number.
- The Return Receipt will show to whom the article was delivered and the date delivered.

I also wish to receive the following services (for an extra fee):

1. ☐ Addressee's Address

2. ☐ Restricted Delivery

Consult postmaster for fee.

3. Article Addressed to: *John H. Hendrix Corp. 223 Wall St. Midland, TX 79701*

4a. Article Number: **001603**

4b. Service Type

☐ Registered ☐ Insured

☒ Certified ☐ COD

☐ Express Mail ☐ Return Receipt for Merchandise

7. Date of Delivery *3/11/94*

5. Signature (Addressee) *[Signature]*

6. Signature (Agent)

8. Addressee's Address (Only if requested and fee is paid)

PS Form 3811, December 1991 ★ U.S.G.P.O. : 1992-307-630 **DOMESTIC RETURN RECEIPT**
Burnson #6

Thank you for using Return Receipt Service.

SENDER:

- Complete items 1 and/or 2 for additional services.
- Complete items 3, and 4a & b.
- Print your name and address on the reverse of this form so that we can return this card to you.
- Attach this form to the front of the mailpiece, or on the back if space does not permit.
- Write "Return Receipt Requested" on the mailpiece below the article number.
- The Return Receipt will show to whom the article was delivered and the date delivered.

3. Article Addressed to:
OCD
Box 1980
Hobbs, NM 88240

4a. Article Number **001604**

4b. Service Type
☐ Registered ☐ Insured
☒ Certified ☐ COD
☐ Express Mail ☐ Return Receipt for Merchandise

7. Date of Delivery
3-10-94

5. Signature (Addressee)
[Signature]

6. Signature (Agent)
[Signature]

8. Addressee's Address (Only if requested and fee is paid)

PS Form 3811, December 1991 * U.S.G.P.O. : 1992-307-630 **DOMESTIC RETURN RECEIPT**
Burnson #6

Is your RETURN ADDRESS completed on the reverse side?

Thank you for using Return Receipt Service

SENDER:

- Complete items 1 and/or 2 for additional services.
- Complete items 3, and 4a & b.
- Print your name and address on the reverse of this form so that we can return this card to you.
- Attach this form to the front of the mailpiece, or on the back if space does not permit.
- Write "Return Receipt Requested" on the mailpiece below the article number.
- The Return Receipt will show to whom the article was delivered and the date delivered.

3. Article Addressed to:
OCD
Box 2088
Santa Fe, NM 87504

4a. Article Number **001606**

4b. Service Type
☐ Registered ☐ Insured
☒ Certified ☐ COD
☐ Express Mail ☐ Return Receipt for Merchandise

7. Date of Delivery
3-10-94

5. Signature (Addressee)
[Signature]

6. Signature (Agent)
[Signature]

8. Addressee's Address (Only if requested and fee is paid)

PS Form 3811, December 1991 * U.S.G.P.O. : 1992-307-630 **DOMESTIC RETURN RECEIPT**
Burnson #6

Is your RETURN ADDRESS completed on the reverse side?

Thank you for using Return Receipt Service

SENDER:

- Complete items 1 and/or 2 for additional services.
- Complete items 3, and 4a & b.
- Print your name and address on the reverse of this form so that we can return this card to you.
- Attach this form to the front of the mailpiece, or on the back if space does not permit.
- Write "Return Receipt Requested" on the mailpiece below the article number.
- The Return Receipt will show to whom the article was delivered and the date delivered.

3. Article Addressed to:
Amerada Hess Corp.
Drawer D
Monument, NM 88265

4a. Article Number **001607**

4b. Service Type
☐ Registered ☐ Insured
☒ Certified ☐ COD
☐ Express Mail ☐ Return Receipt for Merchandise

7. Date of Delivery
3-11-94

5. Signature (Addressee)
[Signature]

6. Signature (Agent)
[Signature]

8. Addressee's Address (Only if requested and fee is paid)

PS Form 3811, December 1991 * U.S.G.P.O. : 1992-307-630 **DOMESTIC RETURN RECEIPT**
Burnson #6

Is your RETURN ADDRESS completed on the reverse side?

Thank you for using Return Receipt Service

OIL CONSERVATION DIVISION
RECEIVED



Chevron

March 31, 1994

'94 APR 2 AM 8 49

ADMINISTRATIVE APPLICATION FOR
UNORTHODOX GAS WELL LOCATION
AND SIMULTANEOUS DEDICATION
BLINEBRY OIL AND GAS POOL
ROLLON BRUNSON WELL # 6
536' FNL AND 2104' FEL, UNIT B
SECTION 10, T22S, R37E
LEA COUNTY, NEW MEXICO

Chevron U.S.A. Production Company
P.O. Box 1150
Midland, TX 79702

16467

State of New Mexico
Energy, Minerals & Natural Resources Dept.
Oil Conservation Division
P.O. Box 2088
Santa Fe, New Mexico 87504

Attention: Mr. William J. LeMay - Director

Gentlemen:

Attached is the copy of the return receipt for Oxy USA, one of the offset operators to the Rollon Brunson No. 6 application submitted March 8, 1994.

This receipt was received on March 31, 1994. Also attached is a copy of the previous letter, dated March 29, 1994, and a copy of the original application, dated March 8, 1994.

If additional information is required, please contact me at (915) 687-7152.

Sincerely,

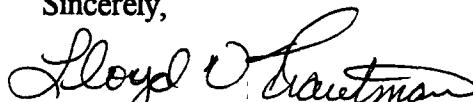
Lloyd V. Trautman
Sr. Petroleum Engineer

Attachments

cc: NMOCD - Hobbs
Central Files - Lease and Well Files

SENDER

1. Service Type ☐ Registered ☐ Insured ☐ Restricted Delivery ☐ Collect on Delivery ☐ Return Receipt for Merchandise ☐ Signature Required ☐ Signature Not Required ☐ Signature Required for Restricted Delivery ☐ Signature Not Required for Restricted Delivery

2. Article Number **003323**

3. Date of Delivery **3/30/92**

4. Addressee's Address (Only if requested and fee is paid)

5. Signature (Addressee) *[Signature]*

6. Signature (Agent) *[Signature]*

PS Form 3811, December 1991 ★ U.S.G.P.O. 1992-307-530

DOMESTIC RETURN RECEIPT

Drusen #6

Is your RETURN ADDRESS completed on the reverse? ☐ Yes ☐ No

Thank you for using Return Receipt 3811



OIL CONSERVATION DIVISION

RECEIVED

STATE OF NEW MEXICO

ENERGY, MINERALS AND NATURAL RESOURCES DEPARTMENT

OIL CONSERVATION DIVISION
HOBBS DISTRICT OFFICE

3-11-94

BRUCE KING
GOVERNOR

POST OFFICE BOX 1980
HOBBS, NEW MEXICO 88241-1980
(505) 393-6161

OIL CONSERVATION DIVISION
P. O. BOX 2088
SANTA FE, NEW MEXICO 87501

RE: Proposed:

MC _____
DHC _____
NSL X _____ SD
NSP _____
SWD _____
WFX _____
PMX _____

Gentlemen:

I have examined the application for the:

Chevron USA Inc Rollon Brunson #6-B 10-22-37
Operator Lease & Well No. Unit S-T-R

and my recommendations are as follows:

OK

Yours very truly

Jerry Sexton
Supervisor, District 1

/ed