

Walsh

ENGINEERING & PRODUCTION CORP.

NSL-914

PETROLEUM ENGINEERING
RESERVOIR STUDIES
EVALUATIONS
GEOLOGICAL STUDIES
LEASE MANAGEMENT
CONTRACT PUMPING
DRILLING SUPERVISION
WORKOVER SUPERVISION

EWELL N. WALSH, P.E.
President

December 22, 1977

Mr. Joe D. Ramey
Secretary Director
New Mexico Oil Conservation Commission
P.O. Box 2088
Santa Fe, NM 87501

NSK
Rule 104 F
Now waiting



Ref: R&G Drilling Company
Krause No. 65
1190' ENL, 2050' FWL
Unit C Section 33-T28N-R11W
San Juan County, New Mexico
Lease No. SF-078863

Operator

Kutz-Fruitland Pool

Dear Mr. Ramey:

This is a request on behalf of the above-referred-to operator for approval of an unorthodox location.

The location is unorthodox due to the following reason:

An orthodox location would be in or to close for Bureau of Land Management approval to the canal transporting water to the Navajo Irrigation Project. (See attached copy of topography map indicating the position of the location of the canal.)

R&G Drilling Company is owner of all the leases adjacent to and joining the dedicated 160 acres to the well. Therefore, no plat is submitted.

Attached you will find the following:

1. Well location and Acreage Dedication Plat
2. Topography map indicating the position of the well.

Mr. Joe D. Ramey

Your consideration and cooperation in this matter is greatly appreciated.

Very truly yours,



Ewell N. Walsh, P.E.
President

Attachment

ENW:jc

cc:Mr. Al Kendrick, NMOCC, Aztec, NM
USGS, Farmington, NM



DEC 29 1977

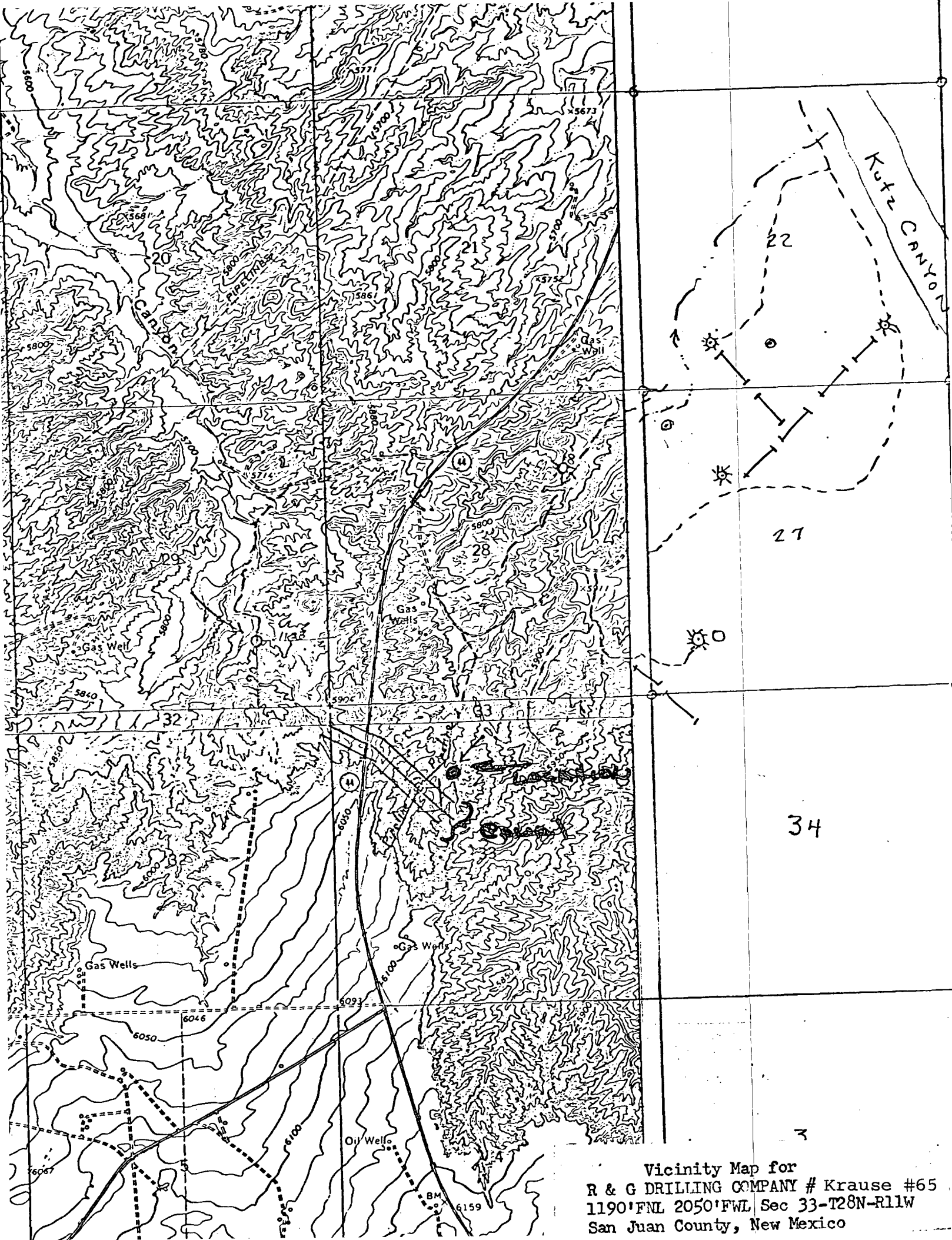

Vicinity Map for
R & G DRILLING COMPANY # Krause #65
1190'FNL 2050'FWL Sec 33-T28N-R11W
San Juan County, New Mexico

**NEW MEXICO OIL CONSERVATION COMMISSION
WELL LOCATION AND ACREAGE DEDICATION PLAT**

Form C-102
Supersedes C-128
Effective 1-1-65

All distances must be from the outer boundaries of the Section.

Operator R & G Drilling Company			Lease Krause		Well No. 65
Unit Letter C	Section 33	Township 28N	Range 11W	County San Juan	
Actual Footage Location of Well:					
1190 feet from the North line and 2050 feet from the West line					
Ground Level Elev. 5869	Producing Formation Fruitland	Pool Kutz Fruitland	Dedicated Acreage: Acres		

1. Outline the acreage dedicated to the subject well by colored pencil or hachure marks on the plat below.
2. If more than one lease is dedicated to the well, outline each and identify the ownership thereof (both as to working interest and royalty).
3. If more than one lease of different ownership is dedicated to the well, have the interests of all owners been consolidated by communitization, unitization, force-pooling, etc?

☐ Yes ☐ No If answer is "yes," type of consolidation _____

If answer is "no," list the owners and tract descriptions which have actually been consolidated. (Use reverse side of this form if necessary.) _____

No allowable will be assigned to the well until all interests have been consolidated (by communitization, unitization, forced-pooling, or otherwise) or until a non-standard unit, eliminating such interests, has been approved by the Commission.

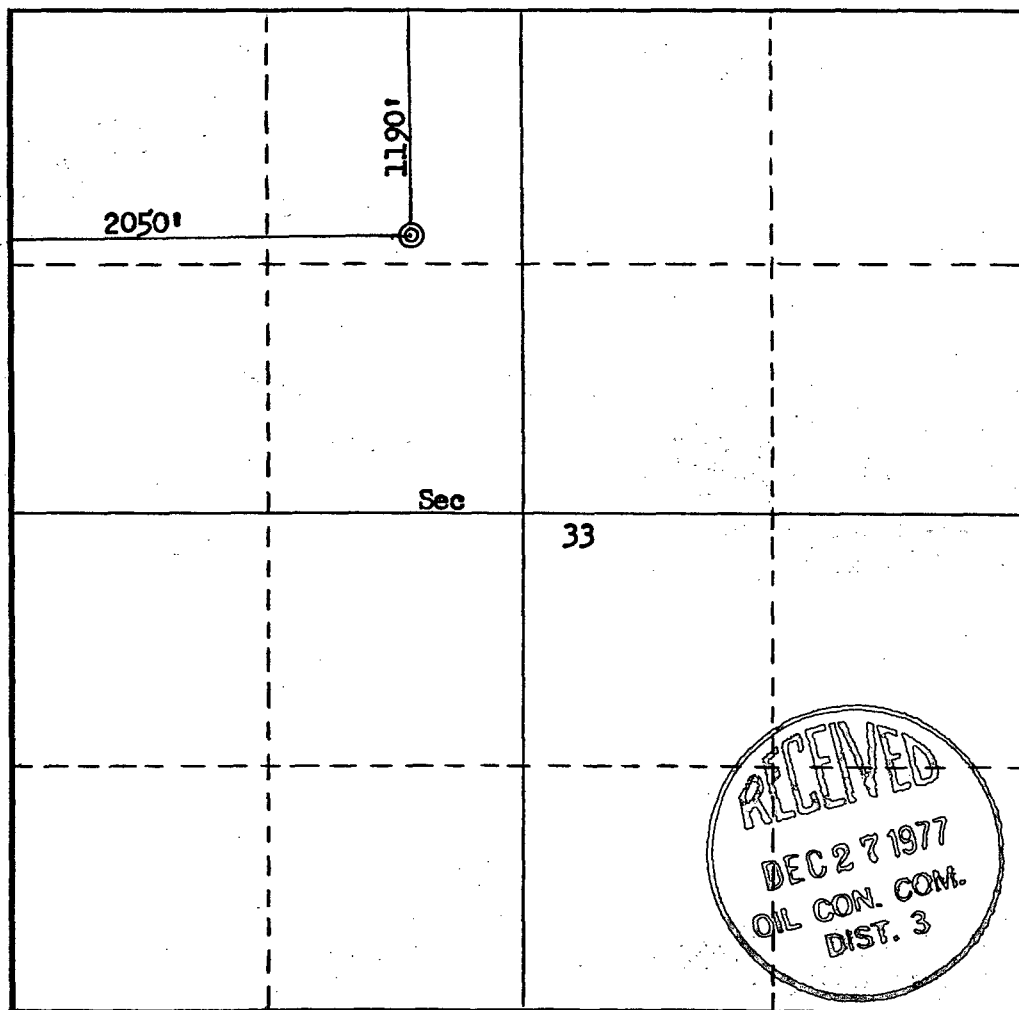

CERTIFICATION

I hereby certify that the information contained herein is true and complete to the best of my knowledge and belief.
For: **R&G Drilling Co.**

Name
Ewell N. Walsh, P.E.

Position
President

Company
Walsh Engr. & Prod. Corp.

Date
12-20-77

I hereby certify that the well location shown on this plat was plotted from field notes of actual surveys made by me or under my supervision, and that the same is true and correct to the best of my knowledge and belief.

Date Surveyed
August 31, 1977

Registered Professional Engineer and/or Land Surveyor
Fred B. Karp, Jr.
Fred B. Karp, Jr.

Certificate No.
3950

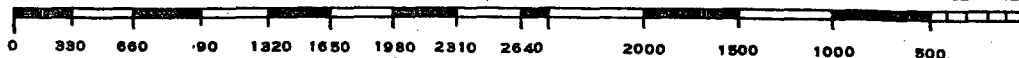

Walsh

ENGINEERING & PRODUCTION CORP.

PETROLEUM ENGINEERING
RESERVOIR STUDIES
EVALUATIONS
GEOLOGICAL STUDIES
LEASE MANAGEMENT
CONTRACT PUMPING
DRILLING SUPERVISION
WORKOVER SUPERVISION

EWELL N. WALSH, P.E.
President

December 22, 1977

DEC 29 1977
OIL CONSERVATION COM. COMM.
Santa Fe

Mr. Joe D. Ramey
Secretary Director
New Mexico Oil Conservation Commission
P.O. Box 2088
Santa Fe, NM 87501

Ref: R&G Drilling Company
Krause No. 65

Dear Joe:

I would appreciate a very early approval of the enclosed request for an unorthodox location.

The drilling contractor informed me that he had a rig being released and I plan to drill two other wells with the rig before drilling the above-referred-to well.

If possible, a verbal approval would be appreciated.

Very truly yours,



Ewell N. Walsh, P.E.
President

ENW:JC
cc:Al Kendrick, NMOCC, Aztec



OIL CONSERVATION COMMISSION
Cyler DISTRICT

OIL CONSERVATION COMMISSION
BOX 2088
SANTA FE, NEW MEXICO

DATE 12-27-77

RE: Proposed MC _____
Proposed DHC _____
Proposed NSL ✓ _____
Proposed SWD _____
Proposed WFX _____
Proposed PMX _____

DEC 29 1977

OIL CONSERVATION COMMISSION
SANTA FE, NEW MEXICO

Gentlemen:

I have examined the application dated 12-22-77
for the R & G Drilling Co. Krause #65 C-23-28N-11W
Operator Lease and Well No. Unit, S-T-R

and my recommendations are as follows:

Approve

Yours very truly,

AR Kendricks