

C AND E OPERATORS, INC.
ONE ENERGY SQUARE
SUITE 170
DALLAS, TEXAS 75206
(214) 363-6993

May 5, 1978

Re: Hampton #3-A
Section 10-T30N-R11W
San Juan County, New Mexico

*Blanco Mesa Verde
Perch 104F*

Mr. Joe D. Ramey, Secretary Director
Oil Conservation Commission
P. O. Box 2088
Santa Fe, New Mexico 87501

hsh-948

Due May 29.

Dear Mr. Ramey:

We are hereby requesting administrative approval for an unorthodox location in the Blanco Mesa Verde Field. This is an in-fill well which has been drilled at a location 655' FWL and 700' FNL of Section 10, T30N, R11W, San Juan County, New Mexico and this unorthodox location falls within the corporate limits of the city of Aztec, New Mexico and was necessary for safety reasons because of the many houses in the area.

There is no Mesa Verde producer in Sections 4, 9, or the S/2 of Section 10, or the S/2 of Section 3, T30N, R11W, San Juan County, New Mexico.

El Paso Natural Gas Company has a Mesa Verde producer located in Unit L of Section 11 to which the W/2 of Section 11 is dedicated and Tenneco has a Mesa Verde producer located in Unit K of Section 2 which is a W/2 Mesa Verde dedication.

The offset operators listed below have been sent a copy of this application by certified mail.

Yours very truly,

WPC

W. P. Carr
Chief Executive Officer

WPC/gw

cc: Tenneco, Suite 1200, 1860 Lincoln St., Denver, Colorado 80295
El Paso Natural Gas Co., P. O. Box 1492, El Paso, Texas 79978
Tom Bolack, 1010 N. Dustin, Farmington, New Mexico 87401
Southern Union Gas Co., First International Bldg., Dallas, Texas
W. P. Carr, 6700 Forest Lane, Dallas, Texas 75230

TOWNSHIP 30 N

Range 11 W

County SAN JUAN, State

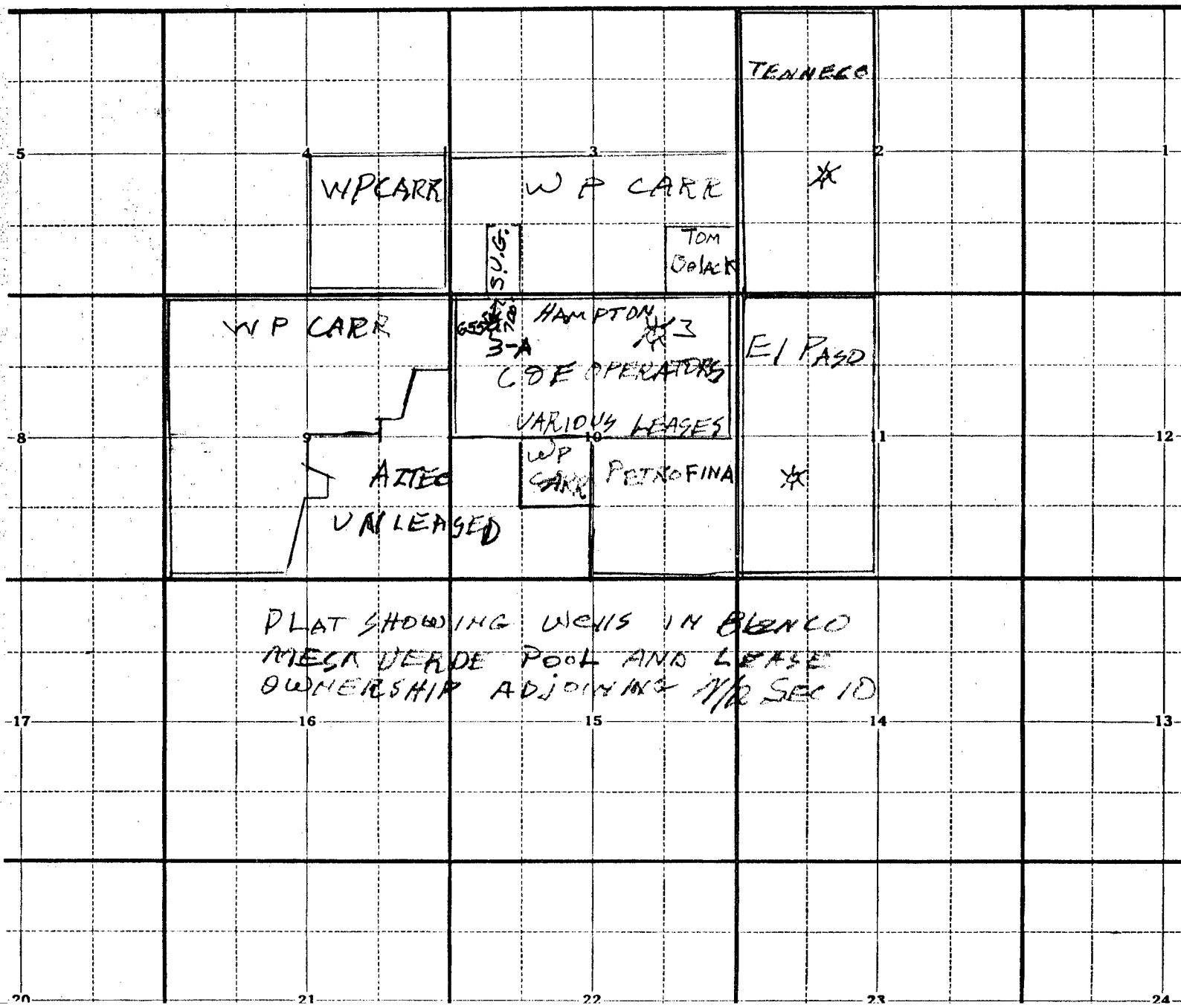

C AND E OPERATORS, INC.

ONE ENERGY SQUARE

SUITE 170

DALLAS, TEXAS 75206

(214) 363-6993

MAY 15 1978

May 11, 1978

State of New Mexico
Energy and Minerals Department
Oil Conservation Commission
P. O. Box 2088
Santa Fe, New Mexico 87501

Re: Hampton #3-A, Section 10,
Township 30 North, Range 11 West
San Juan County, New Mexico

Gentlemen:

In answer to your letter of May 9, 1978, please find enclosed
copies of the required plat concerning the above.

Yours very truly,

W. P. Carr

W. P. Carr
Chief Executive Officer

WPC/gw

Enclosure

No TANKS
on Sep. 14

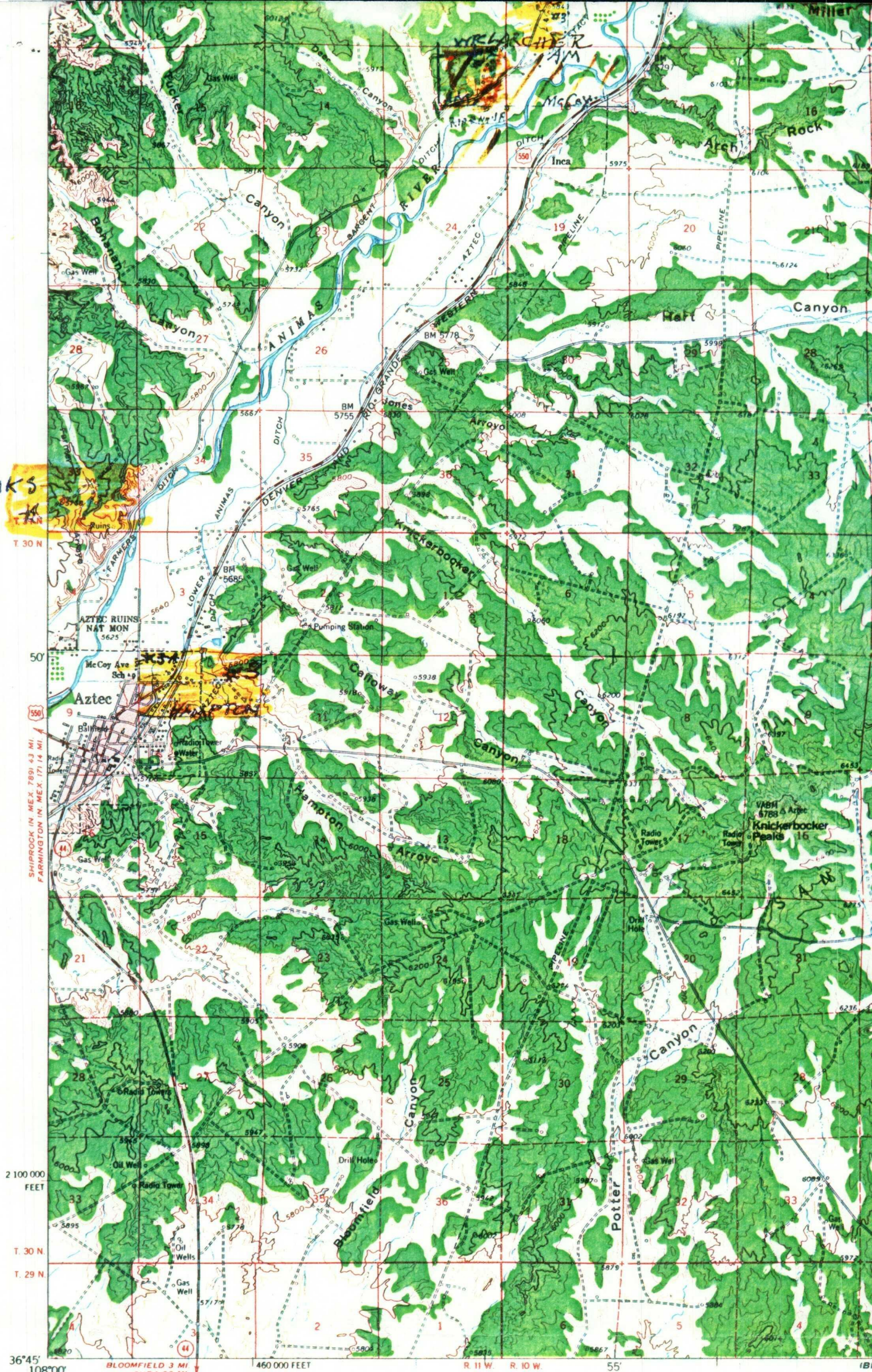

Mapped, edited, and published by the Geological Survey
Control by USGS and USC&GS

Topography by photogrammetric methods from aerial
photographs taken 1955. Field checked 1959

Polyconic projection 1927 North American datum
10,000 foot grid based on New Mexico coordinate system,
west zone
1000 meter Universal Transverse Mercator grid ticks,
zone 13, shown in blue

Red tint indicates area in which only landmark buildings are shown
Fine red dashed lines indicate selected fence and field lines where
generally visible on aerial photographs. This information is unchecked
Land lines omitted in parts of T. 32 N. - Rs. 9 and 10 W.
because of insufficient data

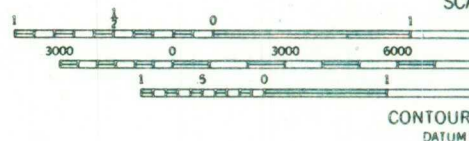
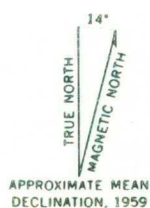

THIS MAP COMPLIES WITH
FOR SALE BY U.S. GEOLOGICAL SURVEY,
A FOLDER DESCRIBING TOPOGRAPHIC

TOWNSHIP 30 N

Range 11 W

County SAN JUAN, State

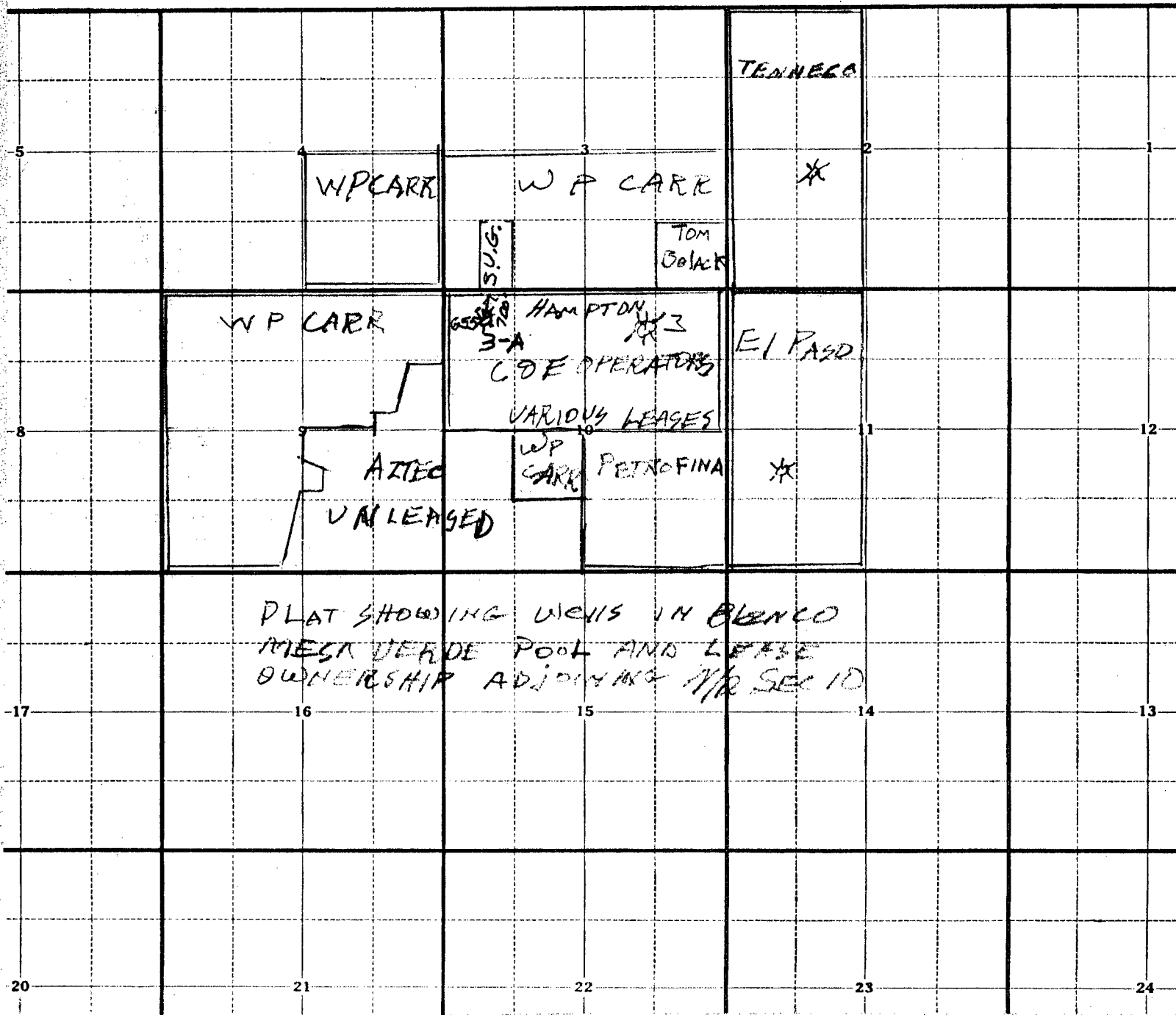

**NEW MEXICO OIL CONSERVATION COMMISSION
WELL LOCATION AND ACERAGE DEDICATION PLAT**

All distances must be from the outer boundaries of the Section

Operator W.P. CARR		Lease HAMPTON		Well No. 3-A	
Unit Letter D	Section 10	Township 30 NORTH	Range 10 WEST	County SAN JUAN	
Actual Footage Location of Well: <div style="display: flex; justify-content: space-between;"> 700 feet from the NORTH line and 655 feet from the WEST line </div>					
Ground Level Elev. 5658	Producing Formation Mesaverte		Pool Blanco	Dedicated Acreage: 319.10 Acres	

1. Outline the acreage dedicated to the subject well by colored pencil or hatchure marks on the plat below.
2. If more than one lease is dedicated to the well, outline each and identify the ownership thereof (both as to working interest and royalty),
3. If more than one lease of different ownership is dedicated to the well, have the interests of all owners been consolidated by communitization, unitization, force-pooling, etc?

() Yes () No If answer is "yes," type of consolidation

If answer is "no," list the owners and tract descriptions which have actually consolidated. (Use reverse side of this form if necessary.)

No allowable will be assigned to the well until all interests have been consolidated (by communitization, unitization, forced-pooling, or otherwise) or until a non standard unit, eliminating such interests, has been approved by the Commission.

CERTIFICATION

I hereby certify that the information contained herein is true and complete to the best of my knowledge and belief.

Name _____
[Signature]
 Position _____

Company _____

Date _____

I hereby certify that the well location shown on this plat was plotted from field notes of actual surveys made by me or under my supervision, and that the same is true and correct to the best of my knowledge and belief.

18 November, 1977
 Date Surveyed _____
[Signature]
 Registered Professional Engineer
 and/or Land Surveyor
James P. Leese
 1462
 Certificate No. _____

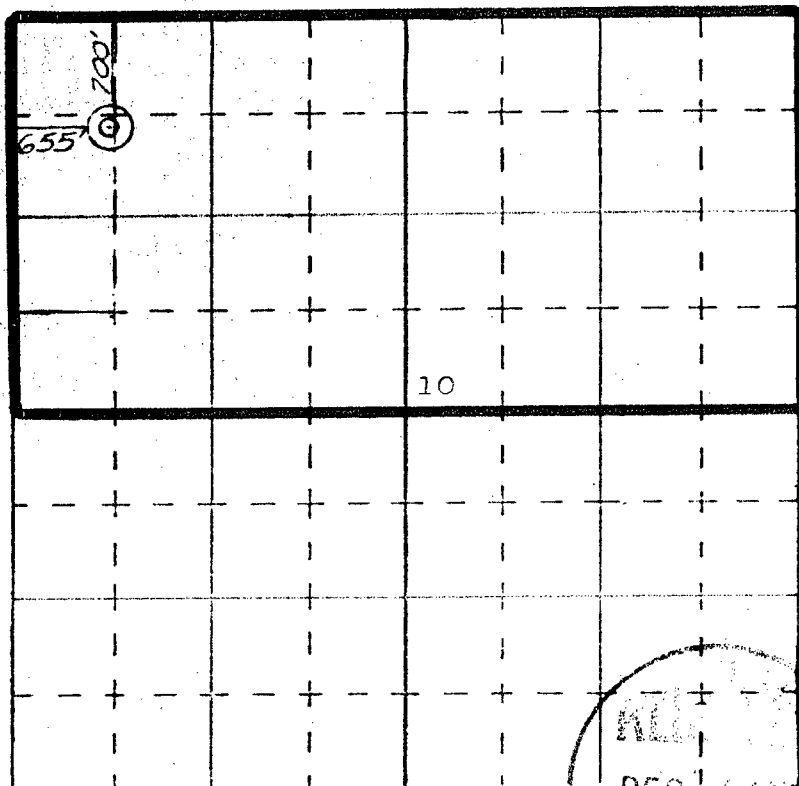

SCALE—4 INCHES EQUALS 1 MILE

SAN JUAN ENGINEERING COMPANY, FARMINGTON, N.M.

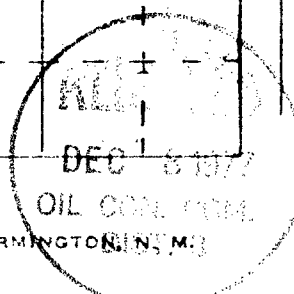

El Paso NATURAL GAS
COMPANY

MAY - 1 1978

CONSERVATION

P.O. BOX 990
FARMINGTON, NEW MEXICO 87401

PHONE 505-325-2841

May 3, 1978

C & E OPERATORS, INC.
Attention: Mr. W. P. Carr
One Energy Square, Suite 170
Dallas, Texas 75206

Re: Hampton #3 A
NW $\frac{1}{4}$ Section 10, T30N, R11W, N.M.P.M.,
Unorthodox Location, Blanco MV Pool,
San Juan County, New Mexico

Dear Mr. Carr:

This is to advise that El Paso Natural Gas Company has no objection to the subject well being produced at a location 655' FWL, and 700' FNL as submitted to the New Mexico OCC by letter dated April 27, 1978.

Yours very truly,

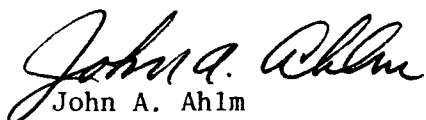

John A. Ahlm
Regional Land Manager
Energy Resource Development

JAA:ld

cc: New Mexico Oil Conservation Commission
Attention: Mr. Joe D. Ramey, Secretary-Director
P. O. Box 2088, Santa Fe, New Mexico 87501

New Mexico Oil Conservation Commission
Attention: Mr. A. R. Kendrick
1000 Rio Brazos Road
Aztec, New Mexico 87410



STATE OF NEW MEXICO
ENERGY AND MINERALS DEPARTMENT
OIL CONSERVATION DIVISION

JERRY APODACA
GOVERNOR

NICK FRANKLIN
SECRETARY

May 9, 1978

POST OFFICE BOX 2088
STATE LAND OFFICE BUILDING
SANTA FE, NEW MEXICO 87501
(505) 827-2434

C and E Operators, Inc.
One Energy Square
Suite 170
Dallas, Texas 75206

Re: Hampton #3-A, Section 10,
Township 30 North, Range 11 West,
San Juan County, New Mexico

Gentlemen:

Your letter of May 5, 1978, forwarded additional information relative to your request for approval of the non-standard location for the subject well. This supplemental information, however, did not include the required plat showing the topographical condition necessitating the application. Upon receipt of the same, the application will be processed.

Very truly yours,

R. L. STAMETS
Technical Support Chief

RLS/dr

WILLIAM PLACK CARR
6700 FOREST LANE
DALLAS, TEXAS 75230
368-6968

MAY - 3 1978

CONSERVATION CC

May 1, 1978

Re: Hampton #3-A
Section 10-T30N-R11W
San Juan County, New Mexico

C & E Operators, Inc.
One Energy Square, Suite 170
Dallas, Texas 75206

Gentlemen:

I have no objection to the non-standard
location in Section 10, T30N, R11W, San
Juan County, New Mexico, for the Hampton
#3-A well.

Yours very truly,



W. P. Carr

WPC/nsf

OIL CONSERVATION COMMISSION
by tex DISTRICT

OIL CONSERVATION COMMISSION
BOX 2088
SANTA FE, NEW MEXICO

DATE 5-2-78

RE: Proposed MC _____
Proposed DHC _____
Proposed NSL ✓ _____
Proposed SWD _____
Proposed WFX _____
Proposed PMX _____

R. J. Stamets

1-3 1978

Gentlemen:

I have examined the application dated 4-27-78
for the C & E Operators, Inc Hampton #3 A D-10-30N-11W
Operator Lease and Well No. Unit, S-T-R

and my recommendations are as follows:

Approve

Yours very truly,

AR/Endrick



STATE OF NEW MEXICO
ENERGY AND MINERALS DEPARTMENT
OIL CONSERVATION DIVISION

May 1, 1978

JERRY APODACA
GOVERNOR

NICK FRANKLIN
SECRETARY

POST OFFICE BOX 2088
STATE LAND OFFICE BUILDING
SANTA FE, NEW MEXICO 87501
(505) 827-2434

C and E Operators, Inc.
One Energy Square
Suite 170
Dallas, Texas 75206

Re: Request for Non-Standard Location,
Hampton No. 3-A, Section 10,
T-30-N, R-11-W, San Juan County,
New Mexico

Gentlemen:

The subject request dated April 27, 1978,
does not meet the filing requirements of Rule 104 F.
A copy of this rule is enclosed for your convenience.
Upon receipt of the required plats and statement of
certified notice to offset operators, the application
will be processed.

Very truly yours,

R. L. STAMETS
Technical Support Chief

RLS/dr

C AND E OPERATORS, INC.

ONE ENERGY SQUARE
SUITE 170
DALLAS, TEXAS 75206
(214) 363-6993

April 27, 1978

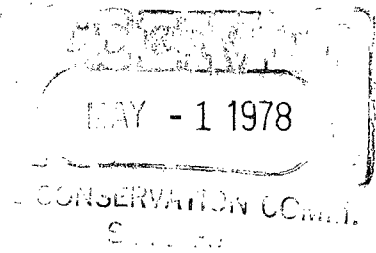

Re: Hampton #3-A
Section 10-T30N-R11W
San Juan County, New Mexico

Mr. Joe D. Ramey, Secretary-Director
Oil Conservation Commission
P. O. Box 2088
Santa Fe, New Mexico 87501

Dear Mr. Ramey:

We are hereby requesting administrative approval for an unorthodox location in the Blanco Mesa Verde Field. This is an in-fill well which has been drilled at a location 655' FWL and 700' FNL of Section 10, T30N, R11W, San Juan County, New Mexico.

This location falls within the corporate limits of the city of Aztec, New Mexico and this location was the furthest removed from any houses or dwellings in the area.

There is no Mesa Verde producer in Sections 4, 9, or the S/2 of Section 10, or the S/2 of Section 3. T30N, R11W, San Juan County, New Mexico.

The acreage in the S/2 of Section 3, SE/4 of Section 4 and most of Section 9 is owned by W. P. Carr. The balance of Section 9 and the west part of the SW/4 of Section 10 is town lots and small tracts within the Aztec city limits and is unleased.

El Paso Natural Gas Company has a Mesa Verde producer located in Unit L of Section 11 to which the W/2 of Section 11 is dedicated.

Tenneco has a Mesa Verde producer located in Unit K of Section 2 which is a W/2 Mesa Verde dedication.

Yours very truly,

W. P. Carr
Chief Executive Officer

WPC/nsf

cc: Tenneco, Suite 1200, 1860 Lincoln Street, Denver, Colorado 80295
El Paso Natural Gas Company, P. O. Box 1492, El Paso, Texas 79978
W. P. Carr, 6700 Forest Lane, Dallas, Texas 75230

✓ bc: Mr. Al Kendrick, Oil Conservation Commission, P. O. Box 2088, Santa Fe, N.M. 87501
~~El Paso Natural Gas Company~~
D. W. Stiles, Box 127, Aztec, New Mexico 87410

**NEW MEXICO OIL CONSERVATION COMMISSION
WELL LOCATION AND ACERAGE DEDICATION PLAT**

All distances must be from the outer boundaries of the Section

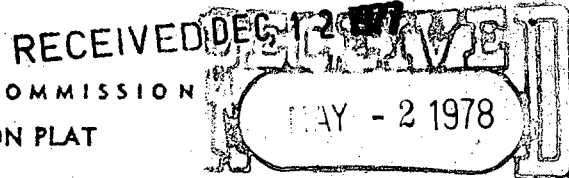

Operator W.P. CARR		Lease HAMPTON		Well No. Santa Fe 3-A	
Unit Letter D	Section 10	Township 30 NORTH	Range 10 WEST	County SAN JUAN	
Actual Footage Location of Well: 700 feet from the NORTH line and 655 feet from the WEST line					
Ground Level Elev. 5658	Producing Formation		Pool	Dedicated Acreage: Acres	

1. Outline the acreage dedicated to the subject well by colored pencil or hachure marks on the plat below.
2. If more than one lease is dedicated to the well, outline each and identify the ownership thereof (both as to working interest and royalty).
3. If more than one lease of different ownership is dedicated to the well, have the interests of all owners been consolidated by communitization, unitization, force-pooling, etc?

() Yes () No If answer is "yes," type of consolidation _____

If answer is "no," list the owners and tract descriptions which have actually consolidated. (Use reverse side of this form if necessary) _____

No allowable will be assigned to the well until all interests have been consolidated (by communitization, unitization, forced-pooling, or otherwise) or until a non standard unit, eliminating such interests, has been approved by the Commission.

CERTIFICATION

I hereby certify that the information contained herein is true and complete to the best of my knowledge and belief.

Name **W.P. Carr**

Position **Owner**
Company _____

Date _____

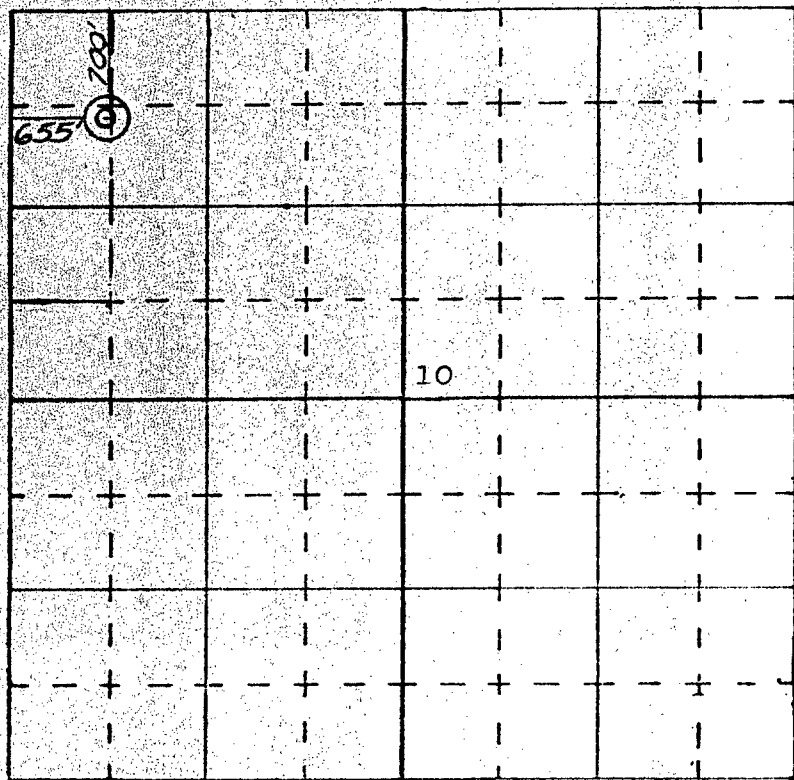

N

SCALE—4 INCHES EQUALS 1 MILE

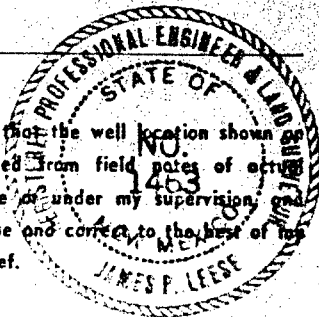

I hereby certify that the well location shown on this plat was plotted from field notes of actual surveys made by me or under my supervision, and that the same is true and correct to the best of my knowledge and belief.

18 November, 1977
Date Surveyed

James P. Leese
Registered Professional Engineer
and/or Land Surveyor

James P. Leese

1463
Certificate No.