



NEW MEXICO ENERGY, MINERALS  
& NATURAL RESOURCES DEPARTMENT

OIL CONSERVATION DIVISION  
2040 South Pacheco Street  
Santa Fe, New Mexico 87505  
(505) 827-7131

*January 8, 1998*

*Chevron U.S.A., Inc.  
P.O. Box 1150  
Midland, TX 79702*

*Attention: J. H. Saenz*

*Re: Application for Administrative Approval of an  
Unorthodox Gas Well Location for the W. A.  
Ramsey (NCT-A) Well No. 52 to be drilled 910'  
FSL & 990' FEL (Unit P) of Section 35,  
Township 21 South, Range 36 East, NMPM,  
Eumont Gas Pool, Lea County, New Mexico.*

*Dear Mr. Saenz:*

*On the attached land plat, please indicate the closest location to your proposed drill site that is considered to be "standard" for the subject GPU. Further, please explain why the proposed W. A. Ramsey (NCT-A) Well No. 52 can not be drilled at a "standard location" within the subject GPU. Provide supporting data.*

*Thank you..*

*Sincerely,*

A handwritten signature in black ink, appearing to read "Michael E. Stogner".

*Michael E. Stogner  
Chief Hearing Officer/Engineer*

*cc: New Mexico Oil Conservation Division - Hobbs  
William F. Carr - Santa Fe*

**DISTRICT II**  
P.O. Drawer DD, Artesia, NM 88211-0719

**DISTRICT IV**  
**P.O. BOX 2088, SANTA FE, N.M. 87504-2088**

Form C-102  
Revised February 10, 1994  
Submit to Appropriate District Office  
State Lease - 4 Copies  
Fee Lease - 3 Copies

P.O. Box 2088

**Santa Fe, New Mexico 87504-2088**

☐ AMENDED REPORT

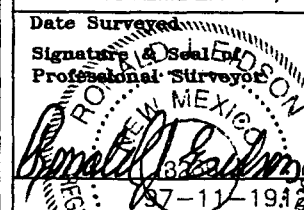
<div style="position: absolute; top: 10%; left: 10%;">0 20</div>	<div style="position: absolute; top: 10%; left: 10%;">0 13</div>			<div> <div>OPERATOR CERTIFICATION</div> <div> <p>I hereby certify the the information contained herein is true and complete to the best of my knowledge and belief.</p> <p>Signature _____</p> <p>Printed Name _____</p> <p>Title _____</p> <p>Date _____</p> </div> </div>
<div style="position: absolute; top: 10%; left: 10%;">0 10</div>	<div style="position: absolute; top: 10%; left: 10%;">0 7</div>	<div style="position: absolute; top: 10%; left: 10%;">0 3</div>	<div style="position: absolute; top: 10%; left: 10%;"> <p>N=522088.4 E=840331.3 NAD 1927 NEW MEXICO EAST</p> </div>	<div> <div>SURVEYOR CERTIFICATION</div> <div> <p>I hereby certify that the well location shown on this plat was plotted from field notes of actual surveys made by me or under my supervision and that the same is true and correct to the best of my belief.</p> <p>NOVEMBER 26, 1997</p> <p>Date Surveyed _____ CDG</p> <p>Signature &amp; Seal of Professional Surveyor _____</p> <p>  </p> <p>Certificate No. JOHN W. WEST 676 RONALD J. EDSON 3239 DAVID EGGON 12641</p> </div> </div>

**PLEASE DELIVER TO:****THIS FAX IS FROM:**Name: Michael StognerJohn Sgrenz

Room #: \_\_\_\_\_

Location: \_\_\_\_\_

Fax #: 505 827 8177The total number of pages, including cover page are: 5**PERMIAN GAS / OIL PROFIT CENTER  
TEXAS - NEW MEXICO****ROOM 2204      FAX. # (915) 687-7905 or CTN 687-7905**

January 15, 1998

**Chevron**

State of New Mexico  
Energy, Minerals & Natural Resources Dept.  
Oil Conservation Division  
2040 South Pacheco  
Santa Fe, New Mexico 87504

**Chevron U.S.A. Production Company**  
P.O. Box 1150  
Midland, TX 79702

Attn.: Mr. Michael E. Stogner – Chief Hearing Officer / Engineer

Re: Letter dated on January 8, 1998 about:  
Administrative Application For  
Non-Standard Gas Well Location  
And Simultaneous Dedication  
Eumont Yates 7Rvrs Qn (Pro Gas) Pool  
W. A. Ramsay (NCT-A) # 52  
910' FSL and 990' FEL  
Section 35, T-21-S, R-36-E  
Lea County, New Mexico

Dear Mr. Stogner:

In response to your questions in your letter dated on January 8, 1998, the closest standard location (1650' FSL & 1650' FEL) is currently congested with major battery flow lines and injection lines associated with the Arrowhead Grayburn Waterflood Unit (AGU). Additionally, FDS primary power lines

Dear Mr. Stogner:

In response to your questions in your letter dated on January 8, 1998, the closest standard location (1650' FSL & 1650' FEL) is currently congested with major battery flow lines and injection lines associated with the Arrowhead Grayburg Waterflood Unit (AGU). Additionally, EDS primary power lines run just west and south of our proposed location of 910' FSL & 990' FEL.

Also, as a result of Eumont gas well # 3 (Unit letter O) being plugged and abandoned in 1995, we feel there are remaining recoverable reserves underlying the southeast corner of the W. A. Ramsay Lease. Our proposed location will allow for optimum recovery of these otherwise unrecoverable reserves and thus serve to protect correlative rights and prevent waste.

Therefore, your approval of the subject administrative NSL application dated December 4, 1997 is respectfully requested.

Attached is the Form C-102 and a topographic map showing the location of proposed well. On the attached C-102, red is for the nearest "standard location", and yellow is for the proration unit boundary.

If you have any questions or require any further information concerning this application, please contact me at (915) 687-7347.

Yours very truly,

J. H. Saenz  
Petroleum Engineer

Attachments

cc: NMOCD - Hobbs, NM

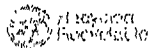

DISTRICT II  
P.O. Drawer 88, Artesia, NM 88211-0718

DISTRICT III  
1000 Rio Brazos Rd., Aztec, NM 87410

DISTRICT IV  
P.O. Box 2088, Santa Fe, N.M. 87504-2088

# OIL CONSERVATION DIVISION

P.O. Box 2088  
Santa Fe, New Mexico 87504-2088

☐ AMENDED REPORT

## WELL LOCATION AND ACREAGE DEDICATION PLAT

API Number	Pool Code 76480	Pool Name Eumont-1Hs-7Hs-9n (Pro Gas)
Property Code 2708	Property Name W.A. RAMSEY NCT-A	Well Number 52
OGRIID No. 4323	Operator Name CHEVRON U.S.A. PRODUCTION COMPANY	Elevation 3560'

### Surface Location

UL or lot No.	Section	Township	Range	Lot Idn	Feet from the	North/South line	Feet from the	East/West line	County
P	35	21 S	36 E		910	SOUTH	990	EAST	LEA

### Bottom Hole Location If Different From Surface

UL or lot No.	Section	Township	Range	Lot Idn	Feet from the	North/South line	Feet from the	East/West line	County

Dedicated Acres 640	Joint or Infill	Consolidation Code	Order No.
------------------------	-----------------	--------------------	-----------

NO ALLOWABLE WILL BE ASSIGNED TO THIS COMPLETION UNTIL ALL INTERESTS HAVE BEEN CONSOLIDATED  
OR A NON-STANDARD UNIT HAS BEEN APPROVED BY THE DIVISION

		<b>OPERATOR CERTIFICATION</b> I hereby certify that the information contained herein is true and complete to the best of my knowledge and belief. Signature: <i>John Saenz</i> Printed Name: John Saenz Title: Production Eng. Date: 1-15-98
		<b>SURVEYOR CERTIFICATION</b> I hereby certify that the well location shown on this plat was plotted from field notes of actual surveys made by me or under my supervision and that the same is true and correct to the best of my belief. Date Surveyed: NOVEMBER 26, 1997 Signature of Surveyor: <i>Donald J. Edson</i> Professional Surveyor: DONALD J. EDSON Date: 1-28-97 Certificate No. JOHN W. WEST 878 DONALD J. EDSON 3239 DONALD J. EDSON 12841

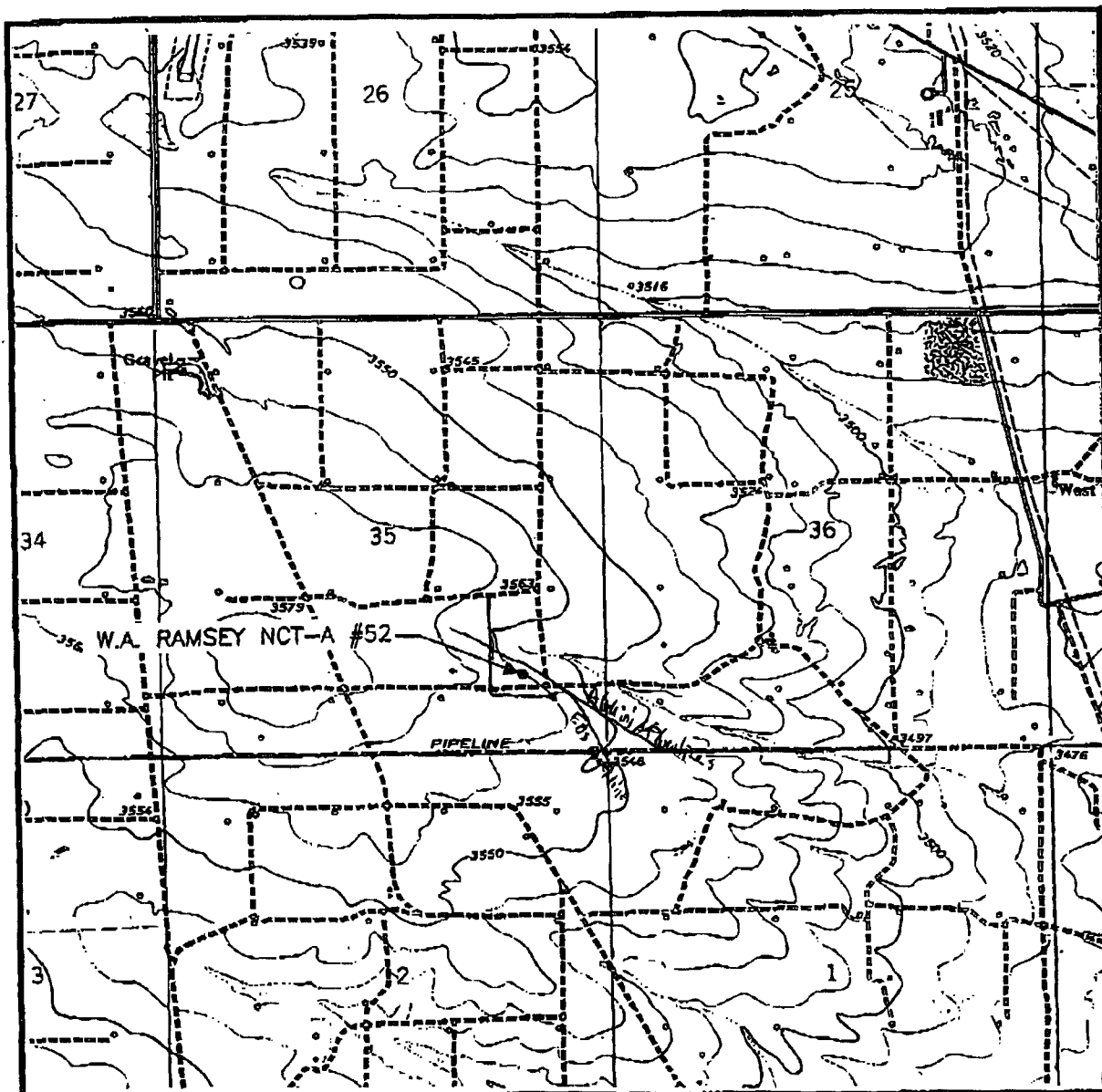
**LOCATION VERIFICATION MAP**

SCALE: 1" = 2000'

CONTOUR INTERVAL  
EUNICE - 10'SEC. 35 TWP. 21-S RGE. 36-ESURVEY N.M.P.M.COUNTY EDDYDESCRIPTION 910' FSL & 990' FELELEVATION 3560'OPERATOR CHEVRON U.S.A. PRODUCTION COMPANYLEASE W.A. RAMSEY NCT-A

U.S.G.S. TOPOGRAPHIC MAP

EUNICE, NM**JOHN WEST ENGINEERING  
HOBBS, NEW MEXICO****(505) 393-3117**