



DEC 27 1978

Amoco Production Company

P.O. Drawer A  
Levelland, Texas 79336

V. E. Staley  
Area Superintendent

December 20, 1978

File: VES-WF-283

Re: Unorthodox Location  
State "C" Tract 11 Well No. 7  
Wildcat Glorietta Gas Pool  
Lea County, New Mexico

NSL-1007  
Rule 104.F.  
1-16-79

Mr. Joe D. Ramey, Director  
New Mexico Oil Conservation Division  
P. O. Box 2088  
Santa Fe, NM 87501

Dear Mr. Ramey:

Amoco Production Company respectfully requests administrative approval for an unorthodox location for our State "C" Tract 11 Well No. 7, located 510 feet FSL and 1980 feet FEL, Unit W, Section 2, T-21-S, R-36-E, Lea County, New Mexico, Lease No. F-218. This request is based upon topographical conditions.

The original drillsite was located 660 feet FSL and 1980 feet FEL, which placed the well on the exact location of Amoco's State "C" Tract 11 Well No. 2. Because of this, Amoco proposes the new location of 510 feet FSL and 1980 feet FEL.

In support of our request, we have enclosed the following:

- Topographical map with well location, showing the existing topographical conditions.
- Plat showing well location and all offset operators.
- A list of names and addresses of all offset operators.
- A copy of a letter from Amoco to all offset operators.
- Proof that the letter was sent by certified mail to all offset operators.

It is respectfully requested that the Division give administrative approval of this unorthodox location due to topographical conditions.

Yours very truly,

Attachments

DRE:jla

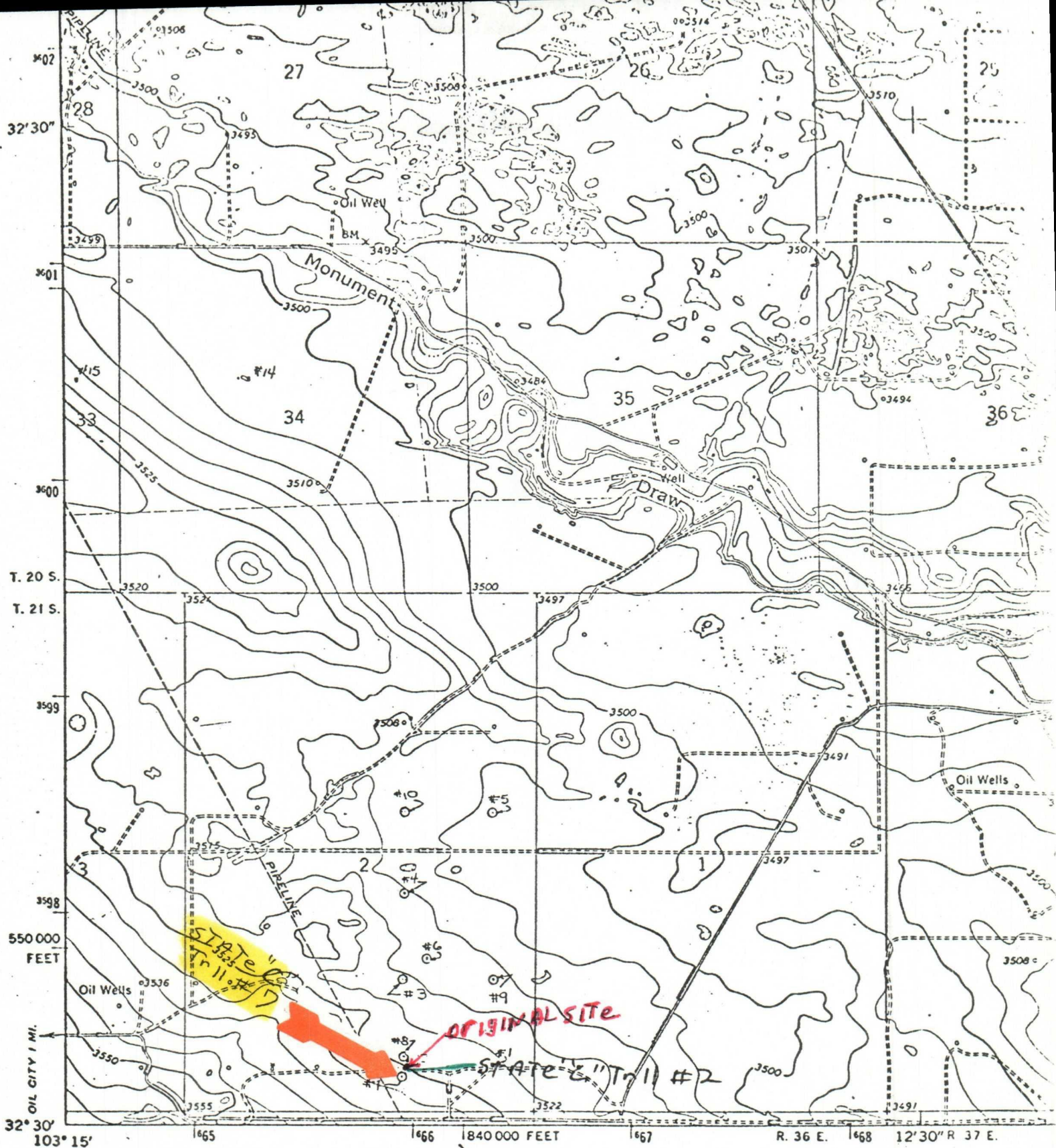

Mapped, edited, and published by the Geological Survey

Control by USGS and USC&GS

Planimetry by photogrammetric methods from aerial photographs taken 1967. Topography by planetable surveys 1969.

Polyconic projection. 1927 North American datum  
10,000-foot grid based on New Mexico coordinate system,  
east zone

1000-meter-Universal Transverse Mercator grid ticks,  
zone 13, shown in blue

Fine red dashed lines indicate selected fence lines

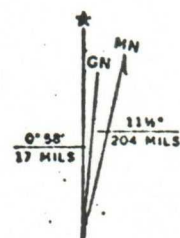

UTM GRID AND 1969 MAGNETIC NORTH  
DECLINATION AT CENTER OF SHEET

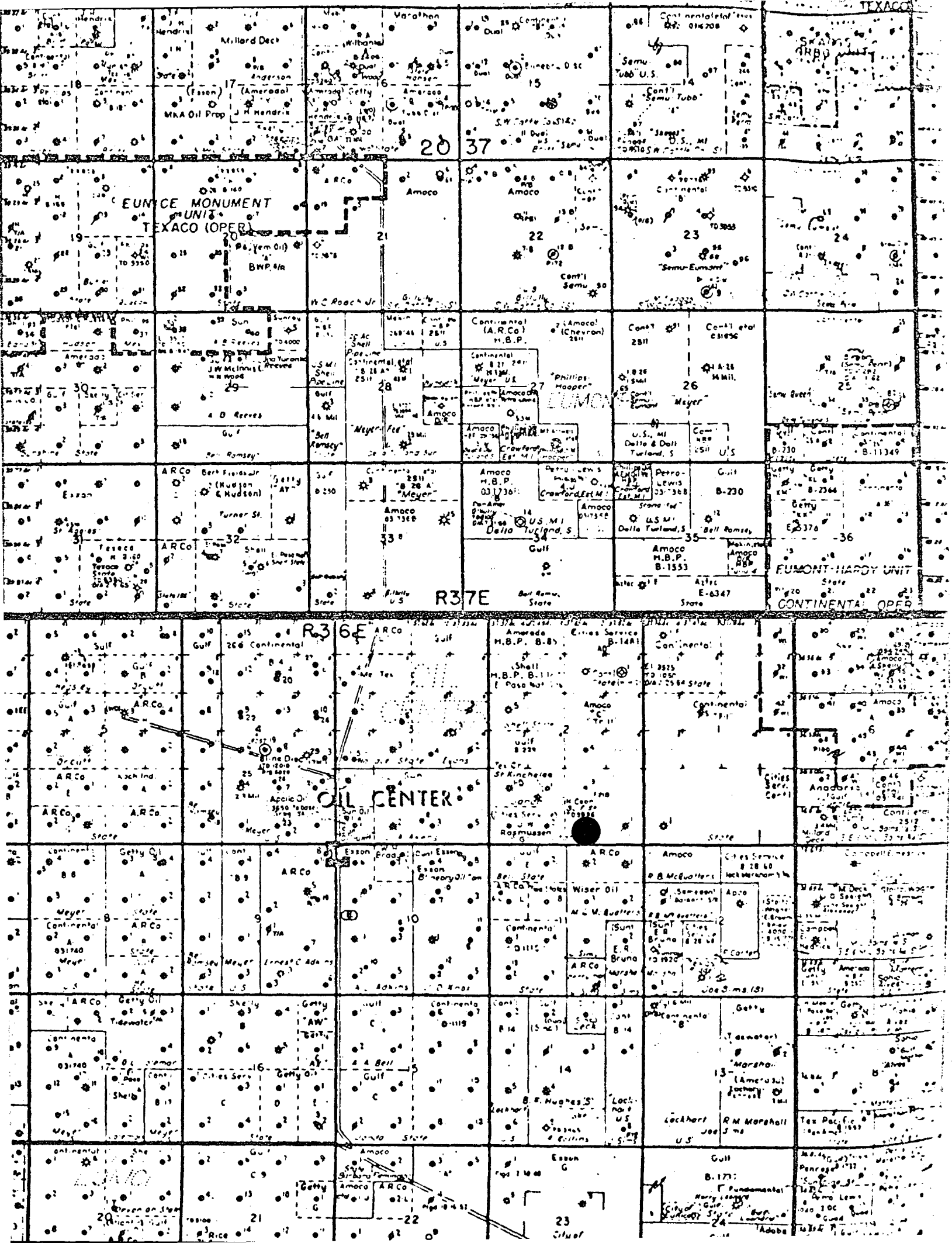

OFFSET OPERATORS TO AMOCO PRODUCTION COMPANY'S  
STATE "C" TRACT 11 WELL NO. 7

---

Amerada Hess Corporation  
P. O. Box 2040  
Tulsa, OK 74102

APCO  
P. O. Box 1027  
Odessa, TX 79760

Atlantic Richfield Company  
P. O. Box 1610  
Midland, TX 79702

Aztec Oil and Gas Company  
1100 Wall Towers West  
Midland, TX 79701

Cities Service Oil Company  
P. O. Box 1919  
Midland, TX 79701

Continental Oil Company  
P. O. Box 1957  
Midland, TX 79701

Exxon Company  
1300 West 10th  
Odessa, TX 79763

Gulf Oil Company  
P. O. Box 1150  
Midland, TX 79701

Petro-Lewis Corporation  
P. O. Box 509  
Levelland, TX 79336

Phillips Petroleum Company  
P. O. Box 2130  
Hobbs, NM 88240

Shell Oil Company  
P. O. Box 1509  
Midland, TX 79702

Sun Oil Company  
P. O. Box 1861  
Midland, TX 79701

Wiser Oil Company  
P. O. Box 2467  
Hobbs, NM 88240





**Amoco Production Company**

P.O. Drawer A  
Levelland, Texas 79336

V. E. Staley  
Area Superintendent

December 20, 1978

File: VES-WF-282

Re: Request for Administrative Approval  
Of Unorthodox Location  
State "C" Tract 11 Well No. 7  
Wildcat Glorietta  
Lea County, New Mexico

~~OFFSET OPERATORS TO AMOCO PRODUCTION COMPANY'S~~  
STATE "C" TRACT 11 WELL NO. 7

Gentlemen:

Amoco Production Company respectfully requests your approval of an unorthodox location for our State "C" Tract 11 Well No. 7, located 510 feet FSL and 1980 feet FEL, Unit W, Section 2, T-21-S, R-36-E, Lea County, New Mexico.

The original orthodox location was 660 feet FSL and 1980 feet FEL, which placed the well at the same location as our existing State "C" Tract 11 Well No. 2, as shown on the attached topographical map. Well No. 7 was moved 150 feet to the south. We are asking for New Mexico Oil Conservation Division approval based on this topographical condition.

Please indicate your approval of our application by signing two of the enclosed copies of this letter and returning one to the New Mexico Oil Conservation Division and the other to us. Envelopes which have been addressed and stamped are attached for your convenience.

Yours very truly,

Original Signed by:  
V. E. STALEY

APPROVED FOR: \_\_\_\_\_

BY: \_\_\_\_\_

DATE: \_\_\_\_\_

Attachments

DRE:jla

cc ✓ New Mexico Oil Conservation Division  
P. O. Box 2088  
Santa Fe, NM 87501



188079

No. 188078

No. 188077

No. 188076

No. 188075

RECEIPT FOR CERTIFIED MAIL—30¢ (plus postage)

SENT TO Amerada Hess Corporation		POSTMARK OR DATE
STREET AND NO. P. O. Box 2040		
P.O., STATE AND ZIP CODE Tulsa, OK 74102		
OPTIONAL SERVICES FOR ADDITIONAL FEES		
RETURN	1. Shows to whom and date delivered	15¢
RECEIPT	With delivery to addressee only	65¢
SERVICES	2. Shows to whom, date and where delivered	35¢
	With delivery to addressee only	85¢
DELIVER TO ADDRESSEE ONLY		50¢
SPECIAL DELIVERY (2 pounds or less)		45¢
POD Form 3800 July 1969		NO INSURANCE COVERAGE PROVIDED— NOT FOR INTERNATIONAL MAIL (See other side) * GPO : 1969 O—358-312

RECEIPT FOR CERTIFIED MAIL—30¢ (plus postage)

SENT TO APCO		POSTMARK OR DATE
STREET AND NO. P. O. Box 1027		
P.O., STATE AND ZIP CODE Odessa, TX 79760		
OPTIONAL SERVICES FOR ADDITIONAL FEES		
RETURN	1. Shows to whom and date delivered	15¢
RECEIPT	With delivery to addressee only	65¢
SERVICES	2. Shows to whom, date and where delivered	35¢
	With delivery to addressee only	85¢
DELIVER TO ADDRESSEE ONLY		50¢
SPECIAL DELIVERY (2 pounds or less)		45¢
POD Form 3800 July 1969		NO INSURANCE COVERAGE PROVIDED— NOT FOR INTERNATIONAL MAIL (See other side) * GPO : 1969 O—358-312

RECEIPT FOR CERTIFIED MAIL—30¢ (plus postage)

SENT TO Atlantic Richfield Company		POSTMARK OR DATE
STREET AND NO. P. O. Box 1610		
P.O., STATE AND ZIP CODE Midland, TX 79702		
OPTIONAL SERVICES FOR ADDITIONAL FEES		
RETURN	1. Shows to whom and date delivered	15¢
RECEIPT	With delivery to addressee only	65¢
SERVICES	2. Shows to whom, date and where delivered	35¢
	With delivery to addressee only	85¢
DELIVER TO ADDRESSEE ONLY		50¢
SPECIAL DELIVERY (2 pounds or less)		45¢
POD Form 3800 July 1969		NO INSURANCE COVERAGE PROVIDED— NOT FOR INTERNATIONAL MAIL (See other side) * GPO : 1969 O—358-312

RECEIPT FOR CERTIFIED MAIL—30¢ (plus postage)

SENT TO Aztec Oil and Gas Company		POSTMARK OR DATE
STREET AND NO. 1100 Wall Towers West		
P.O., STATE AND ZIP CODE Midland, TX 79701		
OPTIONAL SERVICES FOR ADDITIONAL FEES		
RETURN	1. Shows to whom and date delivered	15¢
RECEIPT	With delivery to addressee only	65¢
SERVICES	2. Shows to whom, date and where delivered	35¢
	With delivery to addressee only	85¢
DELIVER TO ADDRESSEE ONLY		50¢
SPECIAL DELIVERY (2 pounds or less)		45¢
POD Form 3800 July 1969		NO INSURANCE COVERAGE PROVIDED— NOT FOR INTERNATIONAL MAIL (See other side) * GPO : 1969 O—358-312

RECEIPT FOR CERTIFIED MAIL—30¢ (plus postage)

SENT TO Cities Service Oil Company		POSTMARK OR DATE
STREET AND NO. P. O. Box 1919		
P.O., STATE AND ZIP CODE Midland, TX 79701		
OPTIONAL SERVICES FOR ADDITIONAL FEES		
RETURN	1. Shows to whom and date delivered	15¢
RECEIPT	With delivery to addressee only	65¢
SERVICES	2. Shows to whom, date and where delivered	35¢
	With delivery to addressee only	85¢
DELIVER TO ADDRESSEE ONLY		50¢
SPECIAL DELIVERY (2 pounds or less)		45¢
POD Form 3800 July 1969		NO INSURANCE COVERAGE PROVIDED— NOT FOR INTERNATIONAL MAIL (See other side) * GPO : 1969 O—358-312

RECEIPT FOR CERTIFIED MAIL—30¢ (plus postage)

SENT TO Continental Oil Company		POSTMARK OR DATE
STREET AND NO. P. O. Box 1957		
P.O., STATE AND ZIP CODE Midland, TX 79701		
OPTIONAL SERVICES FOR ADDITIONAL FEES		
RETURN	1. Shows to whom and date delivered	15¢
RECEIPT	With delivery to addressee only	65¢
SERVICES	2. Shows to whom, date and where delivered	35¢
	With delivery to addressee only	85¢
DELIVER TO ADDRESSEE ONLY		50¢
SPECIAL DELIVERY (2 pounds or less)		45¢
POD Form 3800 July 1969		NO INSURANCE COVERAGE PROVIDED— NOT FOR INTERNATIONAL MAIL (See other side) * GPO : 1969 O—358-312

RECEIPT FOR CERTIFIED MAIL—30¢ (plus postage)

SENT TO Exxon Company		POSTMARK OR DATE
STREET AND NO. 1300 West 10th		
P.O., STATE AND ZIP CODE Odessa, TX 79763		
OPTIONAL SERVICES FOR ADDITIONAL FEES		
RETURN	1. Shows to whom and date delivered	15¢
RECEIPT	With delivery to addressee only	65¢
SERVICES	2. Shows to whom, date and where delivered	35¢
	With delivery to addressee only	85¢
DELIVER TO ADDRESSEE ONLY		50¢
SPECIAL DELIVERY (2 pounds or less)		45¢
POD Form 3800 July 1969		NO INSURANCE COVERAGE PROVIDED— NOT FOR INTERNATIONAL MAIL (See other side) * GPO : 1969 O—358-312

No. 188080

No. 188081

No. 188082

## RECEIPT FOR CERTIFIED MAIL—30¢ (plus postage)

SENT TO Gulf Oil Company		POSTMARK OR DATE
STREET AND NO. P. O. Box 1150		
P.O., STATE AND ZIP CODE Midland, TX 79701		
OPTIONAL SERVICES FOR ADDITIONAL FEES		
RETURN	1. Shows to whom and date delivered	15¢
RECEIPT	With delivery to addressee only	65¢
SERVICES	2. Shows to whom, date and where delivered	35¢
	With delivery to addressee only	85¢
DELIVER TO ADDRESSEE ONLY		50¢
SPECIAL DELIVERY (2 pounds or less)		45¢

POD Form 3800  
July 1969NO INSURANCE COVERAGE PROVIDED—  
NOT FOR INTERNATIONAL MAIL(See other side)  
\* GPO : 1969 O—358-312

No. 188083

## RECEIPT FOR CERTIFIED MAIL—30¢ (plus postage)

SENT TO Petro-Lewis Corporation		POSTMARK OR DATE
STREET AND NO. P. O. Box 509		
P.O., STATE AND ZIP CODE Levelland, TX 79336		
OPTIONAL SERVICES FOR ADDITIONAL FEES		
RETURN	1. Shows to whom and date delivered	15¢
RECEIPT	With delivery to addressee only	65¢
SERVICES	2. Shows to whom, date and where delivered	35¢
	With delivery to addressee only	85¢
DELIVER TO ADDRESSEE ONLY		50¢
SPECIAL DELIVERY (2 pounds or less)		45¢

POD Form 3800  
July 1969NO INSURANCE COVERAGE PROVIDED—  
NOT FOR INTERNATIONAL MAIL(See other side)  
\* GPO : 1969 O—358-312

No. 188084

## RECEIPT FOR CERTIFIED MAIL—30¢ (plus postage)

SENT TO Phillips Petroleum Company		POSTMARK OR DATE
STREET AND NO. P. O. Box 2130		
P.O., STATE AND ZIP CODE Hobbs, NM 88240		
OPTIONAL SERVICES FOR ADDITIONAL FEES		
RETURN	1. Shows to whom and date delivered	15¢
RECEIPT	With delivery to addressee only	65¢
SERVICES	2. Shows to whom, date and where delivered	35¢
	With delivery to addressee only	85¢
DELIVER TO ADDRESSEE ONLY		50¢
SPECIAL DELIVERY (2 pounds or less)		45¢

POD Form 3800  
July 1969NO INSURANCE COVERAGE PROVIDED—  
NOT FOR INTERNATIONAL MAIL(See other side)  
\* GPO : 1969 O—358-312

No. 188085

## RECEIPT FOR CERTIFIED MAIL—30¢ (plus postage)

SENT TO Shell Oil Company		POSTMARK OR DATE
STREET AND NO. P. O. Box 1509		
P.O., STATE AND ZIP CODE Midland, TX 79702		
OPTIONAL SERVICES FOR ADDITIONAL FEES		
RETURN	1. Shows to whom and date delivered	15¢
RECEIPT	With delivery to addressee only	65¢
SERVICES	2. Shows to whom, date and where delivered	35¢
	With delivery to addressee only	85¢
DELIVER TO ADDRESSEE ONLY		50¢
SPECIAL DELIVERY (2 pounds or less)		45¢

POD Form 3800  
July 1969NO INSURANCE COVERAGE PROVIDED—  
NOT FOR INTERNATIONAL MAIL(See other side)  
\* GPO : 1969 O—358-312

## RECEIPT FOR CERTIFIED MAIL—30¢ (plus postage)

SENT TO Wiser Oil Company		POSTMARK OR DATE
STREET AND NO. P. O. Box 2467		
P.O., STATE AND ZIP CODE Hobbs, NM 88240		
OPTIONAL SERVICES FOR ADDITIONAL FEES		
RETURN	1. Shows to whom and date delivered	15¢
RECEIPT	With delivery to addressee only	65¢
SERVICES	2. Shows to whom, date and where delivered	35¢
	With delivery to addressee only	85¢
DELIVER TO ADDRESSEE ONLY		50¢
SPECIAL DELIVERY (2 pounds or less)		45¢

POD Form 3800  
July 1969NO INSURANCE COVERAGE PROVIDED—  
NOT FOR INTERNATIONAL MAIL(See other side)  
\* GPO : 1969 O—358-312

No. 188087

## RECEIPT FOR CERTIFIED MAIL—30¢ (plus postage)

SENT TO Sun Oil Company		POSTMARK OR DATE
STREET AND NO. P. O. Box 1861		
P.O., STATE AND ZIP CODE Midland, TX 79701		
OPTIONAL SERVICES FOR ADDITIONAL FEES		
RETURN	1. Shows to whom and date delivered	15¢
RECEIPT	With delivery to addressee only	65¢
SERVICES	2. Shows to whom, date and where delivered	35¢
	With delivery to addressee only	85¢
DELIVER TO ADDRESSEE ONLY		50¢
SPECIAL DELIVERY (2 pounds or less)		45¢

POD Form 3800  
July 1969NO INSURANCE COVERAGE PROVIDED—  
NOT FOR INTERNATIONAL MAIL(See other side)  
\* GPO : 1969 O—358-312

No. 188086



JAN 2 - 1979

**Amoco Production Company**

P.O. Drawer A  
Levelland, Texas 79336

V. E. Staley  
Area Superintendent

December 20, 1978

File: VES-WF-282

Re: Request for Administrative Approval  
Of Unorthodox Location  
State "C" Tract 11 Well No. 7  
Wildcat Glorietta  
Lea County, New Mexico

OFFSET OPERATORS TO AMOCO PRODUCTION COMPANY'S  
STATE "C" TRACT 11 WELL NO. 7

Gentlemen:

Amoco Production Company respectfully requests your approval of an unorthodox location for our State "C" Tract 11 Well No. 7, located 510 feet FSL and 1980 feet FEL, Unit W, Section 2, T-21-S, R-36-E, Lea County, New Mexico.

The original orthodox location was 660 feet FSL and 1980 feet FEL, which placed the well at the same location as our existing State "C" Tract 11 Well No. 2, as shown on the attached topographical map. Well No. 7 was moved 150 feet to the south. We are asking for New Mexico Oil Conservation Division approval based on this topographical condition.

Please indicate your approval of our application by signing two of the enclosed copies of this letter and returning one to the New Mexico Oil Conservation Division and the other to us. Envelopes which have been addressed and stamped are attached for your convenience.

Yours very truly,

APPROVED FOR: SOUTHLAND ROYALTY COMPANY

BY:

DATE: 12-28-78

Attachments

DRE:jla

cc - New Mexico Oil Conservation Division  
P. O. Box 2088  
Santa Fe, NM 87501





JAN 2 - 1979

JAN 2 - 1979

OIL CONSERVATION DIVISION  
Santa Fe

OIL CONSERVATION DIVISION  
Santa Fe

Amoco Production Company

P.O. Drawer A  
Levelland, Texas 79336

V. E. Staley  
Area Superintendent

December 20, 1978

File: VES-WF-282

Re: Request for Administrative Approval  
Of Unorthodox Location  
State "C" Tract 11 Well No. 7  
Wildcat Glorietta  
Lea County, New Mexico

OFFSET OPERATORS TO AMOCO PRODUCTION COMPANY'S  
STATE "C" TRACT 11 WELL NO. 7

Gentlemen:

Amoco Production Company respectfully requests your approval of an unorthodox location for our State "C" Tract 11 Well No. 7, located 510 feet FSL and 1980 feet FEL, Unit W, Section 2, T-21-S, R-36-E, Lea County, New Mexico.

The original orthodox location was 660 feet FSL and 1980 feet FEL, which placed the well at the same location as our existing State "C" Tract 11 Well No. 2, as shown on the attached topographical map. Well No. 7 was moved 150 feet to the south. We are asking for New Mexico Oil Conservation Division approval based on this topographical condition.

Please indicate your approval of our application by signing two of the enclosed copies of this letter and returning one to the New Mexico Oil Conservation Division and the other to us. Envelopes which have been addressed and stamped are attached for your convenience.

Yours very truly,

APPROVED FOR: EXXON CORPORATION

BY: P.W. Anderson

DATE: 12/29/78

Attachments

DRE:jla

cc - New Mexico Oil Conservation Division  
P. O. Box 2088  
Santa Fe, NM 87501



V. E. Staley  
Area Superintendent

**Amoco Production Company**

P.O. Drawer A  
Levelland, Texas 79336

DEC 20 1978

December 20, 1978

File: VES-WF-282

Re: Request for Administrative Approval  
Of Unorthodox Location  
State "C" Tract 11 Well No. 7  
Wildcat Glorietta  
Lea County, New Mexico

OFFSET OPERATORS TO AMOCO PRODUCTION COMPANY'S  
STATE "C" TRACT 11 WELL NO. 7

Gentlemen:

Amoco Production Company respectfully requests your approval of an unorthodox location for our State "C" Tract 11 Well No. 7, located 510 feet FSL and 1980 feet FEL, Unit W, Section 2, T-21-S, R-36-E, Lea County, New Mexico.

The original orthodox location was 660 feet FSL and 1980 feet FEL, which placed the well at the same location as our existing State "C" Tract 11 Well No. 2, as shown on the attached topographical map. Well No. 7 was moved 150 feet to the south. We are asking for New Mexico Oil Conservation Division approval based on this topographical condition.

Please indicate your approval of our application by signing two of the enclosed copies of this letter and returning one to the New Mexico Oil Conservation Division and the other to us. Envelopes which have been addressed and stamped are attached for your convenience.

Yours very truly,

APPROVED FOR:

BY:

DATE:

12-27-78

Attachments

DRE:jla

cc - New Mexico Oil Conservation Division  
P. O. Box 2088  
Santa Fe, NM 87501



**Amoco Production Company**

P.O. Drawer A  
Levelland, Texas 79336

V. E. Staley  
Area Superintendent

December 20, 1978

File: VES-WF-282

Re: Request for Administrative Approval  
Of Unorthodox Location  
State "C" Tract 11 Well No. 7  
Wildcat Glorietta  
Lea County, New Mexico

OFFSET OPERATORS TO AMOCO PRODUCTION COMPANY'S  
STATE "C" TRACT 11 WELL NO. 7

Gentlemen:

Amoco Production Company respectfully requests your approval of an unorthodox location for our State "C" Tract 11 Well No. 7, located 510 feet FSL and 1980 feet FEL, Unit W, Section 2, T-21-S, R-36-E, Lea County, New Mexico.

The original orthodox location was 660 feet FSL and 1980 feet FEL, which placed the well at the same location as our existing State "C" Tract 11 Well No. 2, as shown on the attached topographical map. Well No. 7 was moved 150 feet to the south. We are asking for New Mexico Oil Conservation Division approval based on this topographical condition.

Please indicate your approval of our application by signing two of the enclosed copies of this letter and returning one to the New Mexico Oil Conservation Division and the other to us. Envelopes which have been addressed and stamped are attached for your convenience.

Yours very truly,

(APCO)

APPROVED FOR: *Sherrard Oil Corp*

BY: *Dev Lang*

DATE: 12/22/78

Attachments

DRE:jla

cc - New Mexico Oil Conservation Division  
P. O. Box 2088  
Santa Fe, NM 87501





JAN -4 1979

NEW MEXICO OIL CONSERVATION COM.  
Santa Fe

Amoco Production Company

P.O. Drawer A  
Levelland, Texas 79336

V. E. Staley  
Area Superintendent

December 20, 1978

File: VES-WF-282

Re: Request for Administrative Approval  
Of Unorthodox Location  
State "C" Tract 11 Well No. 7  
Wildcat Glorietta  
Lea County, New Mexico

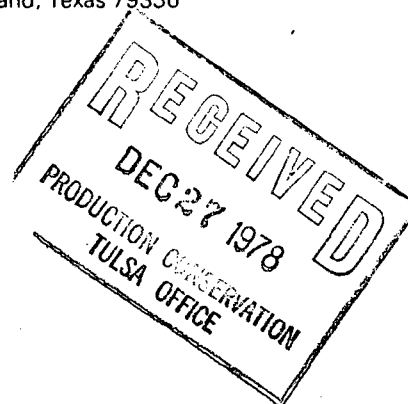

OFFSET OPERATORS TO AMOCO PRODUCTION COMPANY'S  
STATE "C" TRACT 11 WELL NO. 7

Gentlemen:

Amoco Production Company respectfully requests your approval of an unorthodox location for our State "C" Tract 11 Well No. 7, located 510 feet FSL and 1980 feet FEL, Unit W, Section 2, T-21-S, R-36-E, Lea County, New Mexico.

The original orthodox location was 660 feet FSL and 1980 feet FEL, which placed the well at the same location as our existing State "C" Tract 11 Well No. 2, as shown on the attached topographical map. Well No. 7 was moved 150 feet to the south. We are asking for New Mexico Oil Conservation Division approval based on this topographical condition.

Please indicate your approval of our application by signing two of the enclosed copies of this letter and returning one to the New Mexico Oil Conservation Division and the other to us. Envelopes which have been addressed and stamped are attached for your convenience.

Yours very truly,

APPROVED FOR: AMERADA HESS CORPORATION

BY:

DATE:

1-2-79

Attachments

DRE:jla

cc - New Mexico Oil Conservation Division  
P. O. Box 2088  
Santa Fe, NM 87501



V. E. Staley  
Area Superintendent

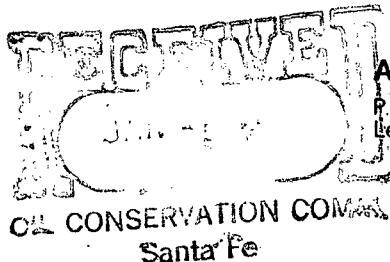

Amoco Production Company

P.O. Drawer A  
Levelland, Texas 79336

RECEIVED  
JAN 11 1979  
OIL CONSERVATION COM.  
Santa Fe

December 20, 1978

File: VES-WF-282

Re: Request for Administrative Approval  
Of Unorthodox Location  
State "C" Tract 11 Well No. 7  
Wildcat Glorietta  
Lea County, New Mexico

OFFSET OPERATORS TO AMOCO PRODUCTION COMPANY'S  
STATE "C" TRACT 11 WELL NO. 7

Gentlemen:

Amoco Production Company respectfully requests your approval of an unorthodox location for our State "C" Tract 11 Well No. 7, located 510 feet FSL and 1980 feet FEL, Unit W, Section 2, T-21-S, R-36-E, Lea County, New Mexico.

The original orthodox location was 660 feet FSL and 1980 feet FEL, which placed the well at the same location as our existing State "C" Tract 11 Well No. 2, as shown on the attached topographical map. Well No. 7 was moved 150 feet to the south. We are asking for New Mexico Oil Conservation Division approval based on this topographical condition.

Please indicate your approval of our application by signing two of the enclosed copies of this letter and returning one to the New Mexico Oil Conservation Division and the other to us. Envelopes which have been addressed and stamped are attached for your convenience.

Yours very truly,

APPROVED FOR: CONTINENTAL OIL COMPANY

BY: John R. Kemp  
JOHN R. KEMP, Assistant Div. Mgr.

DATE: January 3, 1979

Attachments

DRE:jla

cc - New Mexico Oil Conservation Division  
P. O. Box 2088  
Santa Fe, NM 87501



JAN - 8 1979

CONSERVATION DIVISION  
Santa Fe

**Amoco Production Company**

P.O. Drawer A  
Levelland, Texas 79336

V. E. Staley  
Area Superintendent

December 20, 1978

File: VES-WF-282

Re: Request for Administrative Approval  
Of Unorthodox Location  
State "C" Tract 11 Well No. 7  
Wildcat Glorietta  
Lea County, New Mexico

OFFSET OPERATORS TO AMOCO PRODUCTION COMPANY'S  
STATE "C" TRACT 11 WELL NO. 7

Gentlemen:

Amoco Production Company respectfully requests your approval of an unorthodox location for our State "C" Tract 11 Well No. 7, located 510 feet FSL and 1980 feet FEL, Unit W, Section 2, T-21-S, R-36-E, Lea County, New Mexico.

The original orthodox location was 660 feet FSL and 1980 feet FEL, which placed the well at the same location as our existing State "C" Tract 11 Well No. 2, as shown on the attached topographical map. Well No. 7 was moved 150 feet to the south. We are asking for New Mexico Oil Conservation Division approval based on this topographical condition.

Please indicate your approval of our application by signing two of the enclosed copies of this letter and returning one to the New Mexico Oil Conservation Division and the other to us. Envelopes which have been addressed and stamped are attached for your convenience.

Yours very truly,

APPROVED FOR: Phillips Petroleum

BY: [Signature]

DATE: 12/29/78

Attachments

DRE:jla

cc - New Mexico Oil Conservation Division  
P. O. Box 2088  
Santa Fe, NM 87501





**Amoco Production Company**

P.O. Drawer A  
Levelland, Texas 79336

V. E. Staley  
Area Superintendent

JAN - 8 1979

NEW MEXICO OIL CONSERVATION DIVISION  
Santa Fe

December 20, 1978

File: VES-WF-282

Re: Request for Administrative Approval  
Of Unorthodox Location  
State "C" Tract 11 Well No. 7  
Wildcat Glorietta  
Lea County, New Mexico

OFFSET OPERATORS TO AMOCO PRODUCTION COMPANY'S  
STATE "C" TRACT 11 WELL NO. 7

Gentlemen:

Amoco Production Company respectfully requests your approval of an unorthodox location for our State "C" Tract 11 Well No. 7, located 510 feet FSL and 1980 feet FEL, Unit W, Section 2, T-21-S, R-36-E, Lea County, New Mexico.

The original orthodox location was 660 feet FSL and 1980 feet FEL, which placed the well at the same location as our existing State "C" Tract 11 Well No. 2, as shown on the attached topographical map. Well No. 7 was moved 150 feet to the south. We are asking for New Mexico Oil Conservation Division approval based on this topographical condition.

Please indicate your approval of our application by signing two of the enclosed copies of this letter and returning one to the New Mexico Oil Conservation Division and the other to us. Envelopes which have been addressed and stamped are attached for your convenience.

Yours very truly,

APPROVED FOR:

*SUN OIL Co.*

BY:

*J. L. Power*

DATE:

*1-2-79*

Attachments

DRE:jla

cc - New Mexico Oil Conservation Division  
P. O. Box 2088  
Santa Fe, NM 87501



JAN 15 1979

Amoco Production Company

P.O. Drawer A  
Levelland, Texas 79336

V. E. Staley  
Area Superintendent

December 20, 1978

File: VES-WF-282

Re: Request for Administrative Approval  
Of Unorthodox Location  
State "C" Tract 11 Well No. 7  
Wildcat Glorietta  
Lea County, New Mexico

OFFSET OPERATORS TO AMOCO PRODUCTION COMPANY'S  
STATE "C" TRACT 11 WELL NO. 7

Gentlemen:

Amoco Production Company respectfully requests your approval of an unorthodox location for our State "C" Tract 11 Well No. 7, located 510 feet FSL and 1980 feet FEL, Unit W, Section 2, T-21-S, R-36-E, Lea County, New Mexico.

The original orthodox location was 660 feet FSL and 1980 feet FEL, which placed the well at the same location as our existing State "C" Tract 11 Well No. 2, as shown on the attached topographical map. Well No. 7 was moved 150 feet to the south. We are asking for New Mexico Oil Conservation Division approval based on this topographical condition.

Please indicate your approval of our application by signing two of the enclosed copies of this letter and returning one to the New Mexico Oil Conservation Division and the other to us. Envelopes which have been addressed and stamped are attached for your convenience.

Yours very truly,

APPROVED FOR: Gulf Oil Corporation

BY: B. J. Pankratz

DATE: 1-5-79  
B. J. Pankratz, Manager-Engineering

Attachments

DRE:jla

cc - New Mexico Oil Conservation Division  
P. O. Box 2088  
Santa Fe, NM 87501