

MAX WILSON, INC.
OIL PRODUCERS
ROSWELL, NEW MEXICO 88201

NSL

June 14, 1979

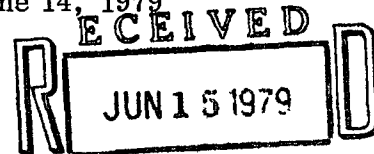

OIL CONSERVATION DIVISION
SANTA FE

State Oil & Gas Conservation Commission
P.O. Box 2088
Santa Fe, NM 87501

Gentlemen:

Please accept this letter as an application for a request of administrative approval for an unorthodox location of the Max Wilson, Inc. No. 1 Wildernhel located 1,720' FSL and 920' FWL of Section 24, T.20S, R.21E, Eddy County, New Mexico. The rough terrain on this location has necessitated the unorthodox location.

A topographic map is attached hereto with our survey plat designating the $W\frac{1}{2}$ of Section 24 to this well. Exxon Company, U. S. A. is the offset lease holder, and Exxon also owns an undivided 25% interest in the No. 1 Wildernhel well and the acreage in Section 24 and $NW\frac{1}{4}$ of Section 23.

Our lease will expire June 30, 1979, and your usual prompt approval of this request is most appreciated.

Thanking you, I am,

Very truly yours,

A handwritten signature in dark ink, appearing to read "Max M. Wilson". The signature is fluid and cursive, with a large initial "M".

Max M. Wilson

MMW:clh

Attachments

P. S. This is an exception to Rule 104, Paragraph F of the State Regulations.

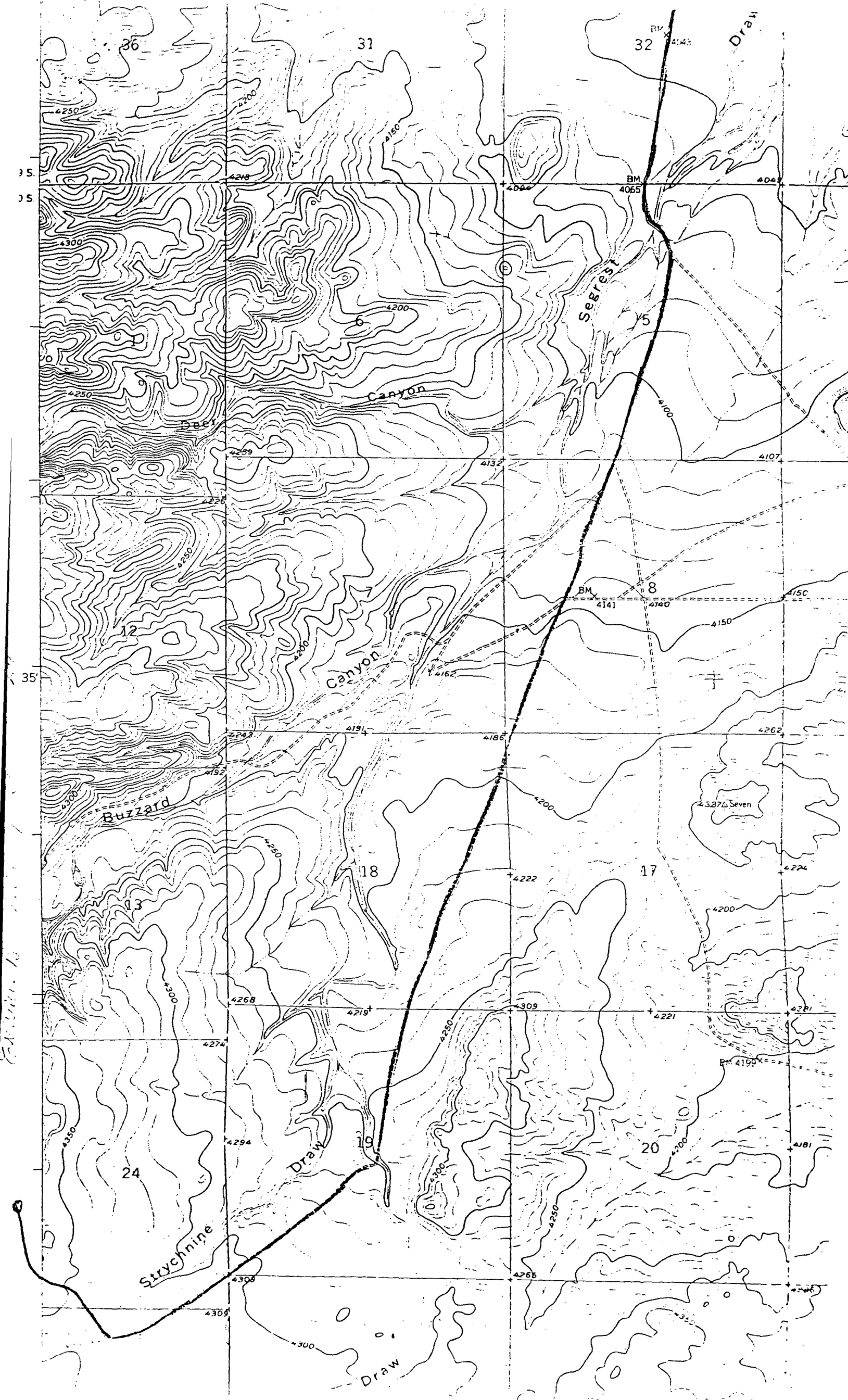

NEW MEXICO OIL CONSERVATION COMMISSION
WELL LOCATION AND ACREAGE DEDICATION PLAT

Form C-102
Supersedes C-128
Effective 1-1-65

All distances must be from the outer boundaries of the Section.

Operator MAX WILSON, INC.		Lease WILDERNHIL		Well No. 1	
Init Letter "L"	Section 24	Township 20-S	Range 21-E	County EDDY	
Actual Footage Location of Well: 1720 feet from the SOUTH line and 920 feet from the WEST line					
Ground Level Elev. EST. 4315	Producing Formation MORROW		Pool WILDCAT		Dedicated Acreage: 40 Acres

1. Outline the acreage dedicated to the subject well by colored pencil or hachure marks on the plat below.
2. If more than one lease is dedicated to the well, outline each and identify the ownership thereof (both as to working interest and royalty).
3. If more than one lease of different ownership is dedicated to the well, have the interests of all owners been consolidated by communitization, unitization, force-pooling, etc?

☐ Yes ☐ No If answer is "yes," type of consolidation _____

If answer is "no," list the owners and tract descriptions which have actually been consolidated. (Use reverse side of this form if necessary.) _____

No allowable will be assigned to the well until all interests have been consolidated (by communitization, unitization, forced-pooling, or otherwise) or until a non-standard unit, eliminating such interests, has been approved by the Commission.

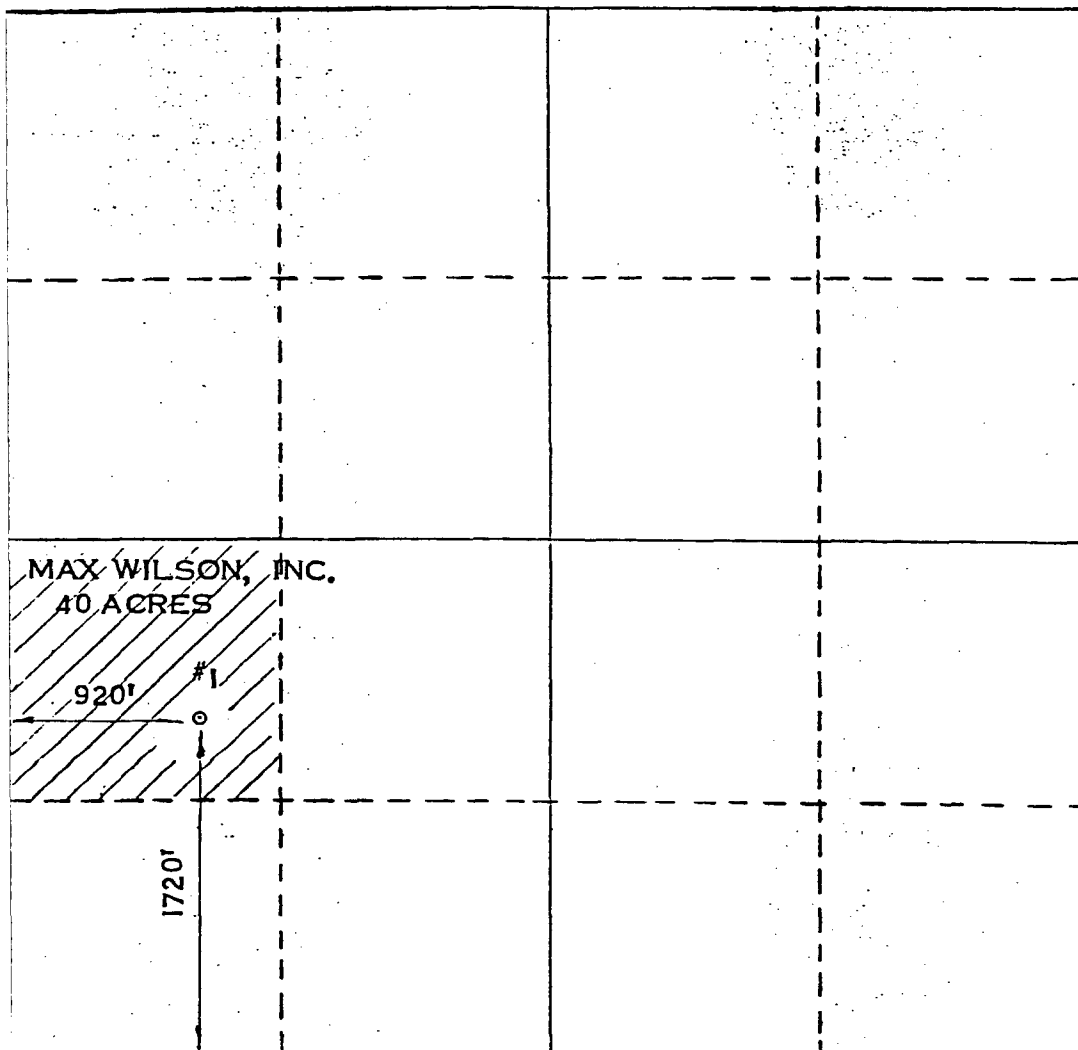

CERTIFICATION

I hereby certify that the information contained herein is true and complete to the best of my knowledge and belief.

Name *Max M Wilson*
Position *President*
Company *Max Wilson Inc*
Date *6-4-79*

I hereby certify that the well location shown on this plat was plotted from field notes of actual surveys made by me or under my supervision, and that the same is true and correct to the best of my knowledge and belief.

Date Surveyed
MAY 31, 1979

Registered Professional Engineer
and/or Land Surveyor

Max A Schumann Jr
MAX A SCHUMANN JR

Certificate No.

1510

330 660 990 1320 1650 1980 2310 2640 2000 1500 1000 500 0

1923	10	11	12	13	14	15	16	17	18	19	20	21	22	23	24	25	26	27	28	29	30	31	32	33	34	35	36
1923	10	11	12	13	14	15	16	17	18	19	20	21	22	23	24	25	26	27	28	29	30	31	32	33	34	35	36
1923	10	11	12	13	14	15	16	17	18	19	20	21	22	23	24	25	26	27	28	29	30	31	32	33	34	35	36
1923	10	11	12	13	14	15	16	17	18	19	20	21	22	23	24	25	26	27	28	29	30	31	32	33	34	35	36
1923	10	11	12	13	14	15	16	17	18	19	20	21	22	23	24	25	26	27	28	29	30	31	32	33	34	35	36
1923	10	11	12	13	14	15	16	17	18	19	20	21	22	23	24	25	26	27	28	29	30	31	32	33	34	35	36
1923	10	11	12	13	14	15	16	17	18	19	20	21	22	23	24	25	26	27	28	29	30	31	32	33	34	35	36
1923	10	11	12	13	14	15	16	17	18	19	20	21	22	23	24	25	26	27	28	29	30	31	32	33	34	35	36
1923	10	11	12	13	14	15	16	17	18	19	20	21	22	23	24	25	26	27	28	29	30	31	32	33	34	35	36
1923	10	11	12	13	14	15	16	17	18	19	20	21	22	23	24	25	26	27	28	29	30	31	32	33	34	35	36
1923	10	11	12	13	14	15	16	17	18	19	20	21	22	23	24	25	26	27	28	29	30	31	32	33	34	35	36
1923	10	11	12	13	14	15	16	17	18	19	20	21	22	23	24	25	26	27	28	29	30	31	32	33	34	35	36
1923	10	11	12	13	14	15	16	17	18	19	20	21	22	23	24	25	26	27	28	29	30	31	32	33	34	35	36
1923	10	11	12	13	14	15	16	17	18	19	20	21	22	23	24	25	26	27	28	29	30	31	32	33	34	35	36
1923	10	11	12	13	14	15	16	17	18	19	20	21	22	23	24	25	26	27	28	29	30	31	32	33	34	35	36
1923	10	11	12	13	14	15	16	17	18	19	20	21	22	23	24	25	26	27	28	29	30	31	32	33	34	35	36
1923	10	11	12	13	14	15	16	17	18	19	20	21	22	23	24	25	26	27	28	29	30	31	32	33	34	35	36
1923	10	11	12	13	14	15	16	17	18	19	20	21	22	23	24	25	26	27	28	29	30	31	32	33	34	35	36
1923	10	11	12	13	14	15	16	17	18	19	20	21	22	23	24	25	26	27	28	29	30	31	32	33	34	35	36
1923	10	11	12	13	14	15	16	17	18	19	20	21	22	23	24	25	26	27	28	29	30	31	32	33	34	35	36
1923	10	11	12	13	14	15	16	17	18	19	20	21	22	23	24	25	26	27	28	29	30	31	32	33	34	35	36
1923	10	11	12	13	14	15	16	17	18	19	20	21	22	23	24	25	26	27	28	29	30	31	32	33	34	35	36
1923	10	11	12	13	14	15	16	17	18	19	20	21	22	23	24	25	26	27	28	29	30	31	32	33	34	35	36
1923	10	11	12	13	14	15	16	17	18	19	20	21	22	23	24	25	26	27	28	29	30	31	32	33	34	35	36
1923	10	11	12	13	14	15	16	17	18	19	20	21	22	23	24	25	26	27	28	29	30	31	32	33	34	35	36
1923	10	11	12	13	14	15	16	17	18	19	20	21	22	23	24	25	26	27	28	29	30	31	32	33	34	35	36
1923	10	11	12	13	14	15	16	17	18	19	20	21	22	23	24	25	26	27	28	29	30	31	32	33	34	35	36
1923	10	11	12	13	14	15	16	17	18	19	20	21	22	23	24	25	26	27	28	29	30	31	32	33	34	35	36
1923	10	11	12	13	14	15	16	17	18	19	20	21	22	23	24	25	26	27	28	29	30	31	32	33	34	35	36
1923	10	11	12	13	14	15	16	17	18	19	20	21	22	23	24	25	26	27	28	29	30	31	32	33	34	35	36
1923	10	11	12	13	14	15	16	17	18	19	20	21	22	23	24	25	26	27	28	29	30	31	32	33	34	35	36
1923	10	11	12	13	14	15	16	17	18	19	20	21	22	23	24	25	26	27	28	29	30	31	32	33	34	35	36
1923	10	11	12	13	14	15	16	17	18	19	20	21	22	23	24	25	26	27	28	29	30	31	32	33	34	35	36
1923	10	11	12	13	14	15	16	17	18	19	20	21	22	23	24	25	26	27	28	29	30	31	32	33	34	35	36
1923	10	11	12	13	14	15	16	17	18	19	20	21	22	23	24	25	26	27	28	29	30	31	32	33	34	35	36
1923	10	11	12	13	14	15	16	17	18	19	20	21	22	23	24	25	26	27	28	29	30	31	32	33	34	35	36
1923	10	11	12	13	14	15	16	17	18	19	20	21	22	23	24	25	26	27	28	29	30	31	32	33	34	35	36
1923	10	11	12	13	14	15	16	17	18	19	20	21	22	23	24	25	26	27	28	29	30	31	32	33	34	35	36
1923	10	11	12	13	14	15	16	17	18	19	20	21	22	23	24	25	26	27	28	29	30	31	32	33	34	35	36
1923	10	11	12	13	14	15	16	17	18	19	20	21	22	23	24	25	26	27	28	29	30	31	32	33	34	35	36
1923	10	11	12	13	14	15	16	17	18	19	20	21	22	23	24	25	26	27	28	29	30	31	32	33	34	35	36
1923	10	11	12	13	14	15	16	17	18	19	20	21	22	23	24	25	26	27	28	29	30	31	32	33	34	35	36
1923	10	11	12	13	14	15	16	17	18	19	20	21	22	23	24	25	26	27	28	29	30	31	32	33	34	35	36
1923	10	11	12	13	14	15	16	17	18	19	20	21	22	23	24	25	26	27	28	29	30	31	32	33	34	35	36
1923	10	11	12	13	14	15	16	17	18	19	20	21	22	23	24	25	26	27	28	29	30	31	32	33	34	35	36
1923	10	11	12	13	14	15	16	17	18	19	20	21	22	23	24	25	26	27	28	29	30	31	32	33	34	35	36
1923	10	11	12	13	14	15	16	17	18	19	20	21	22	23	24	25	26	27	28	29	30	31	32	33	34	35	36
1923	10	11	12	13	14	15	16	17	18	19	20	21	22	23	24	25	26	27	28	29	30	31	32	33	34	35	36
1923	10	11	12	13	14	15	16	17	18	19	20	21	22	23	24	25	26	27	28	29	30	31	32	33	34	35	36
1923	10	11	12	13	14	15	16	17	18	19	20	21	22	23	24	25	26	27	28	29	30	31	32	33	34	35	36
1923	10	11	12	13	14	15	16	17	18	19	20	21	22	23	24	25	26	27	28	29	30	31	32	33	34	35	36
1923	10	11	12	13	14	15	16	17	18	19	20	21	22	23	24	25	26	27	28	29	30	31	32	33	34	35	36
1923	10	11	12	13	14	15	16	17	18	19	20	21	22	23	24	25	26	27	28	29	30	31	32	33	34	35	36
1923	10	11	12	13	14	15	16	17	18	19	20	21	22	23	24	25	26	27	28	29	30	31	32	33	34	35	36
1923	10	11	12	13	14	15	16	17	18	19	20	21	22	23	24	25	26	27	28	29	30	31	32	33	34	35	36
1923	10	11	12	13	14	15	16	17	18	19	20	21	22	23	24	25	26	27	28	29	30	31	32	33	34	35	36
1923	10	11	12	13	14	15	16	17	18	19	20	21	22	23	24	25	26	27	28	29	30	31	32	33	34	35	36
1923	10	11	12	13	14	15	16	17	18	19	20	21	22	23	24	25	26	27	28	29	30	31	32	33	34	35	36
1923	10	11	12	13	14	15	16	17	18	19	20	21	22	23	24	25	26	27	28	29	30	31	32	33	34	35	36
1923	10	11	12	13	14	15	16	17	18	19	20	21	22	23	24	25	26	27	28	29	30	31	32	33	34	35	36
1923	10	11	12	13	14	15	16	17	18	19	20	21	22	23	24	25	26	27	28	29	30	31	32	33	34	35	36
1923	10	11	12	13	14	15	16																				



BRUCE KING
GOVERNOR
LARRY KEHOE
SECRETARY

STATE OF NEW MEXICO
ENERGY AND MINERALS DEPARTMENT
OIL CONSERVATION DIVISION

POST OFFICE BOX 2000
STATE LAND OFFICE BUILDING
SANTA FE, NEW MEXICO 87501
(505) 827-2434

Max Wilson, Inc.
PO Drawer 1978
Roswell, NM

Re: Application for Non-Standard
Location: Wildernhet No 1
1720 S 8920 W Sec 24 T20S R21E
Eddy County New Mexico

We may not process the subject application for non-standard location until the required information or plats checked below (is) (are) submitted.

☐ A plat must be submitted clearly showing the ownership of the offsetting leases.

☒ A statement must be submitted that offset owners have been notified of the application by certified mail.

☒ A plat must be submitted fully identifying the topography necessitating the non-standard location.

Including the W/2 W/2 of the section

☒ Other:

Map indicates Cities Service is offset operator to the Southeast.

Very truly yours

R. L. STAMETS
Technical Support Chief

RLS/dr

EXXON COMPANY, U.S.A.

POST OFFICE BOX 1600 • MIDLAND, TEXAS 79702

EXPLORATION DEPARTMENT
SOUTHWESTERN DIVISION

MIDLAND DISTRICT

J.N. THOMAS
DISTRICT MANAGER

June 22, 1979

RE: Max Wilson, Inc.
No. 1 Wildernhel
1720' FSL and 920'
FWL of Section 24,
T-20-S, R-21-E,
Eddy County, New Mexico

New Mexico Oil Conservation Commission
P. O. Box 2088
Santa Fe, New Mexico 87501

Attention: Mr. Bill Gresset

Gentlemen:

Please be advised that Exxon Corporation has no objection to the non-standard location of the captioned well.

Should you need further information in this regard, please advise.

Very truly yours,

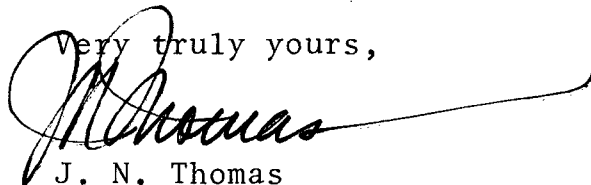
A handwritten signature in dark ink, appearing to read 'J. N. Thomas', with a long horizontal flourish extending to the right.

J. N. Thomas

DNJ:bbk

cc: Mr. Max Wilson
P. O. Box 1978
Roswell, New Mexico 88201

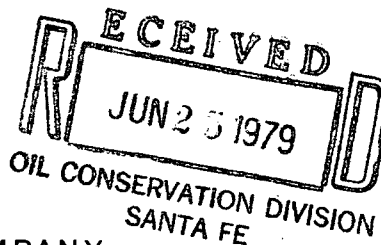

CITIES SERVICE COMPANY
ENERGY RESOURCES GROUP

Box 1919
Midland, Texas 79701
(915) 684-7131

June 21, 1979

State of New Mexico
Oil Conservation Commission
P. O. Box 2088
Santa Fe, New Mexico 87501

Attention: Mr. R. L. Stamets

Re: Farmout and Operating Agreement dated February 23,
1979, with Max Wilson, Inc., covering lands in
T-19 & 20-S, R-21 & 23-E, Eddy County, New Mexico

Gentlemen:

This is to advise you that Cities Service Company does not object to the unorthodox location for the drilling of a well by Max Wilson. This location is 1,720' FSL and 920' FWL of Section 24, T-20-S, R-21-E, Eddy County, New Mexico.

You are also advised that Cities Service Company does not object to the drilling of a well by Max Wilson in Section 6, T-20-S, R-23-E, which has an unorthodox location of 1980' FWL and 506' FNL.

If anything further is needed by the Commission, don't hesitate to call.

Very truly yours,

CITIES SERVICE COMPANY

Kevin T. Pfister
Landman

KTP:eh

cc - Mr. Max M. Wilson
P. O. Drawer 1978
Roswell, New Mexico 88201

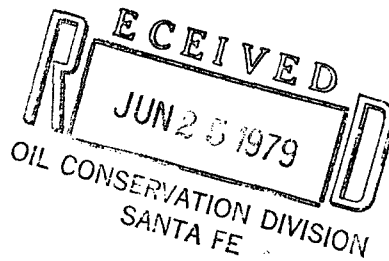

June 21, 1979

Oil Conservation Commission
P. O. Box 2088
Santa Fe, New Mexico 87501



Attention: Mr. R. L. Stamets

Re: Max Wilson #4 Wildenhe1 Well
8700' Marrow Test
506' FNL, 1980' FWL
Section 6-T20S-R22E
Eddy County, New Mexico

Gentlemen:

As the oil and gas leasehold owner of the State of New Mexico Oil and Gas Lease G-5610 being Lots 1, 2, 3 & 4, E/2 of W/2 and E/2 of Section 31-T19S-R23E, Eddy County, New Mexico, Mitchell Energy Corporation hereby advises we have no objection to the drilling of the above captioned test well.

Very truly yours,

MITCHELL ENERGY CORPORATION

F. D. Covey
Senior Vice President
Production and Contract Services

FDC:JT:pat

MAX WILSON, INC.
OIL PRODUCERS
ROSWELL, NEW MEXICO 88201

June 18, 1979

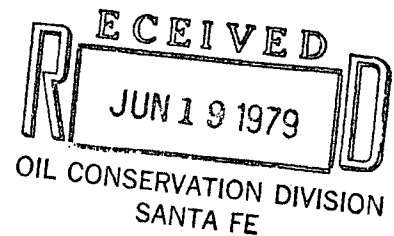

To Chief to
Bobby Wilson
6-21-79 explained
process to start
before NSL
Issued

State of New Mexico
Energy & Minerals Department
Oil Conservation Division
P.O. Box 2088
Santa Fe, NM 87501

ATTENTION: Mr. R. L. Stamets

Re: Application for Non-Standard
Location: No. 1 Wildernhel
1,720' FSL and 920' FWL,
Sec. 24, T.20S, R.21E, Eddy
County

w/2 delineation

Gentlemen:

We enclose herewith copies of letters we have this day forwarded by Certified Mail to Exxon Company, U.S.A. and Cities Service Oil Company with a plat fully identifying the topography necessitating the non-standard location, as requested in your letter of June 15, 1979.

We will appreciate your approval of this non-standard location at your very earliest convenience, because our lease will expire June 30, 1979 in the absence of drilling.

Very truly yours,

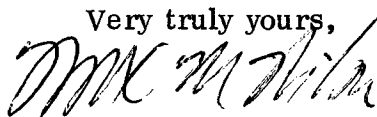

Max M. Wilson

MMW:clh

Enclosures

CERTIFIED MAIL (NO. 489891) RETURN RECEIPT REQUESTED

RECEIVED
JUN 19 1974
OIL CONSERVATION DIVISION
SANTA FE

☆ GPO: 1975-O-591-452

No. 489891

MAX WILSON, INC.
OIL PRODUCERS
ROSWELL, NEW MEXICO 88201

CERTIFIED MAIL (NO. 489890) RETURN RECEIPT REQUESTED

June 18, 1979

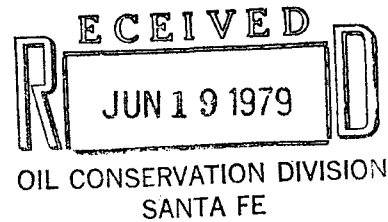

Cities Service Oil Company
P.O. Box 1919
Midland, TX 79702

Gentlemen:

I enclose herewith a survey plat of the Max Wilson, Inc. No. 1 Wildernhel located 1,720' FSL and 920' FWL, Section 24, T.20S, R.21E, Eddy County, New Mexico.

The purpose of this letter is to advise you that we have made application for approval for a non-standard location for this well. Even though all acreage in Section 24 and NW $\frac{1}{4}$ of Section 23 is under lease to Cities Service, of which Max Wilson, Inc. is earning an undivided 75% interest by drilling the No. 1 Wildernhel, it is necessary that I advise you of this non-standard location.

Very truly yours,

Max M. Wilson

MMW:clh

Enclosure

RECEIPT FOR CERTIFIED MAIL

SENT TO		POSTMARK OR DATE
Cities Service Oil Co.		
STREET AND NO.		
P.O. Box 1919		
P.O., STATE AND ZIP CODE		6-18-79
Midland, TX 79702		
OPTIONAL SERVICES FOR ADDITIONAL FEES		
RETURN RECEIPT SERVICES	1. Shows to whom and date delivered With restricted delivery 2. Shows to whom, date and where delivered With restricted delivery	
RESTRICTED DELIVERY		CONSULT POSTMASTER FOR FEES
SPECIAL DELIVERY (extra fee required)		

PS Form
Jan. 1976 3800

NO INSURANCE COVERAGE PROVIDED—
NOT FOR INTERNATIONAL MAIL

(See other side)

☆ GPO: 1975-O-591-452

No. 489890



STATE OF NEW MEXICO
ENERGY AND MINERALS DEPARTMENT
OIL CONSERVATION DIVISION

BRUCE KING
GOVERNOR

LARRY KEHOE
SECRETARY

June 15, 1979

POST OFFICE BOX 2088
STATE LAND OFFICE BUILDING
SANTA FE, NEW MEXICO 87501
(505) 827-2434

Max Wilson, Inc.
P. O. Drawer 1978
Roswell, New Mexico 88201

Re: Application for Non-Standard
Location: Wildernhel No. 1
1720' FSL and 920' FWL of Sec. 24,
T-20-S, R-21-E, Eddy County

We may not process the subject application for non-standard location until the required information or plats checked below (is)(are) submitted.

- ☐ A plat must be submitted clearly showing the ownership of the offsetting leases.
- ☒ A statement must be submitted that offset owners have been notified of the application by certified mail.
- ☒ A plat must be submitted fully identifying the topography necessitating the non-standard location.
- ☒ Other: Map indicates Cities Service is offset operator to the Southeast.

Very truly yours,

R. L. STAMETS
Technical Support Chief

RLS/dr