

ROBERT L. BAYLESS

PETROLEUM CLUB PLAZA BUILDING

P. O. BOX 1541

FARMINGTON, NEW MEXICO 87401

SEP 19 1979

OIL CONSERVATION DIVISION
SANTA FE

September 17, 1979

State of New Mexico
Energy & Minerals Department
Oil Conservation Division
P.O. Box 2088
Santa Fe, NM 87501

RE: Pete #2

Pictured Cliffs well

~~Went to Pictured Cliffs~~

Gentlemen:

We request administrative approval of an unorthodox location for the above well due to extreme sandy conditions in the dry washes which are shown on the attached topographical map. The actual location will be 730 feet FSL and 700 feet FEL of Section 35, T27N, R12W.

We are sending certified letters to the offsetting lease holders as shown on the attached lease plat. Please advise if you need additional information.

Yours truly,

MERRION & BAYLESS

By

ROBERT L. BAYLESS

RLB/eh

xc: Oil Conservation Division, Aztec
Offsetting Lease Holders

Encl: Plat
Map

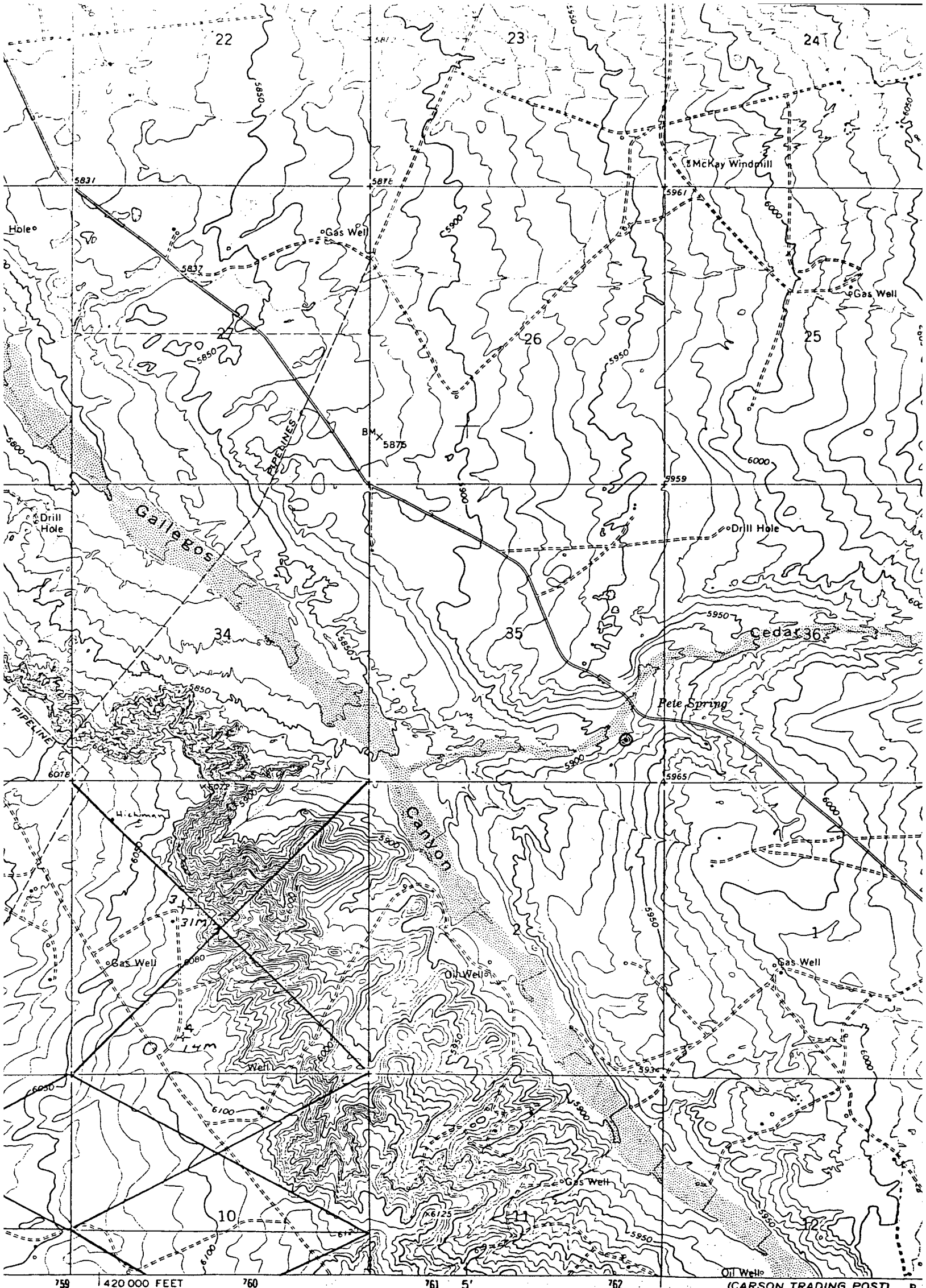

the Geological Survey
Bureau of Reclamation
ds from aerial
able surveys of the
checked by USGS 1965
erican datum
coordinate system,
stor grid ticks,
fence lines

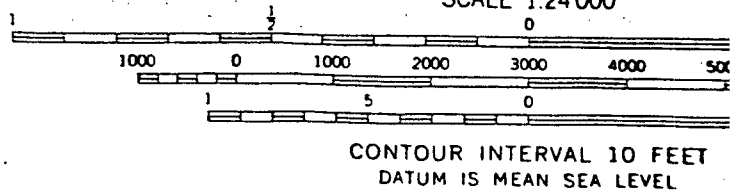
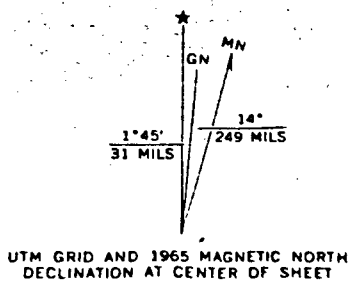

THIS MAP COMPLIES WITH NATIONAL MAP ACCURACY
FOR SALE BY U.S. GEOLOGICAL SURVEY, DENVER, COLORADO 802
A FOLDER DESCRIBING TOPOGRAPHIC MAPS AND SYMBOLS

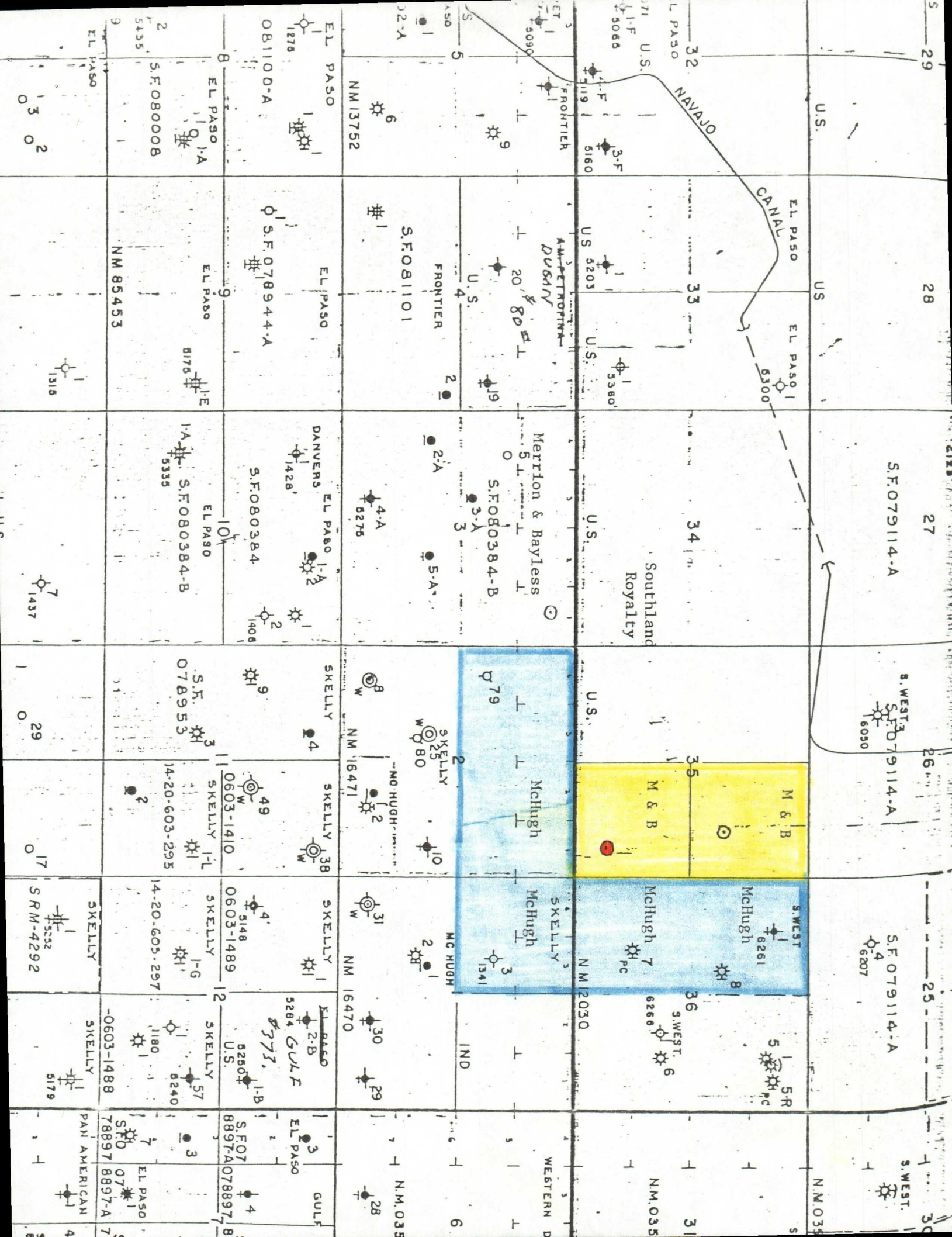



STATE OF NEW MEXICO
ENERGY AND MINERALS DEPARTMENT
OIL CONSERVATION DIVISION

September 20, 1979

BRUCE KING
GOVERNOR

LARRY KEHOE
SECRETARY

Robert L. Bayless
P. O. Box 1541
Farmington, New Mexico 87401

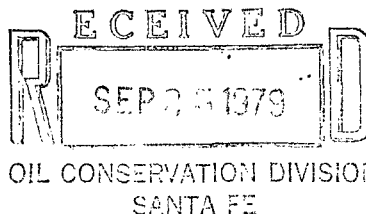

POST OFFICE BOX 2088
STATE LAND OFFICE BUILDING
SANTA FE, NEW MEXICO 87501
(505) 827-2434

Re: Application for Non-Standard
Location: Pete No. 2, 730' FSL
and 700' FEL of Sec. 35, T-27-N,
R-12-W, San Juan County

We may not process the subject application for non-standard location until the required information or plats checked below (is) (are) submitted.

- ☒ A plat must be submitted clearly showing the ownership of the offsetting leases. Map submitted is not clear as to ownership to the west.
- ☐ A statement must be submitted that offset owners have been notified of the application by certified mail.
- ☐ A plat must be submitted fully identifying the topography necessitating the non-standard location.
- ☐ Other:

Very truly yours

R. L. STAMETS
Technical Support Chief

RLS/dr

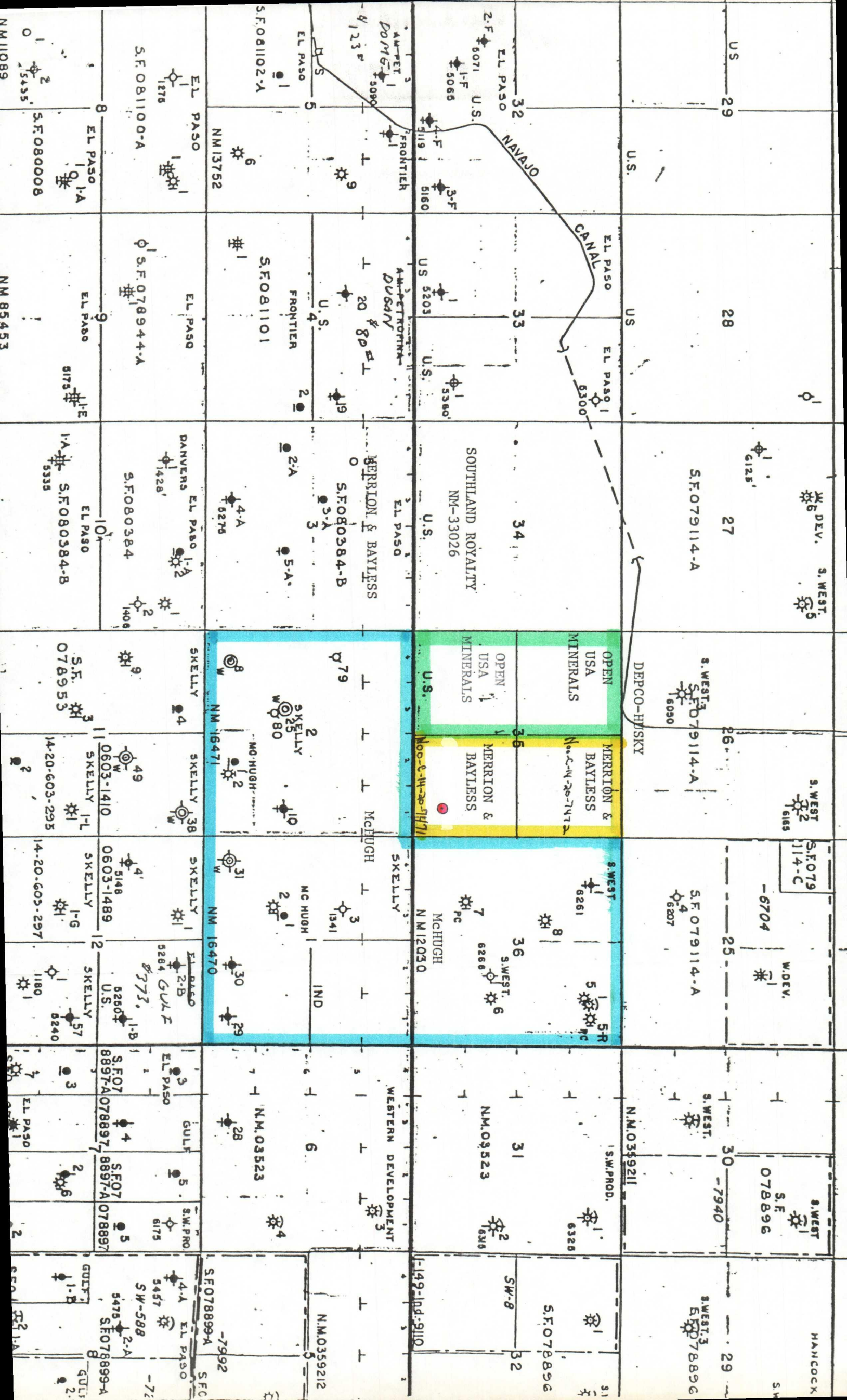

NSL-1084

OIL CONSERVATION COMMISSION
AZTEC DISTRICT

OIL CONSERVATION COMMISSION
BOX 2088
SANTA FE, NEW MEXICO

DATE 9/27/79

R. L. Stamets

RE: Proposed MC _____
Proposed DHC _____
Proposed NSL XXX _____
Proposed SWD _____
Proposed WFX _____
Proposed PMX _____

Gentlemen:

I have examined the application dated 9/17/79
for the Merrion & Bayless Pete #2, P-35-27N-12W
Operator Lease and Well No. Unit, S-T-R

and my recommendations are as follows:

Approve

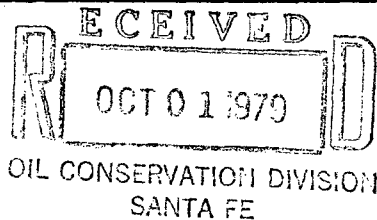

Yours very truly,

A. R. Kendrick
A. R. Kendrick

McHUGH

September 21, 1979

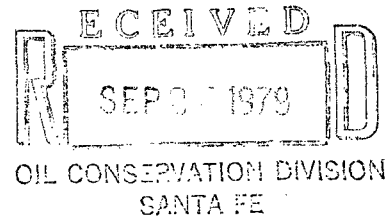

Mr. Joe D. Ramey
New Mexico Oil Conservation Division
P. O. Box 2088
Santa Fe, New Mexico 87501

Dear Mr. Ramey:

We have been advised by Merrion & Bayless of their unorthodox location for the #2 Pete well located 730 feet from the south line and 700 feet from the east line of Section 35-T.27N-R.12W which is an offset to my lease.

Please be advised that I have no objection to this location.

Very truly yours,

Jerome P. McHugh
JPMcH:jak

cc: Merrion & Bayless
Petroleum Club Plaza Building
P. O. Box 1541
Farmington, New Mexico 87401

Jerome P. McHugh & Associates
Oil & Gas Producer
Suite 1225, 600 South Cherry
Operating Affiliate: Nassau Resources, Inc.
Denver, Colorado 80222
(303) 321-2111