

TEXAS PACIFIC OIL COMPANY, INC.  
REGIONAL OFFICE  
MIDLAND, TEXAS 79701

P. O. BOX 4067  
1509 WEST WALL STREET

October 29, 1979

TEL. 915-684-5584  
TWX. 910-895-5324

New Mexico Oil Conservation Commission  
P. O. Box 2088  
Santa Fe, New Mexico 87501

Attn: Carl Uvog

Subject: Location, Dan Trigg No. 2  
San Miguel, New Mexico

*NSL -1104  
Rule 104 F  
Immediate*

Dear Sir:

Attached is a Form C-102 displaying the proposed location on the Pablo Montoya Grant (Dan Trigg Ranch) of the Dan Trigg No. 2. The location is referenced to Section 32 of T-15-N, R-30-E and the Harding and San Miguel County lines.

*3820 N 103 E*

Texas Pacific Oil Company, Inc. is requesting administrative approval of this unorthodox location in Section 32 due to topographic reasons. Note that the adjacent SW/4 of Section 33 is also in the Trigg Ranch and under lease by Texas Pacific Oil Company, Inc. A form C-101 is attached for your approval which describes our plans.

A topographic map showing the Trigg No. 2 location is included as you requested in our telecon on October 29, 1979. Two additional maps are attached to clarify this location with respect to the boundary of the Trigg Ranch and the proposed Bravo Dome Unit.

Yours very truly,

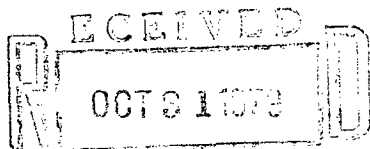

TW/rmm

OIL CONSERVATION DIVISION  
SANTA FE

*Tom Waller*

Tom Waller  
Regional Engineering Manager

*Carl Uvog  
inspected and  
approved NSL*

NO. OF COPIES RECEIVED		
DISTRIBUTION		
SANTA FE		
FILE		
U.S.G.S.		
LAND OFFICE		
OPERATOR		

# NEW MEXICO OIL CONSERVATION COMMISSION

API # 30-047-20018

Form C-101  
Revised 1-1-65

5A. Indicate Type of Lease	
STATE <input type="checkbox"/>	FEE <input checked="" type="checkbox"/>
5. State Oil & Gas Lease No.	

## APPLICATION FOR PERMIT TO DRILL, DEEPEN, OR PLUG BACK

1a. Type of Work		7. Unit Agreement Name	
b. Type of Well OIL WELL <input type="checkbox"/> GAS WELL <input type="checkbox"/> OTHER <input type="checkbox"/> Carbon Dioxide SINGLE ZONE <input type="checkbox"/> MULTIPLE ZONE <input checked="" type="checkbox"/>		8. Farm or Lease Name Trigg	
2. Name of Operator Texas Pacific Oil Co., Inc.		9. Well No. 2	
3. Address of Operator P. O. Box 4067, Midland, Texas 79701		10. Field and Pool, or Wildcat Wildcat	
4. Location of Well UNIT LETTER <u>I</u> LOCATED <u>3820</u> FEET FROM THE <u>North</u> LINE AND <u>103</u> FEET FROM THE <u>East</u> LINE OF SEC. <u>32</u> TWP. <u>15N</u> RGE. <u>30E</u> NMPM		12. County San Miguel	
19. Proposed Depth 6300		19A. Formation Pre Cambrian	
20. Rotary or C.T. Rotary		21. Elevations (Show whether DF, RT, etc.) 4704 GL	
21A. Kind & Status Plug. Bond Blanket		21B. Drilling Contractor Baker & Taylor Drllg. Co.	
22. Approx. Date Work will start Oct. 30, 1979			

## PROPOSED CASING AND CEMENT PROGRAM

SIZE OF HOLE	SIZE OF CASING	WEIGHT PER FOOT	SETTING DEPTH	SACKS OF CEMENT	EST. TOP
11	8-5/8	24	400	250	Circ.
7-7/8	4-1/2	105	6300	960	Circ.

Request administrative approval of this unorthodox location due to topographic reasons for advantageous drill site and road access. Southwest quadrant of adjoining Section 33 (Trigg Ranch) under lease by Texas Pacific Oil Co., Inc.

Plans are to test up to five major horizons for CO2 content and potential deliverability.

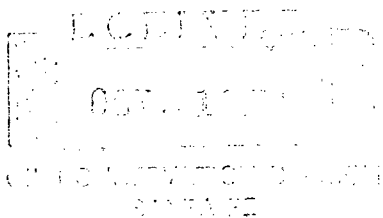

ABOVE SPACE DESCRIBE PROPOSED PROGRAM; IF PROPOSAL IS TO DEEPEN OR PLUG BACK, GIVE DATA ON PRESENT PRODUCTIVE ZONE AND PROPOSED NEW PRODUCTIVE ZONE. GIVE BLOWOUT PREVENTER PROGRAM, IF ANY.

I hereby certify that the information above is true and complete to the best of my knowledge and belief.

Signed P. D. Skubinski Title Sr. Production Clerk Date October 29, 1979  
(This space for State Use)

PROVED BY \_\_\_\_\_ TITLE \_\_\_\_\_ DATE \_\_\_\_\_  
CONDITIONS OF APPROVAL, IF ANY:

NEW MEXICO OIL CONSERVATION COMMISSION  
WELL LOCATION AND ACREAGE DEDICATION PLAT

Form C-102  
Supersedes C-128  
Effective 1-1-65

All distances must be from the outer boundaries of the Section.

Operator <b>TEXAS PACIFIC OIL COMPANY, INC.</b>			Lease <b>Trigg</b>		Well No. <b>2</b>
Unit Letter <b>I</b>	Section <b>32</b>	Township <b>15N</b>	Range <b>30E</b>	County <b>San Miguel</b>	
Actual Footage Location of Well: <b>3820'</b> feet from the <b>North</b> line and <b>103'</b> feet from the <b>East</b> line					
Ground Level Elev. <b>4704' Gr</b>	Producing Formation <b>Pre Cambrian</b>		Pool <b>Wildcat</b>	Dedicated Acreage: <b>40</b> Acres	

1. Outline the acreage dedicated to the subject well by colored pencil or hachure marks on the plat below.
2. If more than one lease is dedicated to the well, outline each and identify the ownership thereof (both as to working interest and royalty).
3. If more than one lease of different ownership is dedicated to the well, have the interests of all owners been consolidated by communitization, unitization, force-pooling, etc?

☐ Yes ☐ No If answer is "yes," type of consolidation \_\_\_\_\_

If answer is "no," list the owners and tract descriptions which have actually been consolidated. (Use reverse side of this form if necessary.) \_\_\_\_\_

No allowable will be assigned to the well until all interests have been consolidated (by communitization, unitization, forced-pooling, or otherwise) or until a non-standard unit, eliminating such interests, has been approved by the Commission.

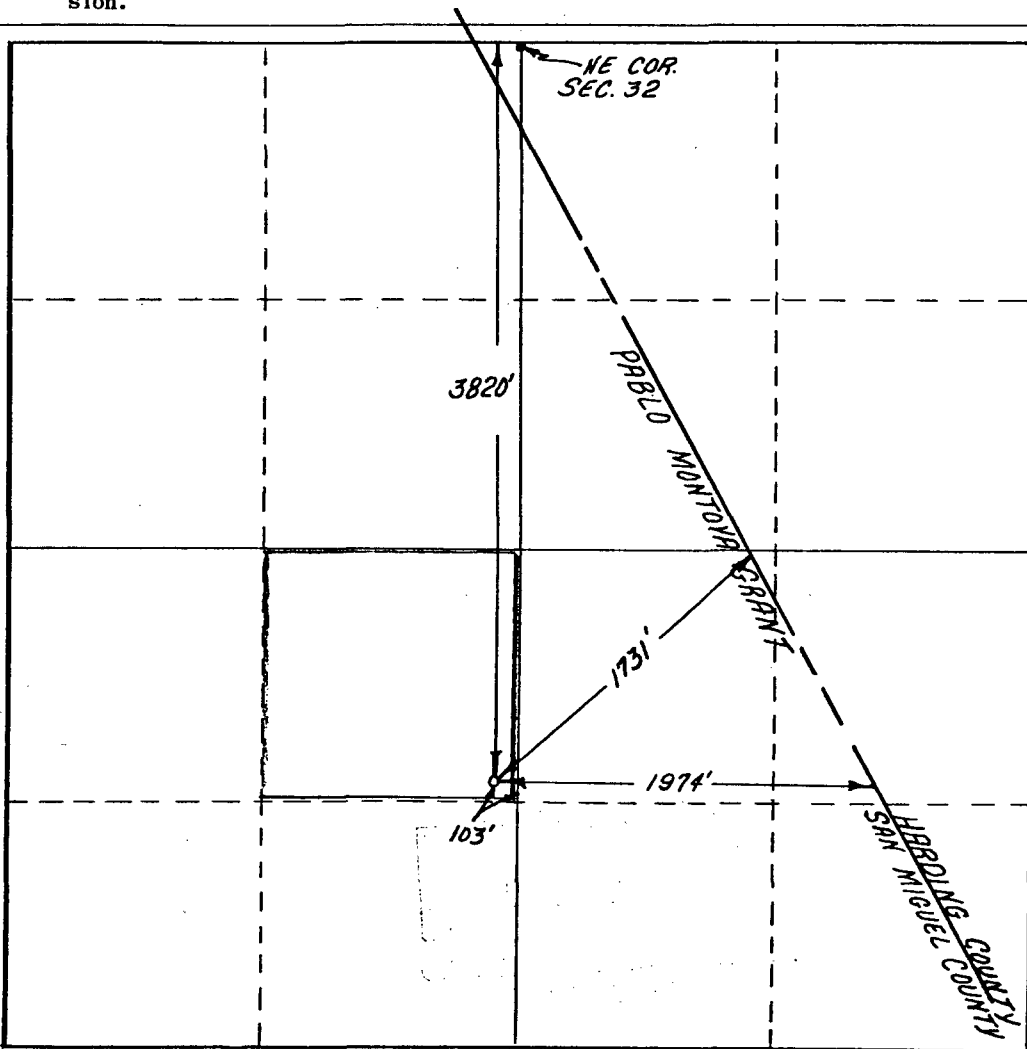

CERTIFICATION

I hereby certify that the information contained herein is true and complete to the best of my knowledge and belief.

*R. D. Hawkins*

Name

R. D. Hawkins

Position

Sr. Production Clerk

Company

Texas Pacific Oil Co., Inc.

Date

October 29, 1979

I hereby certify that the well location shown on this plat was plotted from field notes of actual surveys made by me or under my supervision, and that the same is true and correct to the best of my knowledge and belief.

October 23, 1979

Date Surveyed

Gary D. Boswell

Registered Professional Engineer and/or Land Surveyor:

*Gary D. Boswell*

Certificate No.

6689

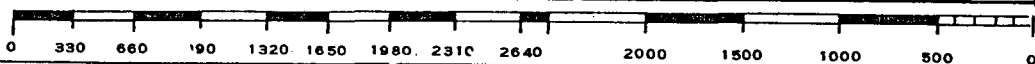

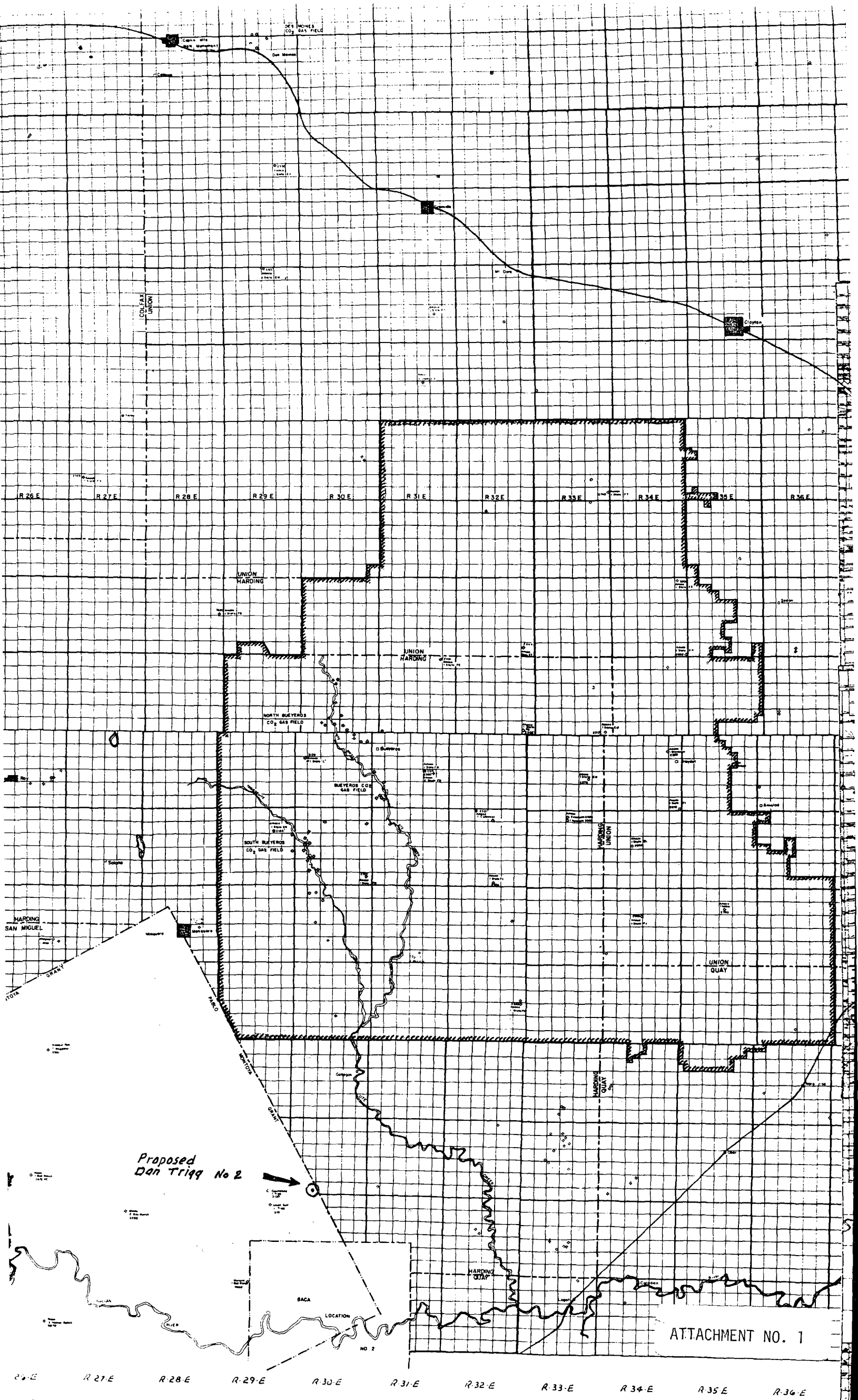

ATTACHMENT NO. 1

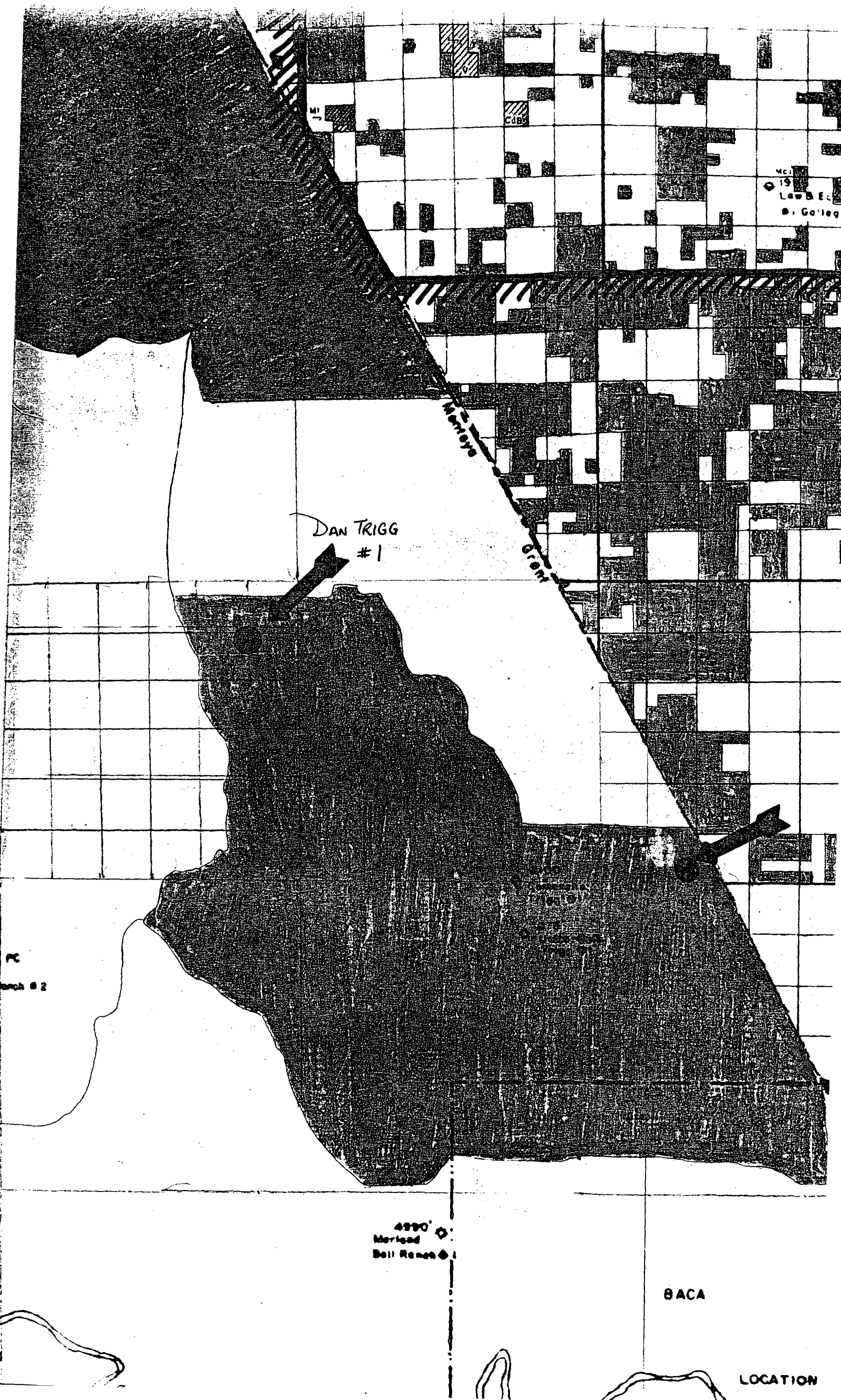

DAN TRIGG  
#1

MC  
19  
Low B Ec  
St. College

4990  
Merriys  
Bell Ranch

BACA

LOCATION

MEDINA MESA QUADRANGLE  
NEW MEXICO  
7.5 MINUTE SERIES (TOPOGRAPHIC)

5255 II SW  
(GALLEG)

