



BTA OIL PRODUCERS

104 SOUTH PECOS

MIDLAND, TEXAS 79701-9988

AC 915-682-3753

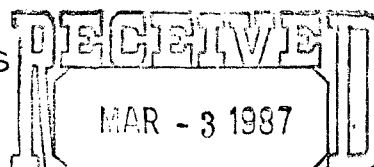

OIL CONSERVATION DIVISION
SANTA FE

PARTNERS
CARLTON BEAL
CARLTON BEAL, JR.
BARRY BEAL
SPENCER BEAL
KELLY BEAL

February 27, 1987

Re: Application for Unorthodox Location
BTA - Bell Lake, 7909 JV-P, Well No. 1
Mid-Bell Lake (Morrow)
-F-, Sec. 18, T-23-S, R-34-E
Lea County, N.M.

STATE OF NEW MEXICO
Energy & Minerals Department
Oil Conservation Division
P. O. Box 2088
Santa Fe, New Mexico 87504-2088

Attention: Mr. William J. LeMay

Gentlemen:

BTA hereby request administrative approval to plug back the above referenced well. Rule 104(c)11 requires 1,980 feet from the nearest end boundary and 660 feet to the nearest side boundary. Our well is located 1,650 feet from the north section line; 130 feet from the east lease line; and 2,510 feet from the west lease line.

The original location for the well was moved due to a power line. Our well has loaded up with water and due to the low producing rate, is no longer economical to produce from the Devonian.

We are enclosing the waivers of objection from all offset operators for this application. Section 24 and the east half of Section 19 are unleased acreage.

If further information is required, please advise.

Sincerely,

DOROTHY HOUGHTON
For BTA Oil Producers

DH:ss

Attachments

xc: Hobbs-OC D



BTA OIL PRODUCERS

104 SOUTH PECOS

MIDLAND, TEXAS 79701-9988

AC 915-682-3753

PARTNERS
CARLTON BEAL
CARLTON BEAL, JR.
BARRY BEAL
SPENCER BEAL
KELLY BEAL

February 27, 1987

Re: Application for Unorthodox Location
BTA - Bell Lake, 7909 JV-P, Well No. 1
Mid-Bell Lake (Morrow)
-F-, Sec. 18, T-23-S, R-34-E
Lea County, N.M.

STATE OF NEW MEXICO
Energy and Minerals Department
Oil Conservation Division
P. O. Box 1980
Hobbs, New Mexico 88240-1980

Attention: Mr. Jerry Sexton

Jerry,

We hereby submit the attached application for Unorthodox Location to plug back the above referenced well.

We are also enclosing copies of all waivers of objection from all offset operators. Please issue a "conditional" permit until the necessary 20 days have elapsed.

If further information is required, please advise.

Sincerely,

DOROTHY HOUGHTON
For BTA Oil Producers

DH:ss

Attachments



STATE OF NEW MEXICO
ENERGY AND MINERALS DEPARTMENT
OIL CONSERVATION DIVISION
HOBBS DISTRICT OFFICE

GOVERNOR

March 3, 1987

POST OFFICE BOX 1980
HOBBS, NEW MEXICO 88240
(505) 393-6161

OIL CONSERVATION DIVISION
P. O. BOX 2088
SANTA FE, NEW MEXICO 87501

RE: Proposed:

MC _____
DHC _____
NSL XX _____
NSP _____
SWD _____
WFX _____
PMX _____

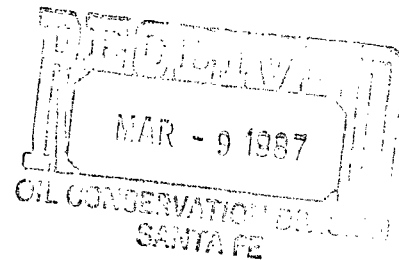

Gentlemen:

I have examined the application for the:

BTA Oil Producers	Bell Lake 7909 JV-P #1-F	18-23-34
Operator	Lease & Well No. Unit	S-T-R

and my recommendations are as follows:

OK -- Jerry Sexton

Yours very truly,

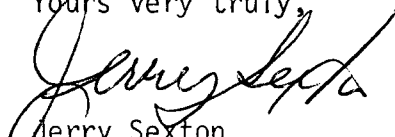
Jerry Sexton
Supervisor, District 1

/mc

NO. OF COPIES RECEIVED	
DISTRIBUTION	
SANTA FE	
FILE	
U.S.G.S.	
LAND OFFICE	
OPERATOR	

5A. Indicate Type of Lease
STATE ☐ FEE ☒

5. State Oil & Gas Lease No.
LC 068387

APPLICATION FOR PERMIT TO DRILL, DEEPEN, OR PLUG BACK

1a. Type of Work DRILL <input type="checkbox"/> DEEPEN <input type="checkbox"/> PLUG BACK <input checked="" type="checkbox"/>		7. Unit Agreement Name
b. Type of Well OIL WELL <input type="checkbox"/> GAS WELL <input checked="" type="checkbox"/> OTHER <input type="checkbox"/> SINGLE ZONE <input checked="" type="checkbox"/> MULTIPLE ZONE <input type="checkbox"/>		8. Farm or Lease Name Bell Lake, 7909 JV-P
2. Name of Operator BTA OIL PRODUCERS		9. Well No. 1
3. Address of Operator 104 South Pecos Midland, Texas 79701		10. Field and Pool, or Wildcat Mid-Bell Lake
4. Location of Well UNIT LETTER -F- LOCATED 1650 FEET FROM THE North LINE AND 2510 FEET FROM THE West LINE OF SEC. 18 TWP. 23-S RGE. 34-E NMPM		12. County Lea
19. Proposed Depth 14,755		19A. Formation Morrow
20. Rotary or C.T. PU		
21. Elevations (Show whether DF, KT, etc.) 3,497'	21A. Kind & Status Plug. Bond Blanket	21B. Drilling Contractor Permian Servicing Co.
22. Approx. Date Work will start 3-9-87		

23. Existing PROPOSED CASING AND CEMENT PROGRAM

SIZE OF HOLE	SIZE OF CASING	WEIGHT PER FOOT	SETTING DEPTH	SACKS OF CEMENT	EST. TOP
26"	20"	94#	666'	1950 sx	Circ.
17-1/2"	13-3/8"	68 & 72#	4945'	4400 sx	Circ.
12-1/4"	9-5/8"	47 & 53.5#	11880'	4057 sx	Circ.

7-5/8" liner 11,391' - 14,020' w/370 sx
5" liner 13,728' - 14,755' w/220 sx

Set CIBP @ 14,000' & 13,300' w/20' cmt on each.

Perf & Test Morrow

IN ABOVE SPACE DESCRIBE PROPOSED PROGRAM; IF PROPOSAL IS TO DEEPEN OR PLUG BACK, GIVE DATA ON PRESENT PRODUCTIVE ZONE AND PROPOSED NEW PRODUCTIVE ZONE. GIVE BLOWOUT PREVENTER PROGRAM, IF ANY.

I hereby certify that the information above is true and complete to the best of my knowledge and belief.

Signed Dorothy Naughton Title Regulatory Supervisor Date 2/10/87
(This space for State Use)

APPROVED BY _____ TITLE _____ DATE _____

CONDITIONS OF APPROVAL, IF ANY:

NEW MEXICO OIL CONSERVATION COMMISSION
WELL LOCATION AND ACREAGE DEDICATION PLAT

Form C-102
Supersedes C-128
Effective 1-1-65

All distances must be from the outer boundaries of the Section.

Operator BTA OIL PRODUCERS		Lease BELL LAKE, 7909 JV-P		Well No. I
Unit Letter "F"	Section -18	Township -23-S	Range -34-E	County LEA
Actual Footage Location of Wells 1650 feet from the NORTH line and 2510 feet from the WEST line				
Ground Level Elev. 3497	Producing Formation Morrow	Pool Mid-Bell Lake	Dedicated Acreage 310.96 Acres	

1. Outline the acreage dedicated to the subject well by colored pencil or hachure marks on the plat below.
2. If more than one lease is dedicated to the well, outline each and identify the ownership thereof (both as to working interest and royalty). (See reverse side)
3. If more than one lease of different ownership is dedicated to the well, have the interests of all owners been consolidated by communitization, unitization, force-pooling, etc?

☒ Yes ☐ No If answer is "yes," type of consolidation Communitization

If answer is "no," list the owners and tract descriptions which have actually been consolidated. (Use reverse side of this form if necessary.)

No allowable will be assigned to the well until all interests have been consolidated (by communitization, unitization, forced-pooling, or otherwise) or until a non-standard unit, eliminating such interests, has been approved by the Commission.

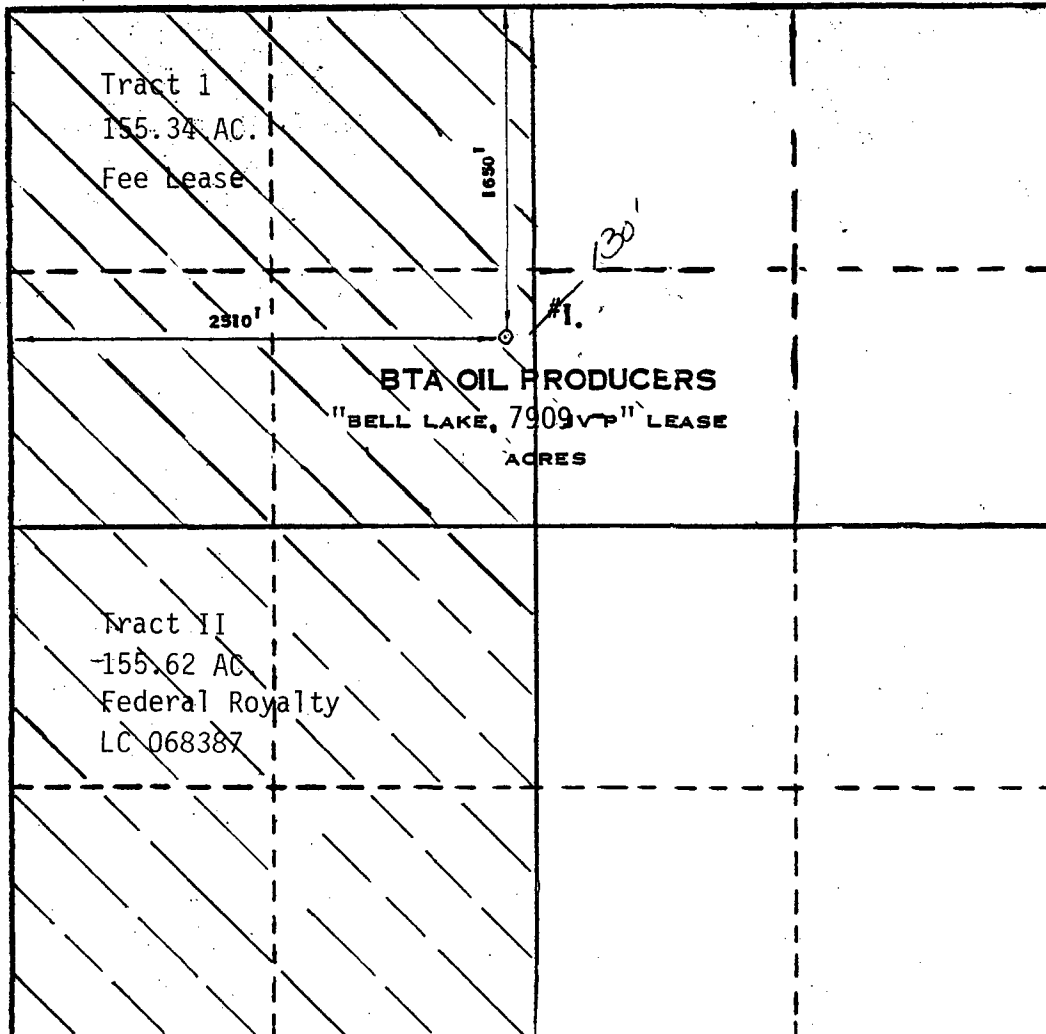

CERTIFICATION

I hereby certify that the information contained herein is true and complete to the best of my knowledge and belief.

Dorothy Houghton
Name

DOROTHY HOUGHTON

Position

Regulatory Supervisor

Company

BTA OIL PRODUCERS

Date

2/13/87

I hereby certify that the well location shown on this plat was plotted from field notes of actual surveys made by me or under my supervision, and that the same is true and correct to the best of my knowledge and belief.

Date Surveyed

NOVEMBER 26, 1979

Registered Professional Engineer and/or Land Surveyor

Max A. Schumann Jr.
MAX A. SCHUMANN JR.

Certificate No.

1510

0 330 660 990 1320 1650 1980 2310 2640 2000 1900 1800 1700 1600 1500 1400 1300 1200 1100 1000 900 800 700 600 500 0

B T A O I L P R O D U C E R S

Field: Mid Bell Lake

Lease: Bell Lake, 7909 JV-P Well No. 1

Driller's Zero 1 ft Above Rotary Table

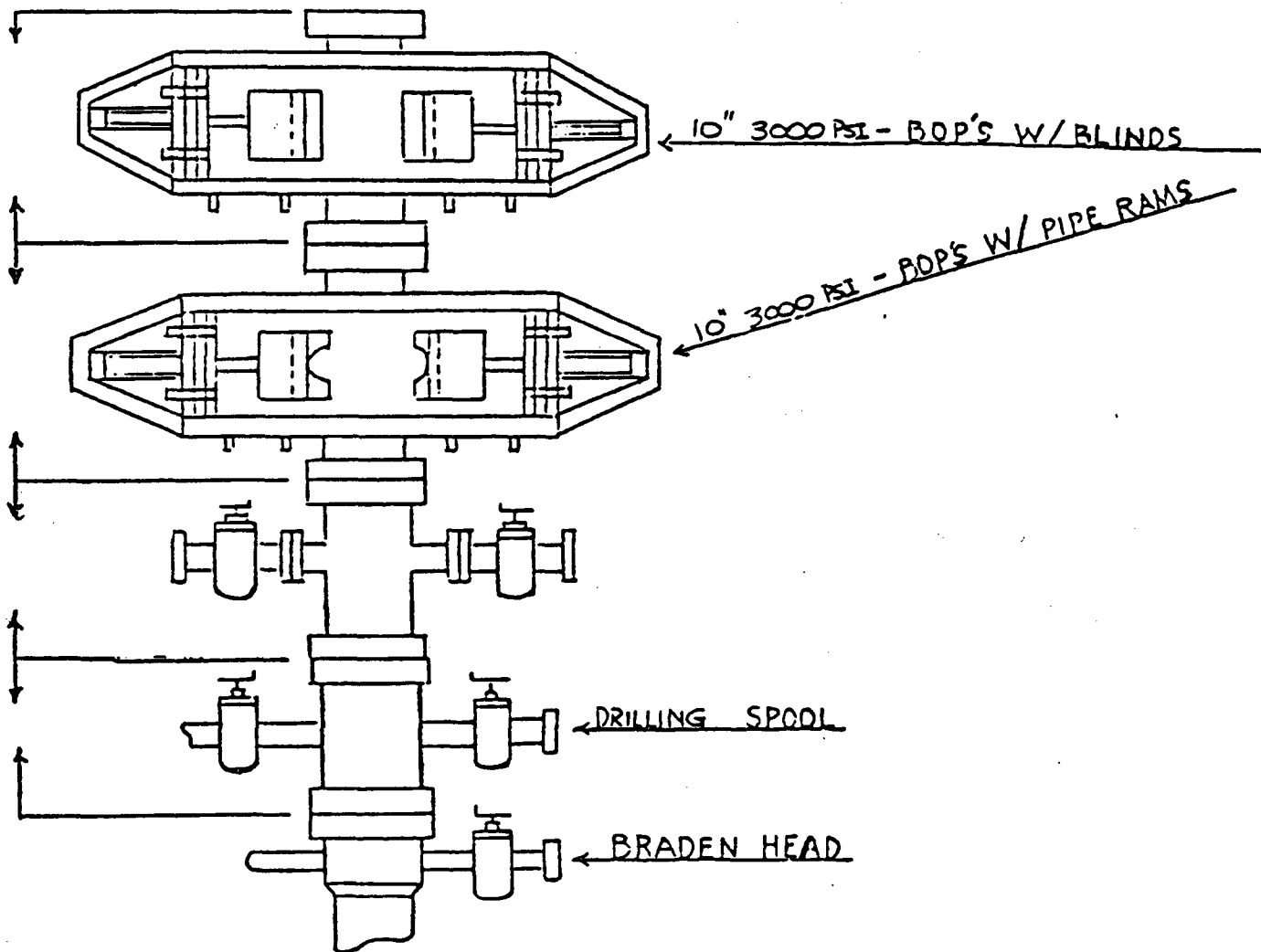

BTA OIL PRODUCERS
Offset Operator List

Bell Lake, 7909 JV-P
Well No. 1
W/2 Section 18, T-23-S, R-34-E
Lea County, New Mexico

S/2 Sec. 13	Texaco, Inc. P. O. Box 3109 Midland, Texas 79702
W/2 Sec. 19	Conoco, Inc. P. O. Box 1959 Midland, Texas 79702
N/2 Sec. 13	BHP Petroleum, Inc. One First City Center Suite 1300 500 W. Texas Midland, Texas 79701
S/2 Sec. 12 S/2 Sec. 7	Phillips Petroleum Company 4001 Penbrook Odessa, Texas 79762
Section 24 E/2 Sec. 19	Bureau of Land Management P. O. Box 1397 Roswell, New Mexico 88201

I hereby certify the above were mailed copies of
our application.

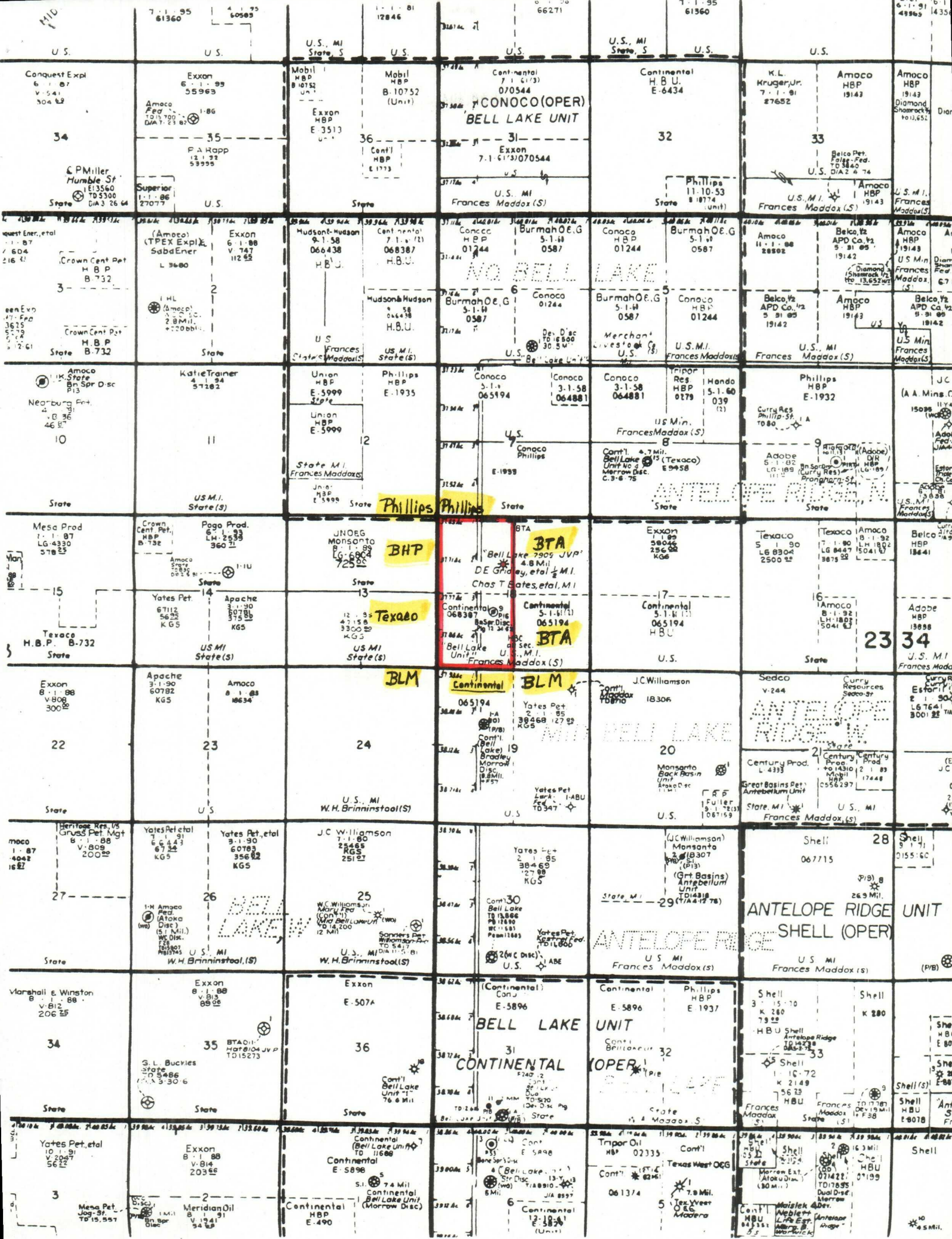

DOROTHY HOUGHTON
For BTA Oil Producers



EXXON COMPANY, U.S.A.

POST OFFICE BOX 1600 • MIDLAND, TEXAS 79702-1600

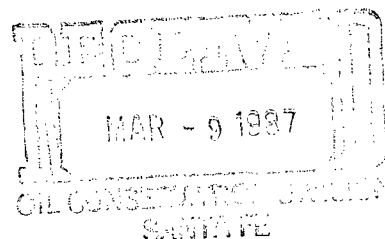
PRODUCTION DEPARTMENT
SOUTHWESTERN DIVISION



March 2, 1987

Application for Unorthodox Location
BTA-Bell Lake, 7909 JV-P Well #1
Mid-Bell Lake (Morrow) Pool
Unit F, Sec. 18, T23S, R34E
Lea County, New Mexico

State of New Mexico
Energy and Minerals Department
Oil Conservation Division
P. O. Box 1980
Hobbs, New Mexico 88240-1980

Attn: Mr. Jerry Sexton

BTA Oil Producers has advised Exxon Corporation of their application for an unorthodox location for the above referenced well. Exxon does not object to BTA completing an unorthodox location well in the Mid-Bell Lake (Morrow) Pool in Unit F, of Section 18, referenced above.

Sincerely,

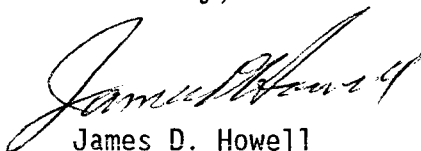

James D. Howell

WTD:tt



STATE OF NEW MEXICO
ENERGY AND MINERALS DEPARTMENT
OIL CONSERVATION DIVISION

BRUCE KING
GOVERNOR

LARRY KEHOE
SECRETARY

~~December 20, 1979~~

March 19, 1987

POST OFFICE BOX 2088
STATE LAND OFFICE BUILDING
SANTA FE, NEW MEXICO 87501
(505) 827-2434

BTA Oil Producers
104 South Pecos
Midland, Texas 79701

Attention: ~~Bob K. Newland~~

Dorothy Houghton

Amended
Administrative Order NSL-1111

Gentlemen:

Reference is made to your application for a non-standard location for your Bell Lake 7909 JV-P Well No. 1 to be located 1650 feet from the North line and 2510 feet from the West line of Section 18, Township 23 South, Range 34 East, NMPM, ~~Undesignated Devonian Gas~~, Lea County, New Mexico.

Mid-Bell Lake Marrow Gas Pool,

By authority granted me under the provisions of Rule 104 F, the above-described unorthodox location is hereby approved.

Sincerely,

~~JOE D. RAMEY,~~
Director

William J. Kelley

WSH/DA/dr.
~~JDR/RLS/dr~~

cc: Oil Conservation Division - Hobbs
~~Oil & Gas Engineering Committee - Hobbs~~

Remarks: Order NSL-1111 originally approved the above described location for an Undesignated Devonian completion. This Amendment authorizes the unorthodox location necessary for a marrow completion.

February 4, 1987

Re: Application for Unorthodox Location
BTA - 7909 JV-P Bell lake, Well No. 1
Mid-Bell Lake (Morrow)
Lea County, N.M.

STATE OF NEW MEXICO
Energy and Minerals Department
Oil Conservation Division
P. O. Box 1980
Hobbs, New Mexico 88240-1980

Attention: Mr. Jerry Sexton

Gentlemen:

We have been advised by BTA of their application for an Unorthodox Location on the above referenced well. We hereby waive all objections to the application.

BHP PETROLEUM, INC.
Offset Operator

By: 

Date: 

SIGN AND RETURN THIS COPY

February 4, 1987

Re: Application for Unorthodox Location
BTA - 7909 JV-P Bell lake, Well No. 1
Mid-Bell Lake (Morrow)
Lea County, N.M.

STATE OF NEW MEXICO
Energy and Minerals Department
Oil Conservation Division
P. O. Box 1980
Hobbs, New Mexico 88240-1980

Attention: Mr. Jerry Sexton

Gentlemen:

We have been advised by BTA of their application for an Unorthodox Location on the above referenced well. We hereby waive all objections to the application.

PHILLIPS PETROLEUM COMPANY
Offset Operator

By: *H. R. Smith*
Date: 2/11/87

SIGN AND RETURN THIS COPY



BTA OIL PRODUCERS

104 SOUTH PECOS

MIDLAND, TEXAS 79701-9988

AC 915-682-3753

PARTNERS
CARLTON BEAL
CARLTON BEAL, JR.
BARRY BEAL
SPENCER BEAL
KELLY BEAL

February 4, 1987

Re: Unorthodox Location Waiver
BTA - Bell Lake, 7909 JV-P, Well No. 1
Mid-Bell Lake (Morrow)
-F-, Sec. 18, T-23-S, R-34-E
Lea County, N.M.

TEXACO, INC.
P. O. Box 3109
Midland, Texas 79702

CERTIFIED MAIL

Attention: Mr. Curtis D. Smith

Gentlemen:

BTA has submitted an application to the State of New Mexico, Energy and Minerals Department, requesting administrative approval to plug back the above referenced well.

The original location for this well was moved due to a power line. The well was completed in the North Bell Lake (Devonian) 5-20-80. Our well has loaded up with water and due to the low producing rate, is no longer economical to produce from the Devonian.

BTA hereby requests a waiver of objection to the referenced Unorthodox Location Application. Attached are three copies of the waiver we request you sign. Please return two copies to BTA in the enclosed envelope.

Should you have any questions regarding this application, please call.

Sincerely,

DOROTHY HOUGHTON
For BTA Oil Producers

DH:ss

Attachments



BTA OIL PRODUCERS

104 SOUTH PECOS

MIDLAND, TEXAS 79701-9988

AC 915-682-3753

PARTNERS
CARLTON BEAL
CARLTON BEAL, JR.
BARRY BEAL
SPENCER BEAL
KELLY BEAL

February 4, 1987

Re: Unorthodox Location Waiver
BTA - Bell Lake, 7909 JV-P, Well No. 1
Mid-Bell Lake (Morrow)
-F-, Sec. 18, T-23-S, R-34-E
Lea County, N.M.

EXXON COMPANY U.S.A.
P. O. Box 1600
Midland, Texas 79702

CERTIFIED MAIL

Attention: Mr. Doug Laufer

Gentlemen:

BTA has submitted an application to the State of New Mexico, Energy and Minerals Department, requesting administrative approval to plug back the above referenced well.

The original location for this well was moved due to a power line. The well was completed in the North Bell Lake (Devonian) 5-20-80. Our well has loaded up with water and due to the low producing rate, is no longer economical to produce from the Devonian.

BTA hereby requests a waiver of objection to the referenced Unorthodox Location Application. Attached are three copies of the waiver we request you sign. Please return two copies to BTA in the enclosed envelope.

Should you have any questions regarding this application, please call.

Sincerely,

DOROTHY HOUGHTON
For BTA Oil Producers

DH:ss

Attachments



BTA OIL PRODUCERS

104 SOUTH PECOS

MIDLAND, TEXAS 79701-9988

AC 915-682-3753

PARTNERS
CARLTON BEAL
CARLTON BEAL, JR.
BARRY BEAL
SPENCER BEAL
KELLY BEAL

February 4, 1987

Re: Unorthodox Location Waiver
BTA - Bell Lake, 7909 JV-P, Well No. 1
Mid-Bell Lake (Morrow)
-F-, Sec. 18, T-23-S, R-34-E
Lea County, N.M.

CONOCO, INC.
P. O. Box 1959
Midland, Texas 79702

CERTIFIED MAIL

Attention: Mr. Warren D. Richardson

Gentlemen:

BTA has submitted an application to the State of New Mexico, Energy and Minerals Department, requesting administrative approval to plug back the above referenced well.

The original location for this well was moved due to a power line. The well was completed in the North Bell Lake (Devonian) 5-20-80. Our well has loaded up with water and due to the low producing rate, is no longer economical to produce from the Devonian.

BTA hereby requests a waiver of objection to the referenced Unorthodox Location Application. Attached are three copies of the waiver we request you sign. Please return two copies to BTA in the enclosed envelope.

Should you have any questions regarding this application, please call.

Sincerely,

DOROTHY HOUGHTON
For BTA Oil Producers

DH:ss

Attachments



BTA OIL PRODUCERS

104 SOUTH PECOS

MIDLAND, TEXAS 79701-9988

AC 915-682-3753

PARTNERS
CARLTON BEAL
CARLTON BEAL, JR.
BARRY BEAL
SPENCER BEAL
KELLY BEAL

February 4, 1987

Re: Unorthodox Location Waiver
BTA - Bell Lake, 7909 JV-P, Well No. 1
Mid-Bell Lake (Morrow)
-F-, Sec. 18, T-23-S, R-34-E
Lea County, N.M.

BHP PETROLEUM, INC.
One First City Center, Suite 1300
500 W. Texas
Midland, Texas 79701

CERTIFIED MAIL

Attention: Mr. Randall Davis

Gentlemen:

BTA has submitted an application to the State of New Mexico, Energy and Minerals Department, requesting administrative approval to plug back the above referenced well.

The original location for this well was moved due to a power line. The well was completed in the North Bell Lake (Devonian) 5-20-80. Our well has loaded up with water and due to the low producing rate, is no longer economical to produce from the Devonian.

BTA hereby requests a waiver of objection to the referenced Unorthodox Location Application. Attached are three copies of the waiver we request you sign. Please return two copies to BTA in the enclosed envelope.

Should you have any questions regarding this application, please call.

Sincerely,

DOROTHY HOUGHTON
For BTA Oil Producers

DH:ss

Attachments



BTA OIL PRODUCERS

PARTNERS
CARLTON BEAL
CARLTON BEAL, JR.
BARRY BEAL
SPENCER BEAL
KELLY BEAL

104 SOUTH PECOS
MIDLAND, TEXAS 79701-9988
AC 915-682-3753

February 4, 1987

Re: Unorthodox Location Waiver
BTA - Bell Lake, 7909 JV-P, Well No. 1
Mid-Bell Lake (Morrow)
-F-, Sec. 18, T-23-S, R-34-E
Lea County, N.M.

PHILLIPS PETROLEUM COMPANY
4001 Penbrook
Odessa, Texas 79762

CERTIFIED MAIL

Attention: Mr. Frank Hulse

Gentlemen:

BTA has submitted an application to the State of New Mexico, Energy and Minerals Department, requesting administrative approval to plug back the above referenced well.

The original location for this well was moved due to a power line. The well was completed in the North Bell Lake (Devonian) 5-20-80. Our well has loaded up with water and due to the low producing rate, is no longer economical to produce from the Devonian.

BTA hereby requests a waiver of objection to the referenced Unorthodox Location Application. Attached are three copies of the waiver we request you sign. Please return two copies to BTA in the enclosed envelope.

Should you have any questions regarding this application, please call.

Sincerely,

DOROTHY HOUGHTON
For BTA Oil Producers

DH:ss

Attachments

P 477 957 356

RECEIPT FOR CERTIFIED MAIL

NO INSURANCE COVERAGE PROVIDED
NOT FOR INTERNATIONAL MAIL

(See Reverse)

★ U.S.G.P.O. 1985-480-794

PS Form 3800, June 1985

Sent to Bureau of Land Management	
Street and No. P. O. Box 1397	
Post Office and ZIP Code Roswell, NM 88201	
Postage	\$
Certified Fee	
Special Delivery Fee	
Restricted Delivery Fee	
Return Receipt showing to whom and Date Delivered	
Return Receipt showing to whom Date and Address of Delivery	
TOTAL Postage	\$
Postmark of Date	
srs	Bell Lake

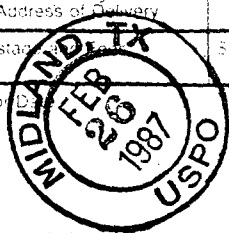

PS Form 3811, July 1983 447-845

SENDER: Complete items 1, 2, 3 and 4.
Put your address in the "RETURN TO" space on the reverse side. Failure to do this will prevent this card from being returned to you. The return receipt fee will provide you the name of the person delivered to and the date of delivery. For additional fees the following services are available. Consult postmaster for fees and check box(es) for service(s) requested.

1. ☐ Show to whom, date and address of delivery.
2. ☐ Restricted Delivery.

3. Article Addressed to:
Texaco Inc.
Attn: Mr. Curtis D. Smith
P. O. Box 3109
Midland, TX 79702

4. Type of Service: Article Number
☐ Registered ☐ Insured
☒ Certified ☐ COD P477 957 350
☐ Express Mail

Always obtain signature of addressee or agent and **DATE DELIVERED.**

5. Signature - Addressee
X

6. Signature - Agent
X *[Signature]*

7. Date of Delivery
2-5-87 WH

8. Addressee's Address (ONLY if requested and fee paid)

DOMESTIC RETURN RECEIPT

PS Form 3811, July 1983 447-845

SENDER: Complete items 1, 2, 3 and 4.
Put your address in the "RETURN TO" space on the reverse side. Failure to do this will prevent this card from being returned to you. The return receipt fee will provide you the name of the person delivered to and the date of delivery. For additional fees the following services are available. Consult postmaster for fees and check box(es) for service(s) requested.

1. ☐ Show to whom, date and address of delivery.
2. ☐ Restricted Delivery.

3. Article Addressed to:
Conoco Inc.
P. O. Box 1959
Midland, TX 79702
Attn: Mr. Warren D. Richardson

4. Type of Service: Article Number
☐ Registered ☐ Insured
☒ Certified ☐ COD P 477 957 352
☐ Express Mail

Always obtain signature of addressee or agent and **DATE DELIVERED.**

5. Signature - Addressee
X

6. Signature - Agent
X *Addie Johnson*

7. Date of Delivery
2-5-87 WH

8. Addressee's Address (ONLY if requested and fee paid)

DOMESTIC RETURN RECEIPT

PS Form 3811, July 1983 447-845

SENDER: Complete items 1, 2, 3 and 4.
Put your address in the "RETURN TO" space on the reverse side. Failure to do this will prevent this card from being returned to you. The return receipt fee will provide you the name of the person delivered to and the date of delivery. For additional fees the following services are available. Consult postmaster for fees and check box(es) for service(s) requested.

1. ☐ Show to whom, date and address of delivery.
2. ☐ Restricted Delivery.

3. Article Addressed to:
Phillips Petroleum Company
Attn: Mr. Frank Hulse
4001 Penbrook
Odessa, TX 79762

4. Type of Service: Article Number
☐ Registered ☐ Insured
☒ Certified ☐ COD P 477 957 354
☐ Express Mail

Always obtain signature of addressee or agent and **DATE DELIVERED.**

5. Signature - Addressee
X

6. Signature - Agent
X *Wendell Rushing*

7. Date of Delivery
2-5-87

8. Addressee's Address (ONLY if requested and fee paid)

DOMESTIC RETURN RECEIPT

PS Form 3811, July 1983 447-845

SENDER: Complete items 1, 2, 3 and 4.
Put your address in the "RETURN TO" space on the reverse side. Failure to do this will prevent this card from being returned to you. The return receipt fee will provide you the name of the person delivered to and the date of delivery. For additional fees the following services are available. Consult postmaster for fees and check box(es) for service(s) requested.

1. ☐ Show to whom, date and address of delivery.
2. ☐ Restricted Delivery.

3. Article Addressed to:
BHP Petroleum Inc.
Attn: Mr. Randall Davis
One First City Center, Suite 1300
500 W. Texas
Midland, TX 79701

4. Type of Service: Article Number
☐ Registered ☐ Insured
☒ Certified ☐ COD p 477 957 353
☐ Express Mail

Always obtain signature of addressee or agent and **DATE DELIVERED.**

5. Signature - Addressee
X *[Signature]*

6. Signature - Agent
X

7. Date of Delivery
2/6/87

8. Addressee's Address (ONLY if requested and fee paid)

DOMESTIC RETURN RECEIPT