

BLACKWOOD & NICHOLS Co., LTD.

P. O. BOX 1237

DURANGO, COLORADO 81301

(303) 247-0728

February 6, 1980

*NSL - 1154
Blanco Mesaverde
Rule 104F
2-27-80*

Mr. Joe D. Ramey, Secretary-Director
New Mexico Energy Resources Board
c/o New Mexico Oil Conservation Commission
P.O. Box 2088
Santa Fe, New Mexico 87501

Re: Application for non-standard
location, Northeast Blanco Unit
Well No. 13A

Dear Mr. Ramey:

As Operator of the Northeast Blanco Unit, we are requesting administrative approval of a non-standard well location to be completed in the Mesaverde Formation.

We intend to drill the Northeast Blanco Unit Well No. 13A, an infill well, located 1170' F/NL - 2260' F/WL, C-20-30N-7W, Rio Arriba County, New Mexico.

As evidenced by the enclosed map, a segment of Navajo Lake occupies a large portion of the NW/4 of Section 20. Due to the lake and adjacent rocky bluffs, we have surveyed the well site in the most logical location.

All offset properties, are within the bounds of the Northeast Blanco Unit except Section 30, T30N-R7W, Rio Arriba County, New Mexico, which is operated by El Paso Natural Gas Company, P.O. Box 990, Farmington, New Mexico, who was notified by registered mail on February 6, 1980, of our request for administrative approval of the above non-standard well

location.

Very truly yours,

BLACKWOOD & NICHOLS CO., LTD.

De Lasso Loos

DeLasso Loos, District Manager

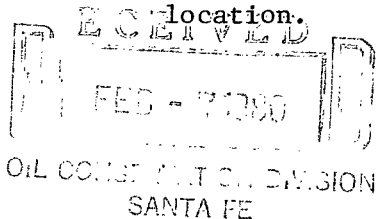

DL:lr
Attachments

cc: New Mexico Oil Conservation Commission
Aztec, New Mexico

United States Geological Survey
Durango, Colorado

NEW MEXICO OIL CONSERVATION COMMISSION
WELL LOCATION AND ACREAGE DEDICATION PLAT

Form C-102
Supersedes C-128
Effective 1-1-65

All distances must be from the outer boundaries of the Section.

Operator BLACKWOOD & NICHOLS		Lease NORTHEAST BLANCO UNIT		Well No. 13-A
Unit Letter C	Section 20	Township 30 N.	Range 7W.N.M.P.M.	County RIO ARRIBA
Actual Footage Location of Well: 1170 feet from the north line and 2260 feet from the west line				
Ground Level Elev. 6331 U.G.	Producing Formation Mesaverde	Pool Blanco-Mesaverde	Dedicated Acreage: 320 Acres	

1. Outline the acreage dedicated to the subject well by colored pencil or hachure marks on the plat below.
2. If more than one lease is dedicated to the well, outline each and identify the ownership thereof (both as to working interest and royalty).
3. If more than one lease of different ownership is dedicated to the well, have the interests of all owners been consolidated by communitization, unitization, force-pooling, etc?

☒ Yes ☐ No If answer is "yes," type of consolidation Unitization

If answer is "no," list the owners and tract descriptions which have actually been consolidated. (Use reverse side of this form if necessary.) _____

No allowable will be assigned to the well until all interests have been consolidated (by communitization, unitization, forced-pooling, or otherwise) or until a non-standard unit, eliminating such interests, has been approved by the Commission.

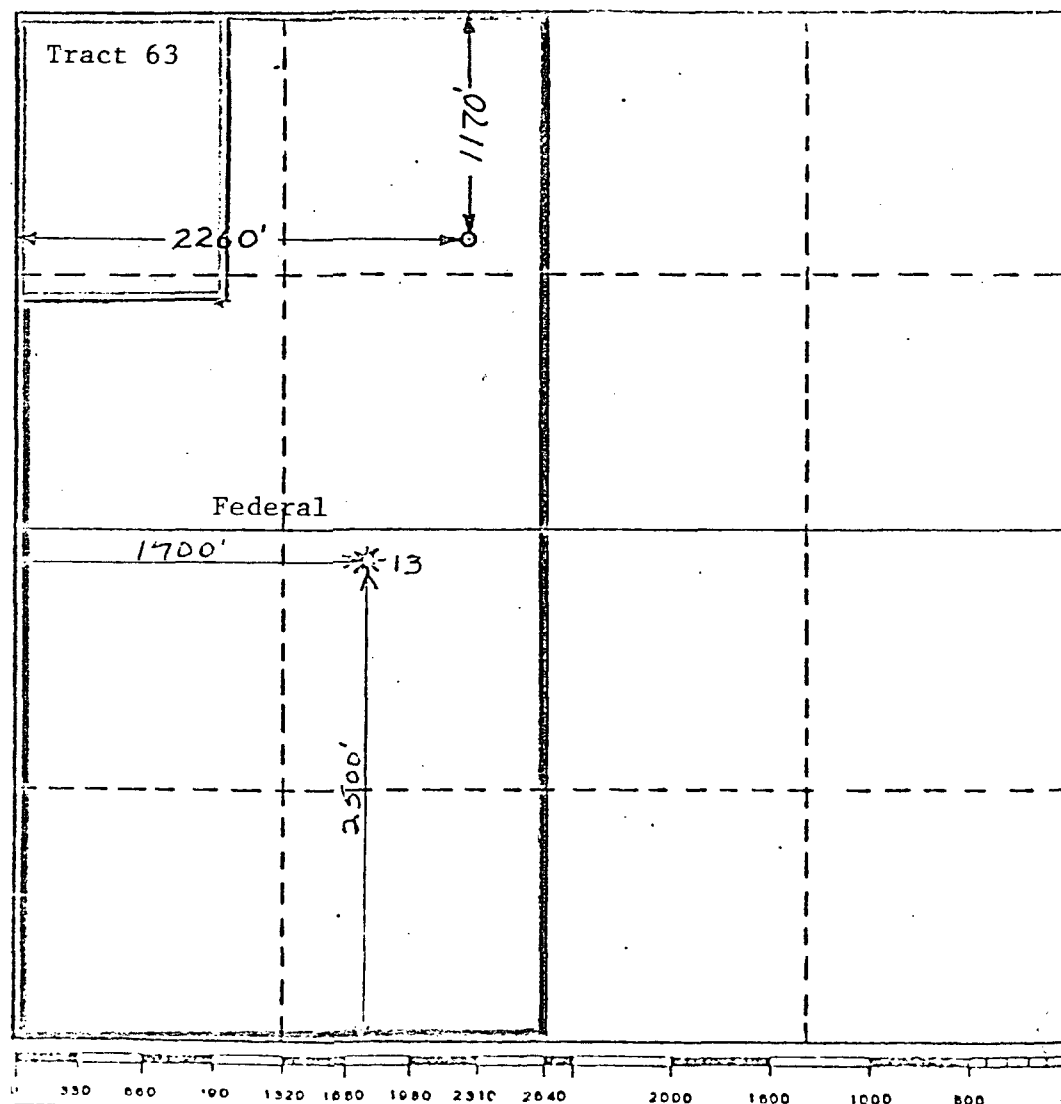

CERTIFICATION

I hereby certify that the information contained herein is true and complete to the best of my knowledge and belief.

DeLasso Loos

Name DeLasso Loos

Position District Manager

Company Blackwood & Nichols Co., Ltd.

Date January 21, 1980

I hereby certify that the well location shown on this plat was plotted from field notes of actual surveys made by me or under my supervision, and that the same is true and correct to the best of my knowledge and belief.

Date Surveyed Nov. 30, 1979

Registered Professional Engineer and/or Land Surveyor
John A. Kroeger, RLS

Certificate No. 1941

