

Elke Environmental, Inc.
P. O. Box 14167
Odessa, Tx. 79768

WTR ② 50'

Closure Report 8-22-06

API # 30025098640000

Prepared for: Mr. Larry Johnson, New Mexico Oil
Conservation Division – Hobbs, New Mexico

Mr. Doug Keathly – Saber Resources

Project:

Saber Resources Priest #2
U/L D Sec. 1 T15S R37E
Lovinton, Lea County New Mexico

AP # 1307

Incident - PAC0713147156
application - PAC0713147687

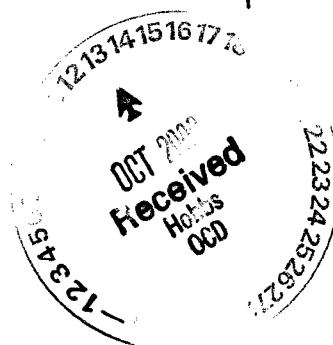

Elke Environmental, Inc.
P.O. Box 14167, Odessa Texas 79768
Phone 432-366-0043 Fax 432-366-0884

Job Summary Sheet

Start Date: 6-6-06 ~~8-5-06~~ Completion Date 8-25-06

One Call Confirmation #: _____

U/I: D _____ Section: 1 _____ TS: 15s _____ Range: 37e _____

Client Information

Company: Saber Resources _____

Site Name: Priest #2 _____

Client Contact: Doug Keathley _____

Client Phone #: 432-685-0169 _____

Client Reference #: _____

Reportable Spill: YESx – NO

Spill Type: Crude Oil and Water _____

Spill Amount: 10 bbls Oil and 100 bbls Water _____

Site Dimensions

Before Excavation: _____

After Excavation: 82'x102'x8 21'x20'x4' _____

Total Cubic Yards Excavated: 2,974 _____

Laboratory Analysis: Yesx – No

Analysis Type & Date Collected: 8015m TPH and Chloride 8-8-06 _____

8015m TPH and Chloride 8-10-06 _____

SABER RESOURCES
PRIEST # 2
LOVINGTON,NM.

CONTAMINATED MATERIAL HAULED TO LANDFARM

<u>DATE</u>	<u>YDS</u>	<u>TOTAL YDS</u>
8-5-06	40	40
8-6-06	60	100
8-8-06	40	140
7-6-06 - 8-1-06	1,720	1,860
8-10-06	180	2,040
8-11-06	426	2,466
8-14-06	508	2,974

MATERIAL FOR 7-6-06 HAULED BY ELKE AND LIBERTY
MATERIAL FOR 8-10,8-11 AND 8-14 HAULED BY ELKE

Elke Environmental, Inc.
P.O. Box 14167 Odessa, TX 79768

**Saber Resources
Priest # 2
Site Map**

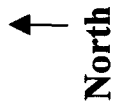

Gravel Road

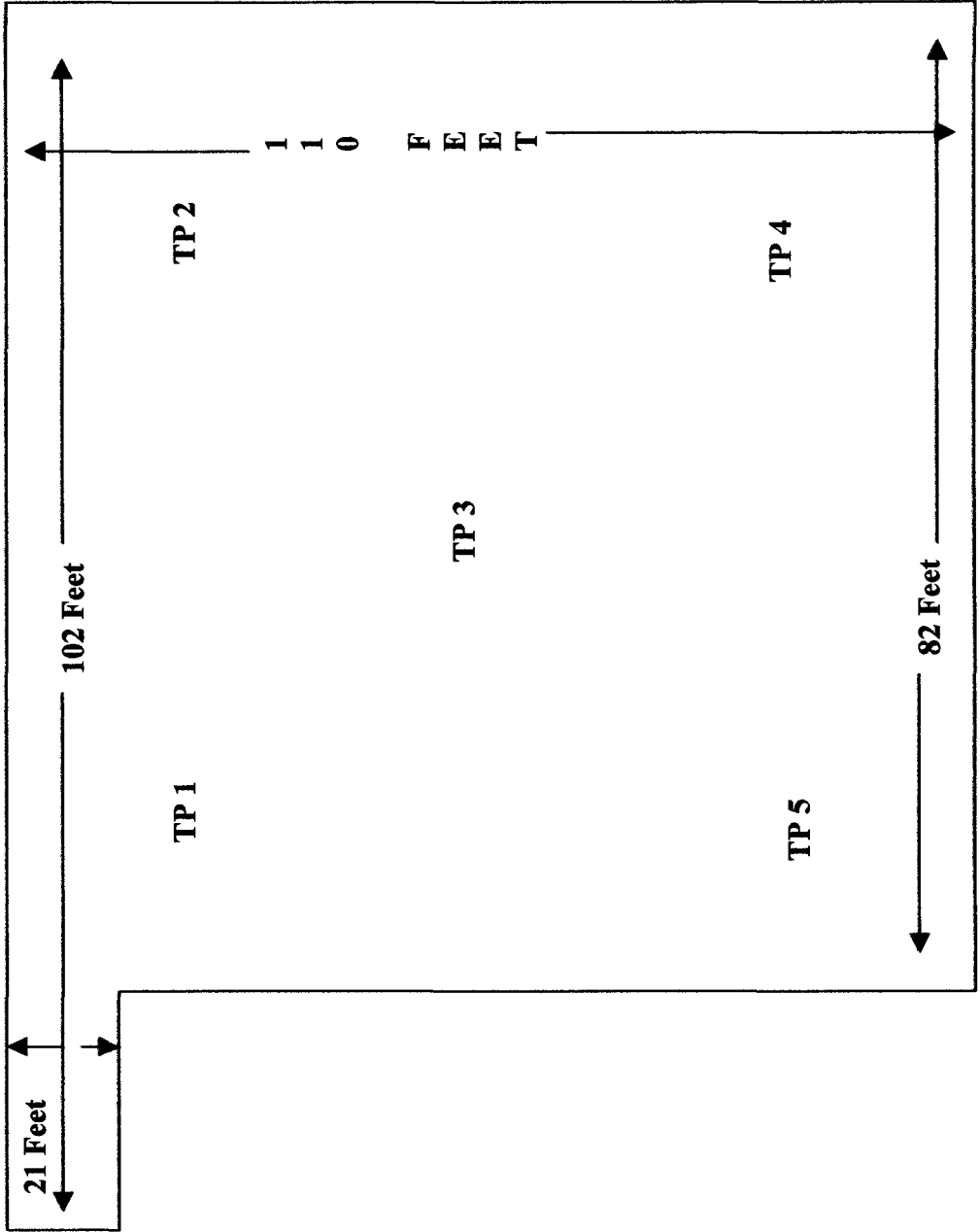

Background

ELKE ENVIRONMENTAL, INC.

P.O. Box 14167 Odessa, TX 79768

**Saber Resources
Priest # 2
Land Damages Map**

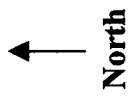

Gravel Road

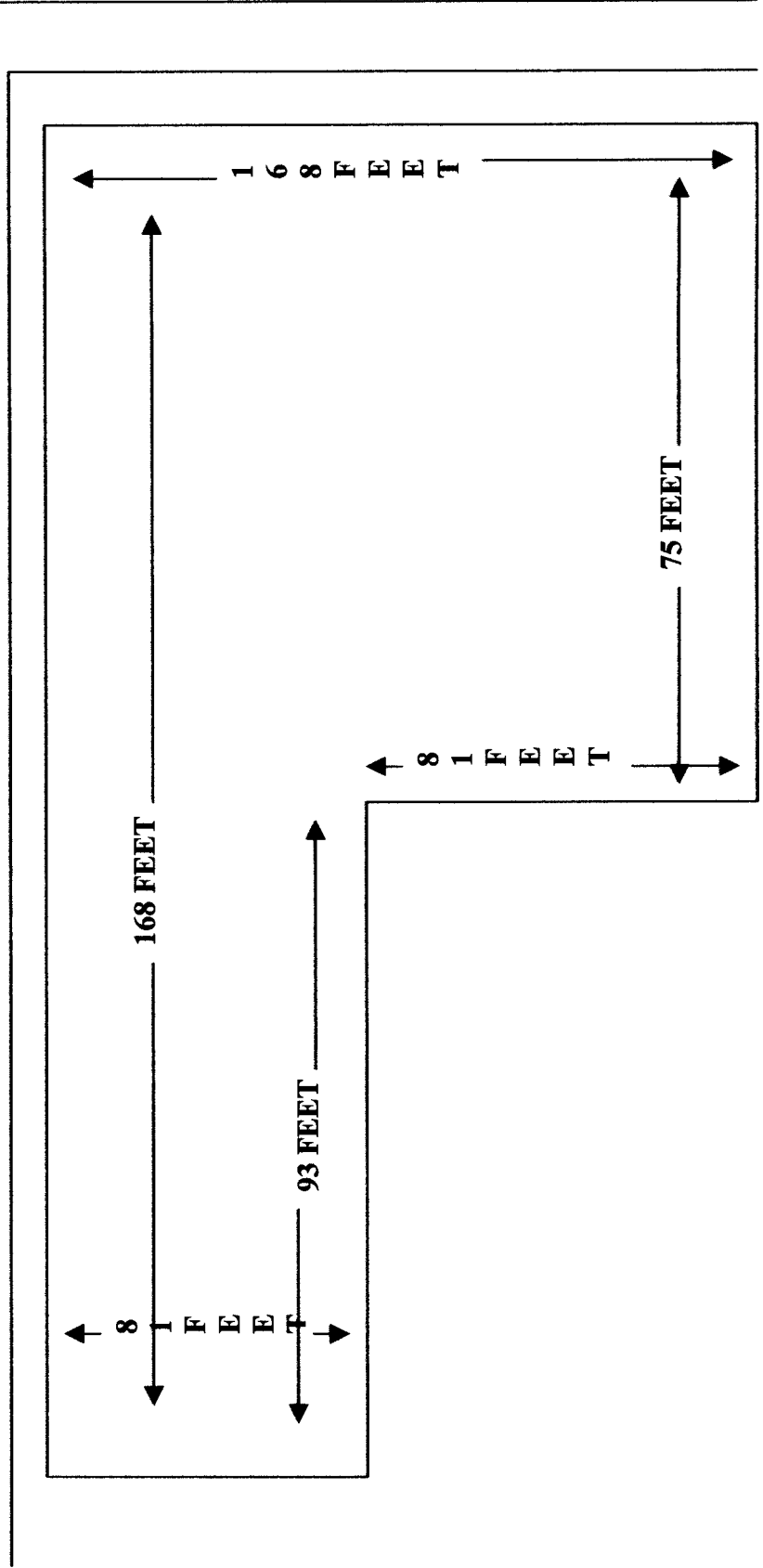

Elke Environmental, Inc.

P.O. Box 14167 Odessa, Tx 79768

Field Analytical Report Form

Client: Saber Resources

Analyst: Kim Baker

Site: Priest #2

Sample ID	Sample Date	Depth	TPH/PPM	CL/PPM	PID/PPM
TP 1	6-6-06	3'	6,140		203
TP 1	6-6-06	3.5'	3,040	296	22
TP 1	6-30-06	4'	1,691		
TP 1	8-8-06	4.5'	54	226	2
TP 1	8-10-06	6'	28		
TP 2	6-6-06	sur.	1,502		
TP 2	6-6-06	1'		557	10
TP 2	6-9-06	2'	221		
TP 2	6-9-06	3'	233		
TP 2	6-30-06	3.5'	418		7
TP 2	8-8-06	4'	27	129	3
TP 3	6-6-06	1'		518	625
TP 3	6-9-06	3'	5,060	312	497
TP 3	6-9-06	4'	3,120		
TP 3	6-30-06	4.5'	4,000		
TP 3	8-8-06	7'	81	220	6
TP 4	6-6-06	1'	114	244	2.2
TP 4	6-30-06	3'	971		
TP 4	8-8-06	4'	99	203	11
TP 4	8-10-06	7'	23		
TP 5	6-6-06	1'	1,979		
TP 5	6-6-06	1.5'	1,330		312
TP 5	6-9-06	2.5'	1,330		
TP 5	6-30-06	3'	850		5
TP 5	8-8-06	4'	23	320	6
TP 5	8-10-06	7'		111	
Background	8-8-06	6"	48		307
Background #1	8-8-06	6"	37		110

Analyst Signature _____

Elke Environmental, Inc.
P.O. Box 14167 Odessa, TX 79768

Summary of Laboratory Results:

<u>Sample Location</u>	<u>Sample Type</u>	<u>Date</u>	<u>TPH</u>	<u>Chloride</u>
TP 1	Grab	8-8-06	177 ppm	228 ppm
TP 2	Grab	8-8-06	37.8 ppm	41.2 ppm
TP 3	Grab	8-8-06	57.9 ppm	154 ppm
TP 4	Grab	8-8-06	159 ppm	210 ppm
TP 5	Grab	8-8-06	ND	1,410 ppm
Background	Grab	8-8-06	ND	249 ppm
TP 1	Grab	8-10-06	37.8 ppm	
TP 4	Grab	8-10-06	ND	
TP 5	Grab	8-10-06		22.3 ppm

E **NVIRONMENTAL** **LAB OF**

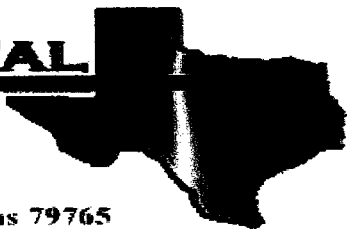

12600 West I-20 East - Odessa, Texas 79765

Analytical Report

Prepared for:

Kim Baker

Elke Environmental

P.O. Box 14167

Odessa, TX 79768

Project: Saber Resources

Project Number: None Given

Location: Preist #2

Lab Order Number: 6H11001

Report Date: 08/11/06

Elke Environmental
P.O. Box 14167
Odessa TX, 79768

Project: Saber Resources
Project Number: None Given
Project Manager: Kim Baker

Fax: (432) 366-0884

ANALYTICAL REPORT FOR SAMPLES

Sample ID	Laboratory ID	Matrix	Date Sampled	Date Received
TP 1	6H11001-01	Soil	08/10/06 13:00	08-10-2006 18:00
TP 4	6H11001-02	Soil	08/10/06 14:00	08-10-2006 18:00
TP 5	6H11001-03	Soil	08/10/06 15:00	08-10-2006 18:00

Elke Environmental
P.O. Box 14167
Odessa TX, 79768

Project: Saber Resources
Project Number: None Given
Project Manager: Kim Baker

Fax: (432) 366-0884

Organics by GC
Environmental Lab of Texas

Analyte	Result	Reporting Limit	Units	Dilution	Batch	Prepared	Analyzed	Method	Notes
TP 1 (6H11001-01) Soil									
Carbon Ranges C6-C12	J [7.11]	10.0	mg/kg dry	1	EH61102	08/11/06	08/11/06	EPA 8015M	J
Carbon Ranges C12-C28	37.8	10.0	"	"	"	"	"	"	
Carbon Ranges C28-C35	ND	10.0	"	"	"	"	"	"	
Total Hydrocarbons	37.8	10.0	"	"	"	"	"	"	
Surrogate: 1-Chlorooctane		114 %	70-130		"	"	"	"	
Surrogate: 1-Chlorooctadecane		112 %	70-130		"	"	"	"	
TP 4 (6H11001-02) Soil									
Carbon Ranges C6-C12	ND	10.0	mg/kg dry	1	EH61102	08/11/06	08/11/06	EPA 8015M	
Carbon Ranges C12-C28	ND	10.0	"	"	"	"	"	"	
Carbon Ranges C28-C35	ND	10.0	"	"	"	"	"	"	
Total Hydrocarbons	ND	10.0	"	"	"	"	"	"	
Surrogate: 1-Chlorooctane		118 %	70-130		"	"	"	"	
Surrogate: 1-Chlorooctadecane		109 %	70-130		"	"	"	"	

Environmental Lab of Texas

The results in this report apply to the samples analyzed in accordance with the samples received in the laboratory. This analytical report must be reproduced in its entirety, with written approval of Environmental Lab of Texas.

Page 2 of 7

Elke Environmental
P.O. Box 14167
Odessa TX, 79768

Project: Saber Resources
Project Number: None Given
Project Manager: Kim Baker

Fax: (432) 366-0884

General Chemistry Parameters by EPA / Standard Methods
Environmental Lab of Texas

Analyte	Result	Reporting Limit	Units	Dilution	Batch	Prepared	Analyzed	Method	Notes
TP 1 (6H11001-01) Soil									
% Moisture	7.8	0.1	%	1	EH61107	08/11/06	08/11/06	% calculation	
TP 4 (6H11001-02) Soil									
% Moisture	9.8	0.1	%	1	EH61107	08/11/06	08/11/06	% calculation	
TP 5 (6H11001-03) Soil									
Chloride	22.3	5.00	mg/kg	10	EH61109	08/11/06	08/11/06	EPA 300.0	

Environmental Lab of Texas

The results in this report apply to the samples analyzed in accordance with the samples received in the laboratory. This analytical report must be reproduced in its entirety, with written approval of Environmental Lab of Texas.

Page 3 of 7

Elke Environmental
P.O. Box 14167
Odessa TX, 79768

Project: Saber Resources
Project Number: None Given
Project Manager: Kim Baker

Fax: (432) 366-0884

Organics by GC - Quality Control
Environmental Lab of Texas

Analyte	Result	Reporting Limit	Units	Spike Level	Source Result	%REC	%REC Limits	RPD	RPD Limit	Notes
Batch EH61102 - EPA 5030C (GC)										
Blank (EH61102-BLK1)				Prepared & Analyzed: 08/11/06						
Carbon Ranges C6-C12	ND	10.0	mg/kg wet							
Carbon Ranges C12-C28	ND	10.0	"							
Carbon Ranges C28-C35	ND	10.0	"							
Total Hydrocarbons	ND	10.0	"							
Surrogate: 1-Chlorooctane	62.4		mg/kg	50.0		125	70-130			
Surrogate: 1-Chlorooctadecane	60.7		"	50.0		121	70-130			
LCS (EH61102-BS1)				Prepared & Analyzed: 08/11/06						
Carbon Ranges C6-C12	487	10.0	mg/kg wet	500		97.4	75-125			
Carbon Ranges C12-C28	489	10.0	"	500		97.8	75-125			
Carbon Ranges C28-C35	ND	10.0	"	0.00			75-125			
Total Hydrocarbons	976	10.0	"	1000		97.6	75-125			
Surrogate: 1-Chlorooctane	64.3		mg/kg	50.0		129	70-130			
Surrogate: 1-Chlorooctadecane	58.5		"	50.0		117	70-130			
Calibration Check (EH61102-CCV1)				Prepared & Analyzed: 08/11/06						
Carbon Ranges C6-C12	210		mg/kg	250		84.0	80-120			
Carbon Ranges C12-C28	245		"	250		98.0	80-120			
Total Hydrocarbons	455		"	500		91.0	80-120			
Surrogate: 1-Chlorooctane	63.9		"	50.0		128	70-130			
Surrogate: 1-Chlorooctadecane	64.3		"	50.0		129	70-130			
Matrix Spike (EH61102-MS1)				Source: 6H11001-01	Prepared & Analyzed: 08/11/06					
Carbon Ranges C6-C12	518	10.0	mg/kg dry	542	7.11	94.3	75-125			
Carbon Ranges C12-C28	524	10.0	"	542	37.8	89.7	75-125			
Carbon Ranges C28-C35	ND	10.0	"	0.00	ND		75-125			
Total Hydrocarbons	1040	10.0	"	1080	37.8	92.8	75-125			
Surrogate: 1-Chlorooctane	64.7		mg/kg	50.0		129	70-130			
Surrogate: 1-Chlorooctadecane	60.3		"	50.0		121	70-130			

Environmental Lab of Texas

The results in this report apply to the samples analyzed in accordance with the samples received in the laboratory. This analytical report must be reproduced in its entirety, with written approval of Environmental Lab of Texas.

Page 4 of 7

Elke Environmental
P.O. Box 14167
Odessa TX, 79768

Project: Saber Resources
Project Number: None Given
Project Manager: Kim Baker

Fax: (432) 366-0884

Organics by GC - Quality Control
Environmental Lab of Texas

Analyte	Result	Reporting Limit	Units	Spike Level	Source Result	%REC	%REC Limits	RPD	RPD Limit	Notes
---------	--------	--------------------	-------	----------------	------------------	------	----------------	-----	--------------	-------

Batch EH61102 - EPA 5030C (GC)

Matrix Spike Dup (EH61102-MSD1)

Source: 6H11001-01

Prepared & Analyzed: 08/11/06

Carbon Ranges C6-C12	608	10.0	mg/kg dry	542	7.11	111	75-125	16.0	20	
Carbon Ranges C12-C28	566	10.0	"	542	37.8	97.5	75-125	7.71	20	
Carbon Ranges C28-C35	ND	10.0	"	0.00	ND		75-125		20	
Total Hydrocarbons	1170	10.0	"	1080	37.8	105	75-125	11.8	20	
Surrogate: 1-Chlorooctane	81.8		mg/kg	100		81.8	70-130			
Surrogate: 1-Chlorooctadecane	74.4		"	100		74.4	70-130			

Environmental Lab of Texas

The results in this report apply to the samples analyzed in accordance with the samples received in the laboratory. This analytical report must be reproduced in its entirety, with written approval of Environmental Lab of Texas.

Page 5 of 7

Elke Environmental
P.O. Box 14167
Odessa TX, 79768

Project: Saber Resources
Project Number: None Given
Project Manager: Kim Baker

Fax: (432) 366-0884

General Chemistry Parameters by EPA / Standard Methods - Quality Control
Environmental Lab of Texas

Analyte	Result	Reporting Limit	Units	Spike Level	Source Result	%REC	%REC Limits	RPD	RPD Limit	Notes
Batch EH61107 - General Preparation (Prep)										
Blank (EH61107-BLK1)					Prepared & Analyzed: 08/11/06					
% Solids	100		%							
Duplicate (EH61107-DUP1)					Source: 6H11001-01 Prepared & Analyzed: 08/11/06					
% Solids	92.0		%		92.2			0.217	20	
Batch EH61109 - Water Extraction										
Blank (EH61109-BLK1)					Prepared & Analyzed: 08/11/06					
Chloride	ND	0.500	mg/kg							
LCS (EH61109-BS1)					Prepared & Analyzed: 08/11/06					
Chloride	9.36	0.500	mg/kg	10.0		93.6	80-120			
Calibration Check (EH61109-CCV1)					Prepared & Analyzed: 08/11/06					
Chloride	9.06		mg/L	10.0		90.6	80-120			
Duplicate (EH61109-DUP1)					Source: 6H11001-03 Prepared & Analyzed: 08/11/06					
Chloride	24.6	5.00	mg/kg		22.3			9.81	20	
Matrix Spike (EH61109-MS1)					Source: 6H11001-03 Prepared & Analyzed: 08/11/06					
Chloride	126	5.00	mg/kg	100	22.3	104	80-120			

Environmental Lab of Texas

The results in this report apply to the samples analyzed in accordance with the samples received in the laboratory. This analytical report must be reproduced in its entirety, with written approval of Environmental Lab of Texas.

Page 6 of 7

Elke Environmental
P.O. Box 14167
Odessa TX, 79768

Project: Saber Resources
Project Number: None Given
Project Manager: Kim Baker

Fax: (432) 366-0884

Notes and Definitions

J Detected but below the Reporting Limit; therefore, result is an estimated concentration (CLP J-Flag).
DET Analyte DETECTED
ND Analyte NOT DETECTED at or above the reporting limit
NR Not Reported
dry Sample results reported on a dry weight basis
RPD Relative Percent Difference
LCS Laboratory Control Spike
MS Matrix Spike
Dup Duplicate

Report Approved By:

Raland K. Tuttle

Date:

8/11/2006

Raland K. Tuttle, Lab Manager
Celey D. Keene, Lab Director, Org. Tech Director
Peggy Allen, QA Officer

Jeanne Mc Murrey, Inorg. Tech Director
LaTasha Cornish, Chemist
Sandra Sanchez, Lab Tech.

This material is intended only for the use of the individual (s) or entity to whom it is addressed, and may contain information that is privileged and confidential.

If you have received this material in error, please notify us immediately at 432-563-1800.

Environmental Lab of Texas

The results in this report apply to the samples analyzed in accordance with the samples received in the laboratory. This analytical report must be reproduced in its entirety, with written approval of Environmental Lab of Texas.

Page 7 of 7

Environmental Lab of Texas

Variance/ Corrective Action Report- Sample Log-In

Date/ Time:

Lab ID #:

Initials:

Elke Env.

8/10/06 18:00

6H11001

CK

Sample Receipt Checklist

Client Initials

1 Temperature of container/ cooler?	Yes	No	1.5 °C	
2 Shipping container in good condition?	Yes	No		
3 Custody Seals intact on shipping container/ cooler?	Yes	No	Not Present	
4 Custody Seals intact on sample bottles/ container?	Yes	No	Not Present	
5 Chain of Custody present?	Yes	No		
6 Sample instructions complete of Chain of Custody?	Yes	No		
7 Chain of Custody signed when relinquished/ received?	Yes	No		
8 Chain of Custody agrees with sample label(s)?	Yes	No	ID written on Cont./ Lid	*
9 Container label(s) legible and intact?	Yes	No	Not Applicable	
10 Sample matrix/ properties agree with Chain of Custody?	Yes	No		
11 Containers supplied by ELOT?	Yes	No		
12 Samples in proper container/ bottle?	Yes	No	See Below	
13 Samples properly preserved?	Yes	No	See Below	
14 Sample bottles intact?	Yes	No		
15 Preservations documented on Chain of Custody?	Yes	No		
Containers documented on Chain of Custody?	Yes	No		
Sufficient sample amount for indicated test(s)?	Yes	No	See Below	
18 All samples received within sufficient hold time?	Yes	No	See Below	
19 VOC samples have zero headspace?	Yes	No	Not Applicable	

Variance Documentation

Contact: Kim Baker Contacted by: Jeanne McMurray Date/ Time: 08-10-06

Regarding: #8 sampling time discrepancy

Corrective Action Taken:

Client wants to reference COC time

Check all that Apply:



See attached e-mail fax



Client understands and would like to proceed with analysis



Cooling process had begun shortly after sampling event

E **NVIRONMENTAL** **LAB OF**

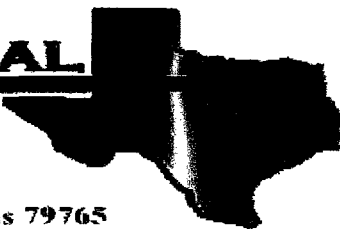

12600 West I-20 East - Odessa, Texas 79765

Analytical Report

Prepared for:

Kim Baker

Elke Environmental

P.O. Box 14167

Odessa, TX 79768

Project: Saber Resources

Project Number: None Given

Location: Preist #2

Lab Order Number: 6H09001

Report Date: 08/09/06

Elke Environmental
P.O. Box 14167
Odessa TX, 79768

Project: Saber Resources
Project Number: None Given
Project Manager: Kim Baker

Fax: (432) 366-0884

ANALYTICAL REPORT FOR SAMPLES

Sample ID	Laboratory ID	Matrix	Date Sampled	Date Received
TP 1	6H09001-01	Soil	08-08-2006 14:00	08-09-2006 08:00
TP 2	6H09001-02	Soil	08-08-2006 14:10	08-09-2006 08:00
TP 3	6H09001-03	Soil	08-08-2006 14:20	08-09-2006 08:00
TP 4	6H09001-04	Soil	08-08-2006 14:30	08-09-2006 08:00
TP 5	6H09001-05	Soil	08-08-2006 14:40	08-09-2006 08:00
Background	6H09001-06	Soil	08-08-2006 14:50	08-09-2006 08:00

Elke Environmental
P.O. Box 14167
Odessa TX, 79768

Project: Saber Resources
Project Number: None Given
Project Manager: Kim Baker

Fax: (432) 366-0884

Organics by GC
Environmental Lab of Texas

Analyte	Result	Reporting Limit	Units	Dilution	Batch	Prepared	Analyzed	Method	Notes
TP 1 (6H09001-01) Soil									
Carbon Ranges C6-C12	J [8.07]	10.0	mg/kg dry	1	EH60904	08/09/06	08/09/06	EPA 8015M	J
Carbon Ranges C12-C28	177	10.0	"	"	"	"	"	"	
Carbon Ranges C28-C35	J [5.41]	10.0	"	"	"	"	"	"	J
Total Hydrocarbons	177	10.0	"	"	"	"	"	"	
Surrogate: 1-Chlorooctane		93.6 %		70-130	"	"	"	"	
Surrogate: 1-Chlorooctadecane		88.6 %		70-130	"	"	"	"	
TP 2 (6H09001-02) Soil									
Carbon Ranges C6-C12	J [5.93]	10.0	mg/kg dry	1	EH60904	08/09/06	08/09/06	EPA 8015M	J
Carbon Ranges C12-C28	37.8	10.0	"	"	"	"	"	"	
Carbon Ranges C28-C35	ND	10.0	"	"	"	"	"	"	
Total Hydrocarbons	37.8	10.0	"	"	"	"	"	"	
Surrogate: 1-Chlorooctane		94.6 %		70-130	"	"	"	"	
Surrogate: 1-Chlorooctadecane		84.6 %		70-130	"	"	"	"	
TP 3 (6H09001-03) Soil									
Carbon Ranges C6-C12	J [7.75]	10.0	mg/kg dry	1	EH60904	08/09/06	08/09/06	EPA 8015M	J
Carbon Ranges C12-C28	57.9	10.0	"	"	"	"	"	"	
Carbon Ranges C28-C35	ND	10.0	"	"	"	"	"	"	
Total Hydrocarbons	57.9	10.0	"	"	"	"	"	"	
Surrogate: 1-Chlorooctane		92.6 %		70-130	"	"	"	"	
Surrogate: 1-Chlorooctadecane		83.6 %		70-130	"	"	"	"	
TP 4 (6H09001-04) Soil									
Carbon Ranges C6-C12	19.2	10.0	mg/kg dry	1	EH60904	08/09/06	08/09/06	EPA 8015M	
Carbon Ranges C12-C28	140	10.0	"	"	"	"	"	"	
Carbon Ranges C28-C35	J [7.40]	10.0	"	"	"	"	"	"	J
Total Hydrocarbons	159	10.0	"	"	"	"	"	"	
Surrogate: 1-Chlorooctane		87.2 %		70-130	"	"	"	"	
Surrogate: 1-Chlorooctadecane		82.0 %		70-130	"	"	"	"	

Environmental Lab of Texas

The results in this report apply to the samples analyzed in accordance with the samples received in the laboratory. This analytical report must be reproduced in its entirety, with written approval of Environmental Lab of Texas.

Page 2 of 8

Elke Environmental
P.O. Box 14167
Odessa TX, 79768

Project: Saber Resources
Project Number: None Given
Project Manager: Kim Baker

Fax: (432) 366-0884

Organics by GC
Environmental Lab of Texas

Analyte	Result	Reporting Limit	Units	Dilution	Batch	Prepared	Analyzed	Method	Notes
TP 5 (6H09001-05) Soil									
Carbon Ranges C6-C12	ND	10.0	mg/kg dry	1	EH60904	08/09/06	08/09/06	EPA 8015M	
Carbon Ranges C12-C28	ND	10.0	"	"	"	"	"	"	
Carbon Ranges C28-C35	ND	10.0	"	"	"	"	"	"	
Total Hydrocarbons	ND	10.0	"	"	"	"	"	"	
Surrogate: 1-Chlorooctane		87.6 %	70-130		"	"	"	"	
Surrogate: 1-Chlorooctadecane		77.6 %	70-130		"	"	"	"	
Background (6H09001-06) Soil									
Carbon Ranges C6-C12	J [4.72]	10.0	mg/kg dry	1	EH60904	08/09/06	08/09/06	EPA 8015M	J
Carbon Ranges C12-C28	J [4.91]	10.0	"	"	"	"	"	"	J
Carbon Ranges C28-C35	ND	10.0	"	"	"	"	"	"	
Total Hydrocarbons	ND	10.0	"	"	"	"	"	"	
Surrogate: 1-Chlorooctane		97.8 %	70-130		"	"	"	"	
Surrogate: 1-Chlorooctadecane		87.4 %	70-130		"	"	"	"	

Environmental Lab of Texas

The results in this report apply to the samples analyzed in accordance with the samples received in the laboratory. This analytical report must be reproduced in its entirety, with written approval of Environmental Lab of Texas.

Page 3 of 8

Elke Environmental
P.O. Box 14167
Odessa TX, 79768

Project: Saber Resources
Project Number: None Given
Project Manager: Kim Baker

Fax: (432) 366-0884

General Chemistry Parameters by EPA / Standard Methods
Environmental Lab of Texas

Analyte	Result	Reporting Limit	Units	Dilution	Batch	Prepared	Analyzed	Method	Notes
TP 1 (6H09001-01) Soil									
Chloride	228	10.0	mg/kg	20	EH60907	08/09/06	08/09/06	EPA 300.0	
% Moisture	5.2	0.1	%	1	EH60909	08/09/06	08/09/06	% calculation	
TP 2 (6H09001-02) Soil									
Chloride	41.2	5.00	mg/kg	10	EH60907	08/09/06	08/09/06	EPA 300.0	
% Moisture	5.4	0.1	%	1	EH60909	08/09/06	08/09/06	% calculation	
TP 3 (6H09001-03) Soil									
Chloride	154	10.0	mg/kg	20	EH60907	08/09/06	08/09/06	EPA 300.0	
% Moisture	4.7	0.1	%	1	EH60909	08/09/06	08/09/06	% calculation	
TP 4 (6H09001-04) Soil									
Chloride	210	10.0	mg/kg	20	EH60907	08/09/06	08/09/06	EPA 300.0	
% Moisture	2.8	0.1	%	1	EH60909	08/09/06	08/09/06	% calculation	
TP 5 (6H09001-05) Soil									
Chloride	1410	25.0	mg/kg	50	EH60907	08/09/06	08/09/06	EPA 300.0	
% Moisture	12.3	0.1	%	1	EH60909	08/09/06	08/09/06	% calculation	
Background (6H09001-06) Soil									
Chloride	249	10.0	mg/kg	20	EH60907	08/09/06	08/09/06	EPA 300.0	
% Moisture	4.5	0.1	%	1	EH60909	08/09/06	08/09/06	% calculation	

Environmental Lab of Texas

The results in this report apply to the samples analyzed in accordance with the samples received in the laboratory. This analytical report must be reproduced in its entirety, with written approval of Environmental Lab of Texas.

Page 4 of 8

Elke Environmental
P.O. Box 14167
Odessa TX, 79768

Project: Saber Resources
Project Number: None Given
Project Manager: Kim Baker

Fax: (432) 366-0884

Organics by GC - Quality Control
Environmental Lab of Texas

Analyte	Result	Reporting Limit	Units	Spike Level	Source Result	%REC	%REC Limits	RPD	RPD Limit	Notes
---------	--------	--------------------	-------	----------------	------------------	------	----------------	-----	--------------	-------

Batch EH60904 - EPA 5030C (GC)

Blank (EH60904-BLK1)

Prepared & Analyzed: 08/09/06

Carbon Ranges C6-C12	ND	10.0	mg/kg wet							
Carbon Ranges C12-C28	ND	10.0	"							
Carbon Ranges C28-C35	ND	10.0	"							
Total Hydrocarbons	ND	10.0	"							
Surrogate: 1-Chlorooctane	44.8		mg/kg	50.0		89.6	70-130			
Surrogate: 1-Chlorooctadecane	40.0		"	50.0		80.0	70-130			

LCS (EH60904-BS1)

Prepared & Analyzed: 08/09/06

Carbon Ranges C6-C12	491	10.0	mg/kg wet	500		98.2	75-125			
Carbon Ranges C12-C28	440	10.0	"	500		88.0	75-125			
Carbon Ranges C28-C35	ND	10.0	"	0.00			75-125			
Total Hydrocarbons	931	10.0	"	1000		93.1	75-125			
Surrogate: 1-Chlorooctane	50.5		mg/kg	50.0		101	70-130			
Surrogate: 1-Chlorooctadecane	41.6		"	50.0		83.2	70-130			

Calibration Check (EH60904-CCV1)

Prepared & Analyzed: 08/09/06

Carbon Ranges C6-C12	202		mg/kg	250		80.8	80-120			
Carbon Ranges C12-C28	221		"	250		88.4	80-120			
Total Hydrocarbons	423		"	500		84.6	80-120			
Surrogate: 1-Chlorooctane	54.0		"	50.0		108	70-130			
Surrogate: 1-Chlorooctadecane	45.9		"	50.0		91.8	70-130			

Matrix Spike (EH60904-MS1)

Source: 6H09001-03

Prepared & Analyzed: 08/09/06

Carbon Ranges C6-C12	509	10.0	mg/kg dry	525	7.75	95.5	75-125			
Carbon Ranges C12-C28	535	10.0	"	525	57.9	90.9	75-125			
Carbon Ranges C28-C35	ND	10.0	"	0.00	ND		75-125			
Total Hydrocarbons	1040	10.0	"	1050	57.9	93.5	75-125			
Surrogate: 1-Chlorooctane	58.0		mg/kg	50.0		116	70-130			
Surrogate: 1-Chlorooctadecane	43.9		"	50.0		87.8	70-130			

Environmental Lab of Texas

The results in this report apply to the samples analyzed in accordance with the samples received in the laboratory. This analytical report must be reproduced in its entirety, with written approval of Environmental Lab of Texas.

Page 5 of 8

Elke Environmental
P.O. Box 14167
Odessa TX, 79768

Project: Saber Resources
Project Number: None Given
Project Manager: Kim Baker

Fax: (432) 366-0884

Organics by GC - Quality Control
Environmental Lab of Texas

Analyte	Result	Reporting Limit	Units	Spike Level	Source Result	%REC	%REC Limits	RPD	RPD Limit	Notes
---------	--------	--------------------	-------	----------------	------------------	------	----------------	-----	--------------	-------

Batch EH60904 - EPA 5030C (GC)

Matrix Spike Dup (EH60904-MSD1)

Source: 6H09001-03

Prepared & Analyzed: 08/09/06

Carbon Ranges C6-C12	543	10.0	mg/kg dry	525	7.75	102	75-125	6.46	20	
Carbon Ranges C12-C28	557	10.0	"	525	57.9	95.1	75-125	4.03	20	
Carbon Ranges C28-C35	ND	10.0	"	0.00	ND		75-125		20	
Total Hydrocarbons	1100	10.0	"	1050	57.9	99.2	75-125	5.61	20	
Surrogate: 1-Chlorooctane	60.5		mg/kg	50.0		121	70-130			
Surrogate: 1-Chlorooctadecane	47.0		"	50.0		94.0	70-130			

Environmental Lab of Texas

The results in this report apply to the samples analyzed in accordance with the samples received in the laboratory. This analytical report must be reproduced in its entirety, with written approval of Environmental Lab of Texas.

Page 6 of 8

Elke Environmental
P.O. Box 14167
Odessa TX, 79768

Project: Saber Resources
Project Number: None Given
Project Manager: Kim Baker

Fax: (432) 366-0884

General Chemistry Parameters by EPA / Standard Methods - Quality Control
Environmental Lab of Texas

Analyte	Result	Reporting Limit	Units	Spike Level	Source Result	%REC Limits	RPD	RPD Limit	Notes
Batch EH60907 - Water Extraction									
Blank (EH60907-BLK1)		Prepared & Analyzed: 08/09/06							
Chloride	ND	0.500	mg/kg						
LCS (EH60907-BS1)		Prepared & Analyzed: 08/09/06							
Chloride	9.75	0.500	mg/kg	10.0		97.5	80-120		
Calibration Check (EH60907-CCV1)		Prepared & Analyzed: 08/09/06							
Chloride	10.1		mg/L	10.0		101	80-120		
Duplicate (EH60907-DUP1)		Source: 6H09001-01		Prepared & Analyzed: 08/09/06					
Chloride	212	10.0	mg/kg		228		7.27	20	
Matrix Spike (EH60907-MS1)		Source: 6H09001-01		Prepared & Analyzed: 08/09/06					
Chloride	437	10.0	mg/kg	200	228	104	80-120		
Batch EH60909 - General Preparation (Prep)									
Blank (EH60909-BLK1)		Prepared & Analyzed: 08/09/06							
% Solids	100		%						
Duplicate (EH60909-DUP1)		Source: 6H08011-01		Prepared & Analyzed: 08/09/06					
% Solids	93.0		%		93.0		0.00	20	

Environmental Lab of Texas

The results in this report apply to the samples analyzed in accordance with the samples received in the laboratory. This analytical report must be reproduced in its entirety, with written approval of Environmental Lab of Texas.

Page 7 of 8

Elke Environmental
P.O. Box 14167
Odessa TX, 79768

Project: Saber Resources
Project Number: None Given
Project Manager: Kim Baker

Fax: (432) 366-0884

Notes and Definitions

J Detected but below the Reporting Limit; therefore, result is an estimated concentration (CLP J-Flag).
DET Analyte DETECTED
ND Analyte NOT DETECTED at or above the reporting limit
NR Not Reported
dry Sample results reported on a dry weight basis
RPD Relative Percent Difference
LCS Laboratory Control Spike
MS Matrix Spike
Dup Duplicate

Report Approved By:

Raland K. Tuttle

Date:

8/9/2006

Raland K. Tuttle, Lab Manager
Celey D. Keene, Lab Director, Org. Tech Director
Peggy Allen, QA Officer

Jeanne Mc Murrey, Inorg. Tech Director
LaTasha Cornish, Chemist
Sandra Sanchez, Lab Tech.

This material is intended only for the use of the individual (s) or entity to whom it is addressed, and may contain information that is privileged and confidential.

If you have received this material in error, please notify us immediately at 432-563-1800.

Environmental Lab of Texas

The results in this report apply to the samples analyzed in accordance with the samples received in the laboratory. This analytical report must be reproduced in its entirety, with written approval of Environmental Lab of Texas.

Page 8 of 8

Environmental Lab of Texas

Variance/ Corrective Action Report- Sample Log-In

Date/ Time:

Lab ID #:

Initials:

E/Ka ENW.
8/9/06 8:00
6H09001
CK

Sample Receipt Checklist

Client Initials

#1 Temperature of container/ cooler?	Yes	No	0.5 °C	
#2 Shipping container in good condition?	Yes	No		
#3 Custody Seals intact on shipping container/ cooler?	Yes	No	Not Present	
#4 Custody Seals intact on sample bottles/ container?	Yes	No	Not Present	
#5 Chain of Custody present?	Yes	No		
#6 Sample instructions complete of Chain of Custody?	Yes	No		
#7 Chain of Custody signed when relinquished/ received?	Yes	No		
#8 Chain of Custody agrees with sample label(s)?	Yes	No	ID written on Cont./ Lid	
#9 Container label(s) legible and intact?	Yes	No	Not Applicable	
#10 Sample matrix/ properties agree with Chain of Custody?	Yes	No		
#11 Containers supplied by EL0T?	Yes	No		
#12 Samples in proper container/ bottle?	Yes	No	See Below	
#13 Samples properly preserved?	Yes	No	See Below	
#14 Sample bottles intact?	Yes	No		
#15 Preservations documented on Chain of Custody?	Yes	No		
#16 Containers documented on Chain of Custody?	Yes	No		
#17 Sufficient sample amount for indicated test(s)?	Yes	No	See Below	
#18 All samples received within sufficient hold time?	Yes	No	See Below	
#19 VOC samples have zero headspace?	Yes	No	Not Applicable	

Variance Documentation

Contact: _____ Contacted by: _____ Date/ Time: _____

Regarding: _____

Corrective Action Taken:

Check all that Apply:

- ☐ See attached e-mail/ fax
☐ Client understands and would like to proceed with analysis
☐ Cooling process had begun shortly after sampling event

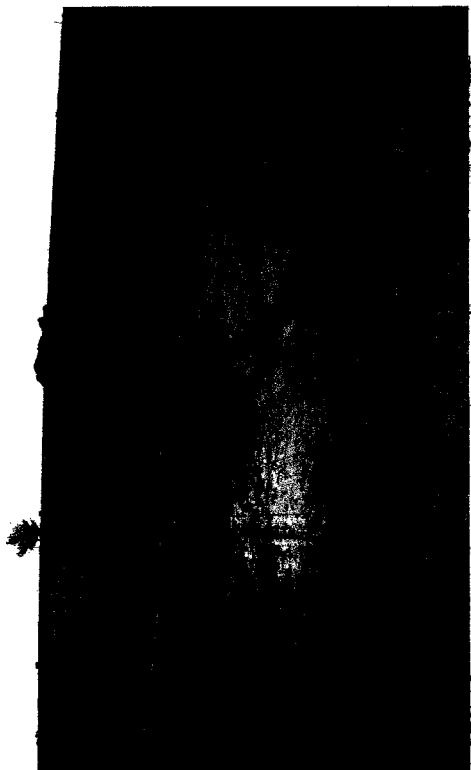

West to East Start



South to North Start



West to East Start



West to East Start



South to North Start



South to North Start



East to West Start

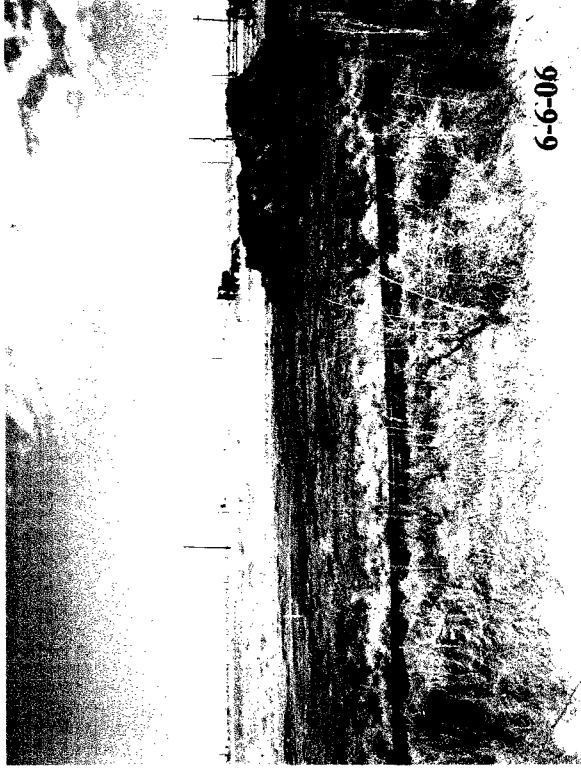

East to West Start

6-6-06

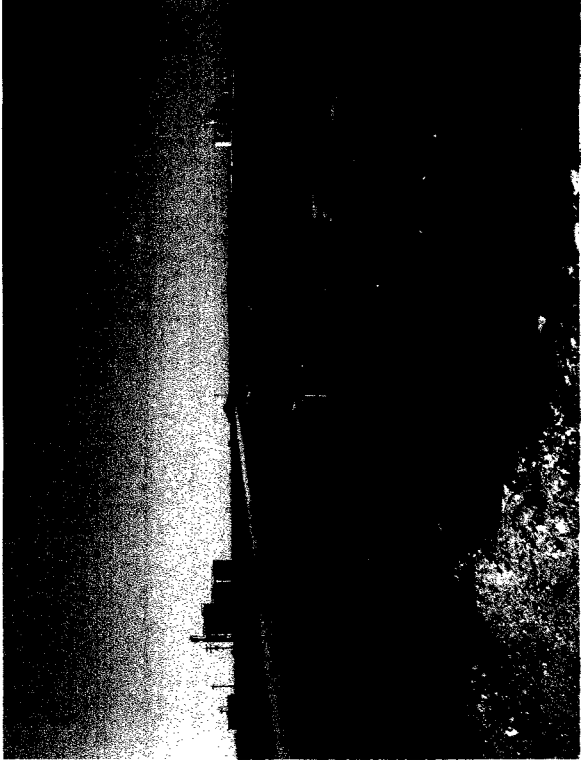

North to South Start

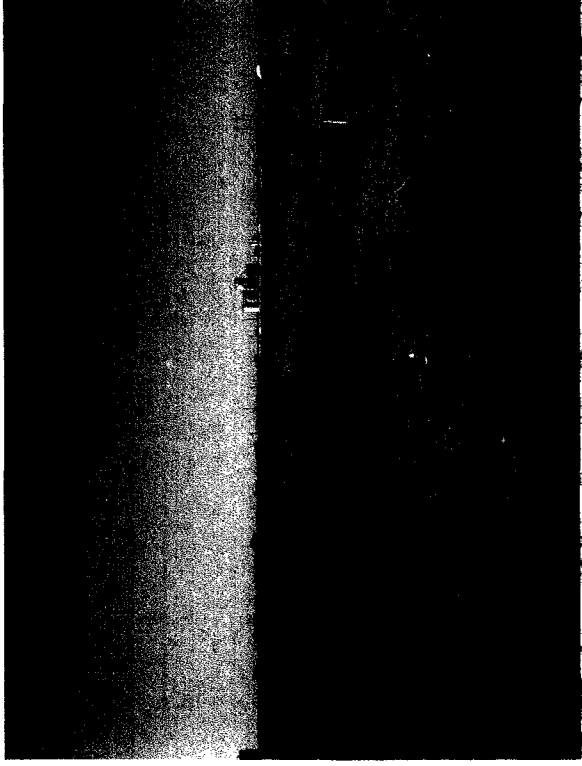

North to South Start

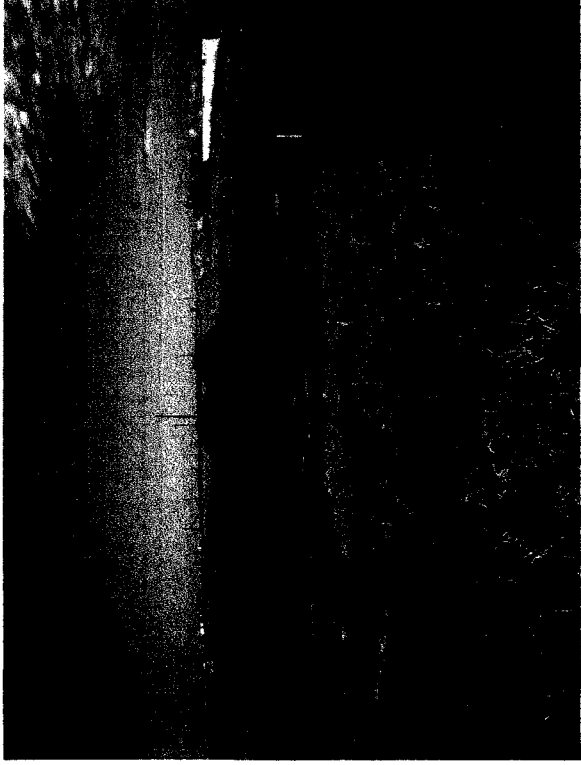

East to West Start

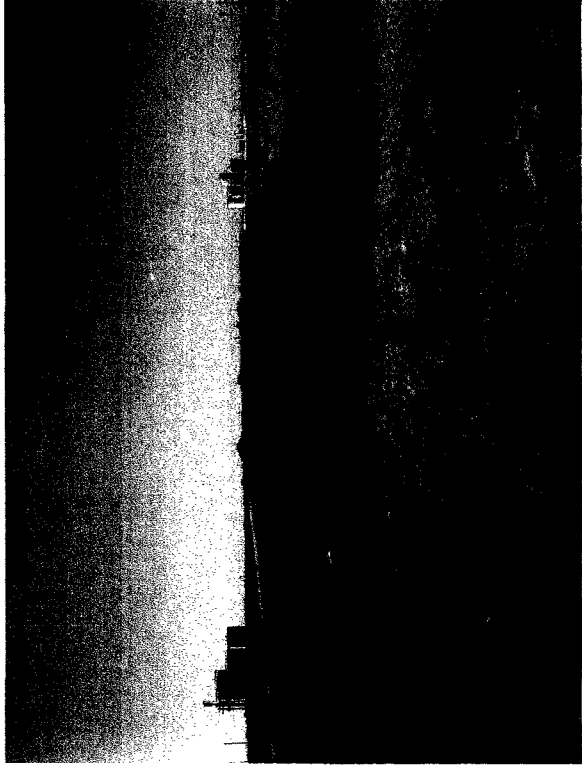

North to South Start

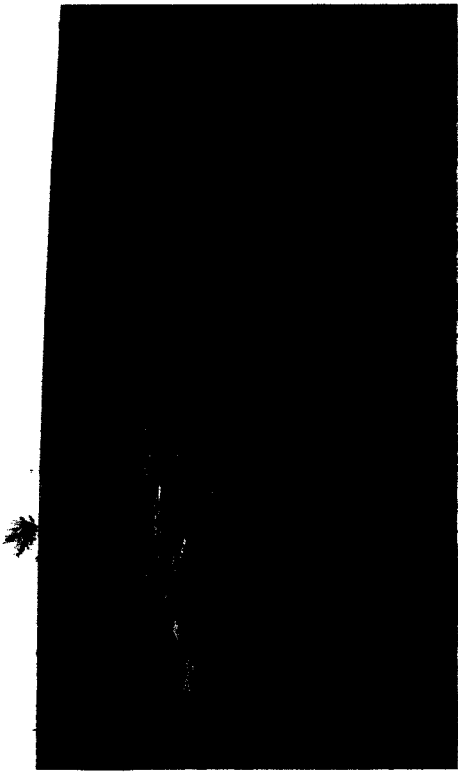

West to East Excavation @ 4'



South to North Excavation @ 4'



West to East Excavation @ 4'

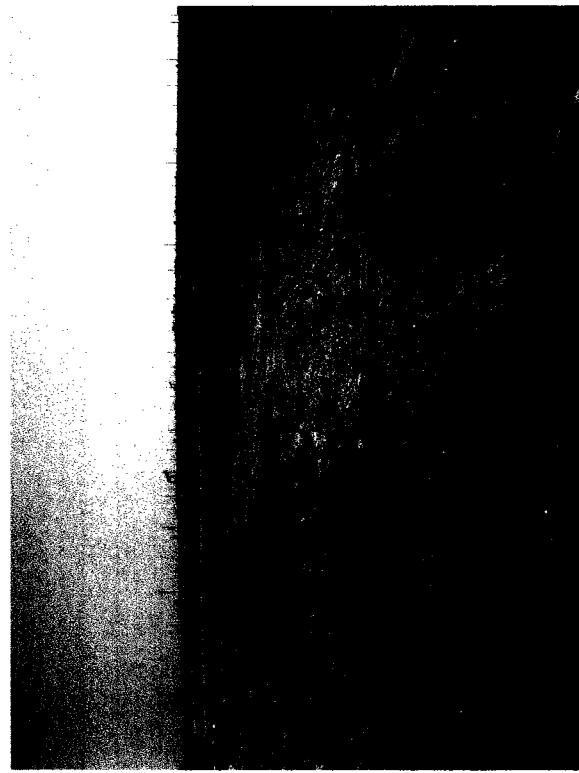

South to North Excavation @ 4'



North to South Excavation @ 4'

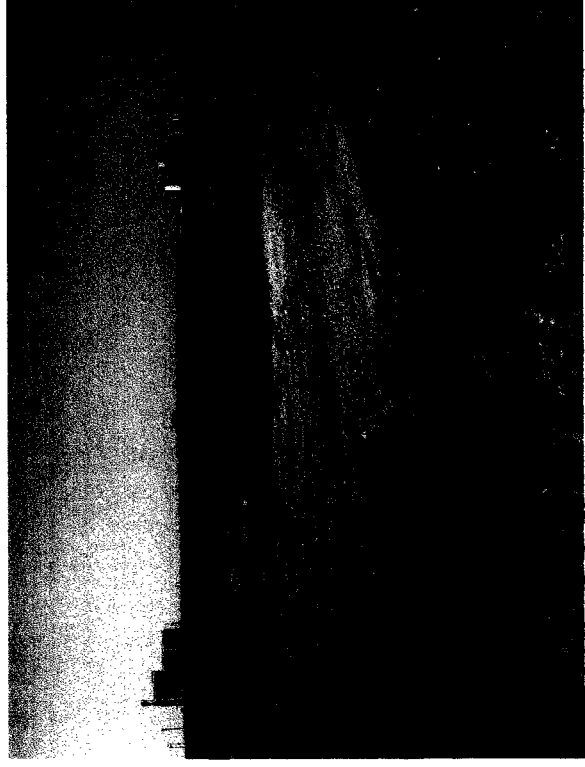

North to South Excavation @ 4'



South to North Excavation @ 4'

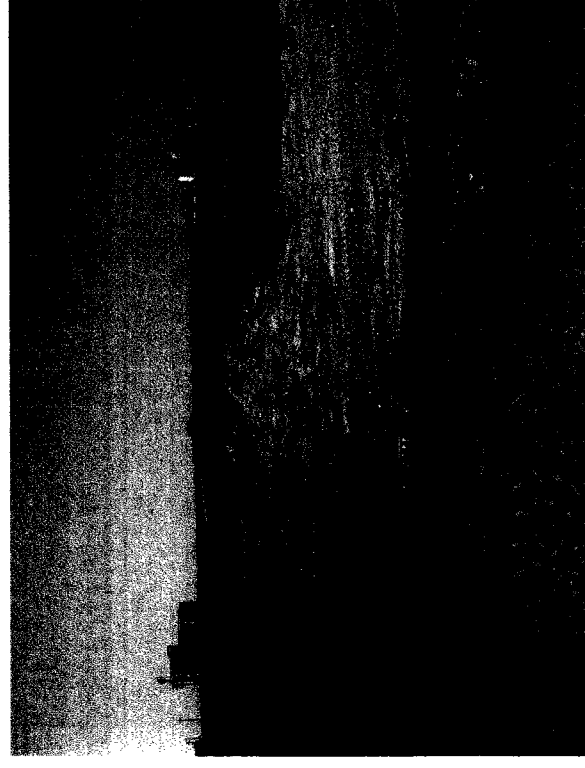

North to South Excavation @ 4'



Excavating with Dozer

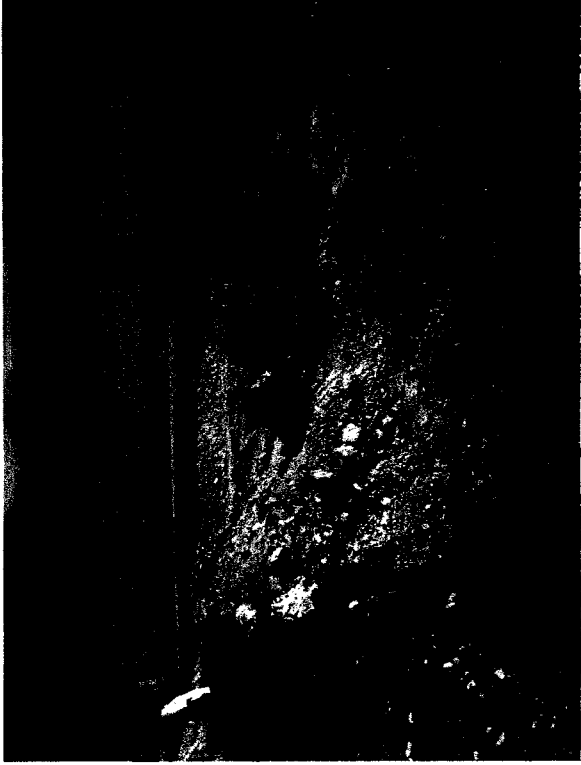

Excavating with Dozer



Ripping Rock to Excavate

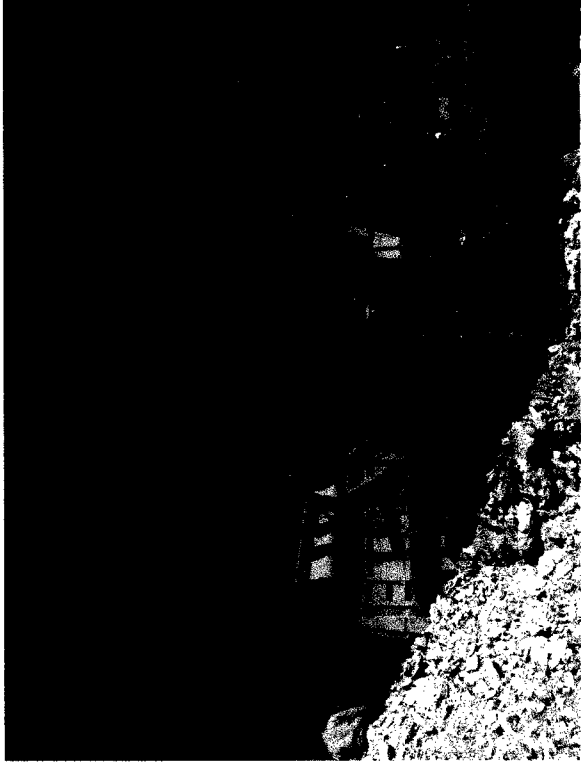

Loading Dump Trucks going to Landfarm



Excavating with Dozer



Final Excavation South to North



Final Excavation West to East

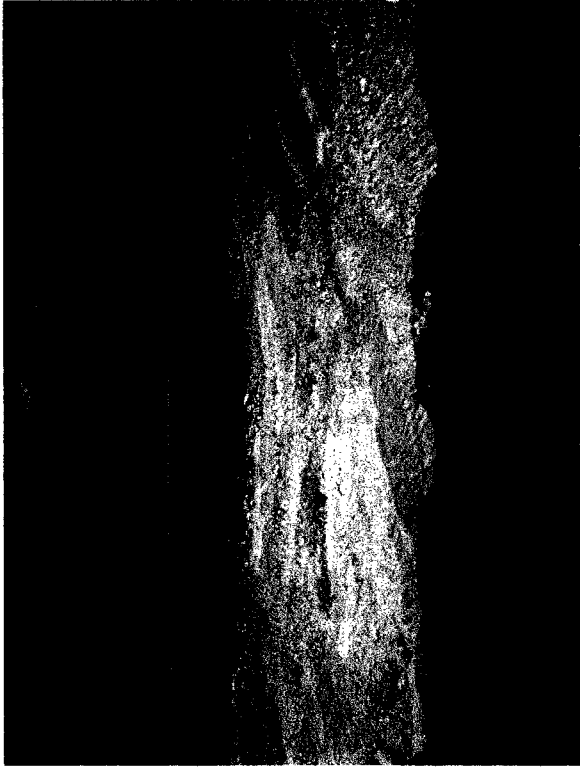

Final Excavation West to East



Final Excavation North to South



Final Excavation North to South



Spoil Pile



Clean Material to Push Up



Pushing up Clean Material



Pushing up Clean Material



Pushing Clean Material



Pushing Clean Material



Pushing Clean Material



Loading Dump Trucks going to Landfarm



Loading Dump Trucks going to Landfarm



Loading Dump Trucks going to Landfarm



North to South Spoil Pile Area



North to South Spoil Pile Area



Loading Clean Material



Loading Clean Material



Hauling Clean Material



Hauling Clean Material



Backfilling Clean Material



Backfilling Clean Material

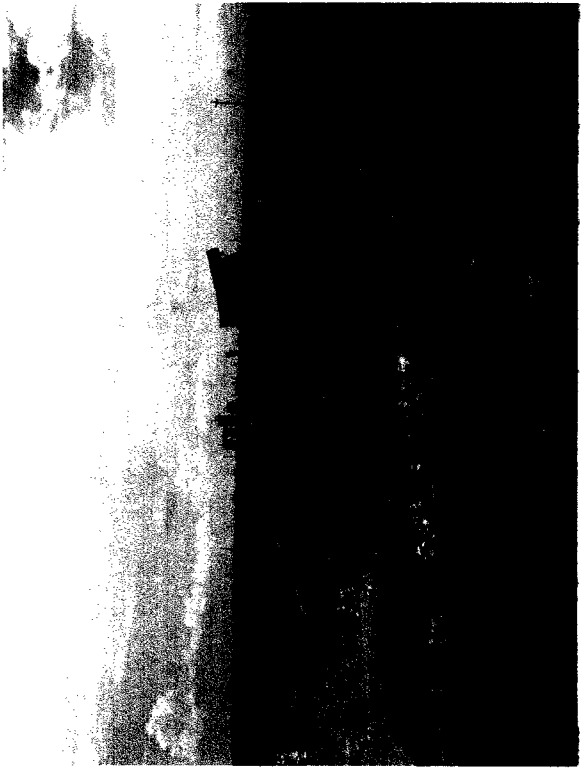

Backfilling Clean Material



Backfilling Clean Material



Loading Clean to Backfill



Loading Clean to Backfill

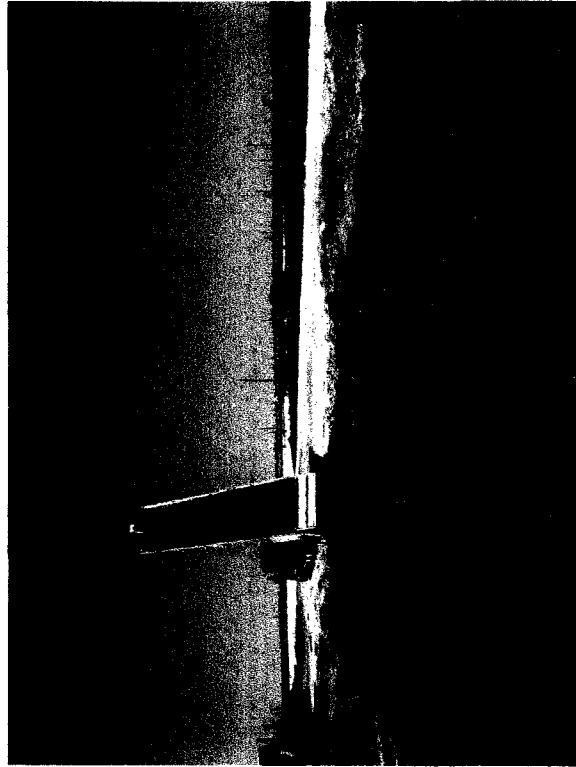

Unloading Clean

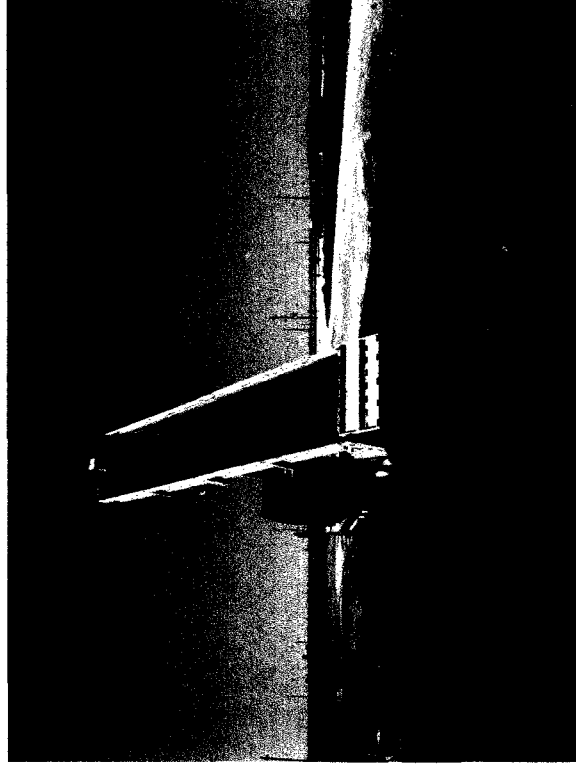

Unloading Clean



Backfilling with Dozer



Backfilling with Dozer



North to South Final



North to South Final



North to South Final

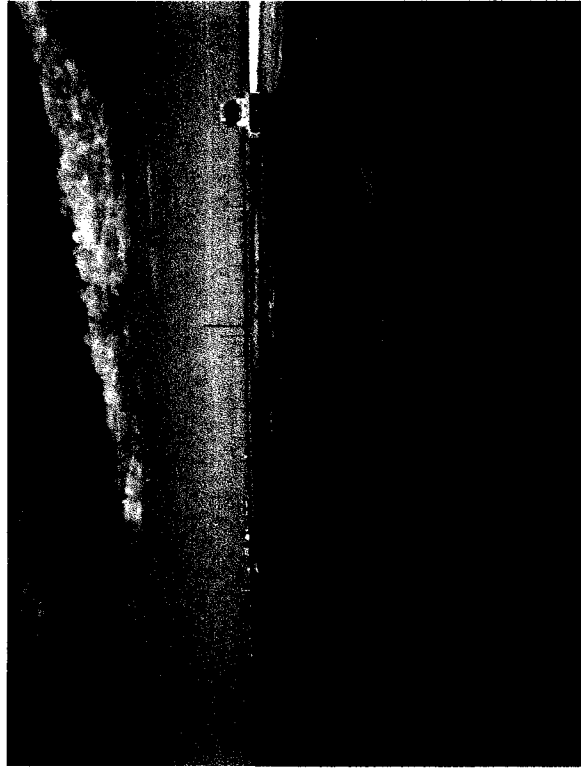

East to West Final

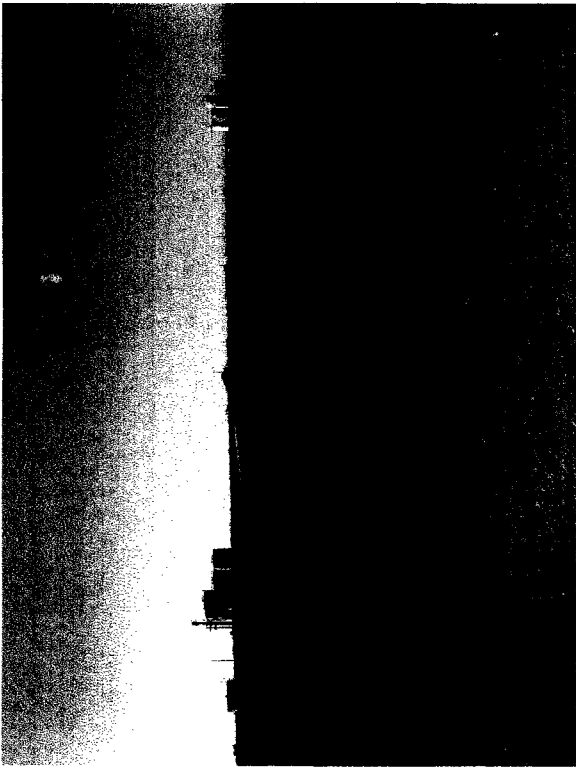

North to South Final

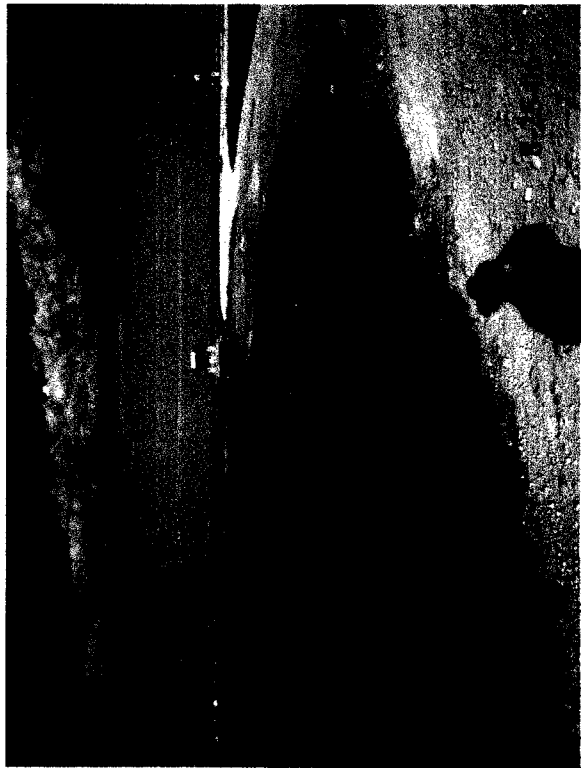

East to West Final

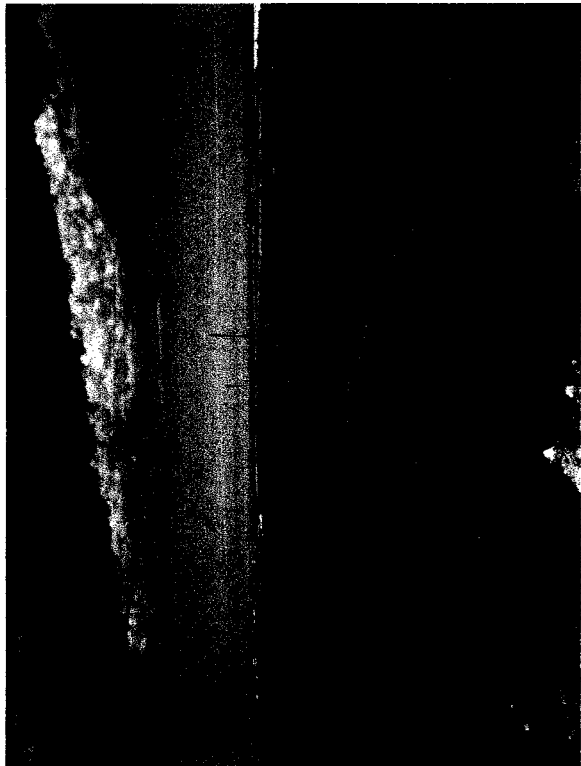

East to West Final

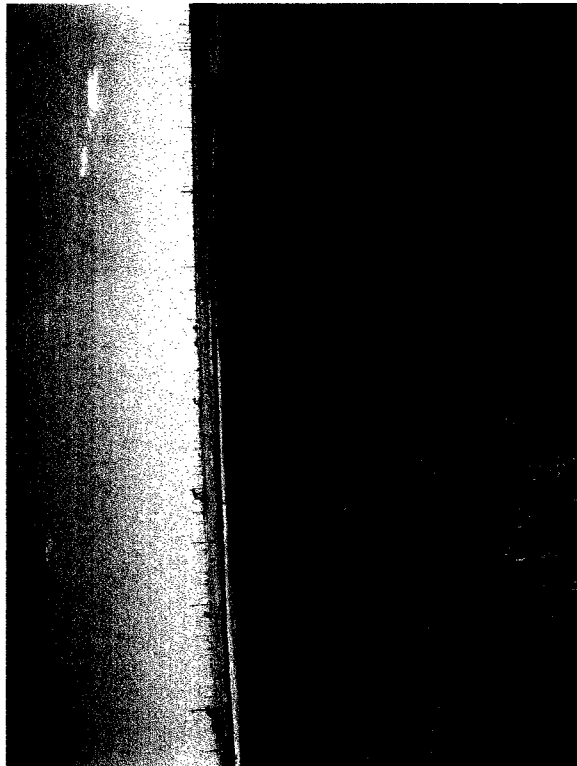

South to North Final

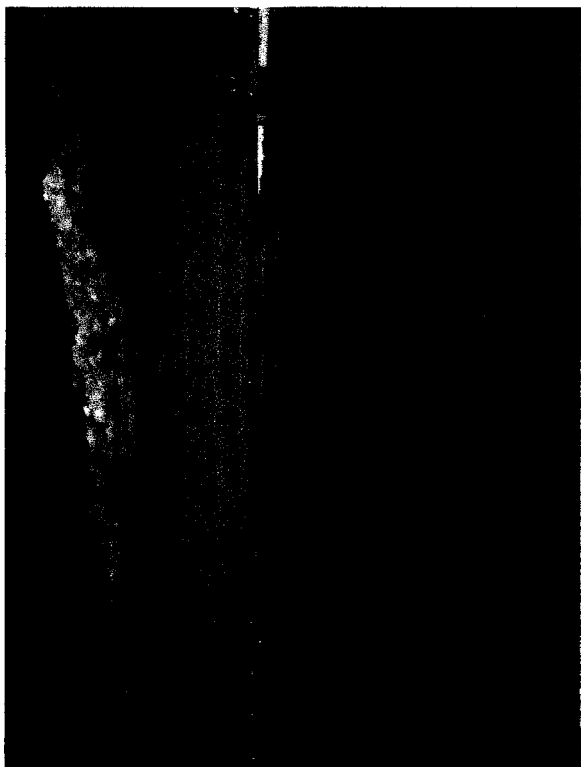

East to West Final

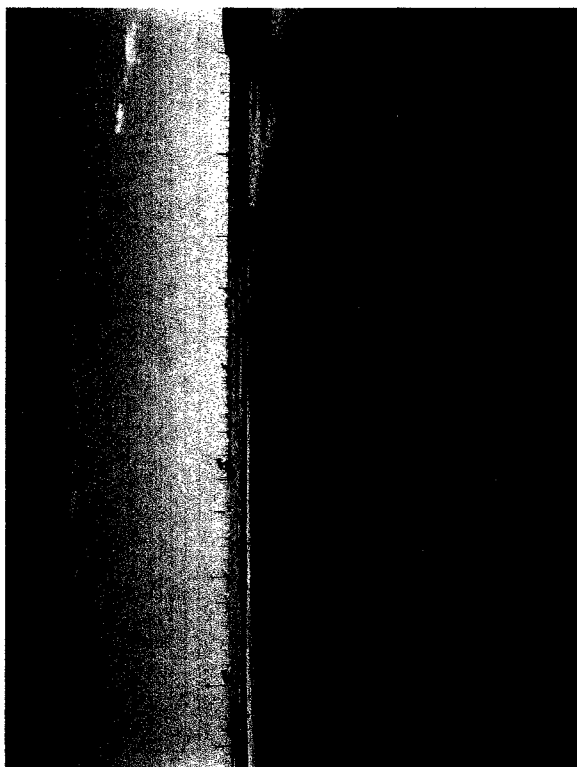

South to North Final

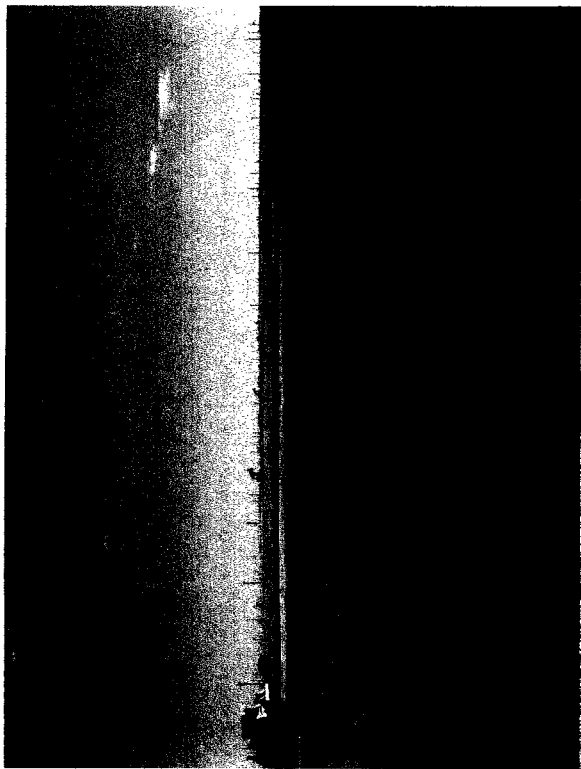

South to North Final

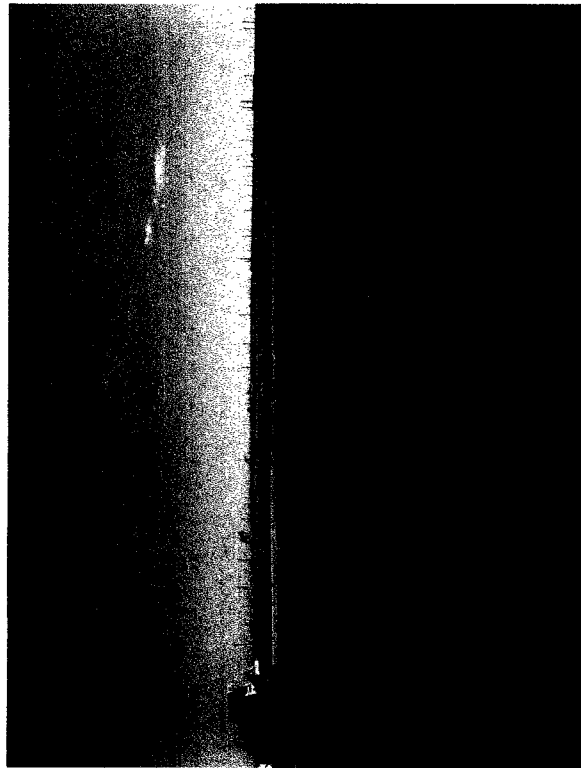

South to North Final



East to West Loading Area for Clean



North to South Loading Area for Clean

District I
1625 N. French Dr., Hobbs, NM 88240
District II
11 W. Grand Avenue, Artesia, NM 88210
District III
1000 Rio Brazos Road, Aztec, NM 87410
District IV
1220 S. St. Francis Dr., Santa Fe, NM 87505

State of New Mexico
Energy Minerals and Natural Resources
Oil Conservation Division
1220 South St. Francis Dr.
Santa Fe, NM 87505

Form C-141
Revised October 10, 2003

Submit 2 Copies to appropriate
District Office in accordance
with Rule 116 on back
side of form

Release Notification and Corrective Action

OPERATOR

☐ X Initial Report ☐ Final Report

Name of Company	Saber Resources	Contact	Doug Keathley
Address	400 W. Illinois ste. 950	Telephone No.	432-685-0169
Facility Name	Priest #2	Facility Type	flow line

Surface Owner	Dar Angel	Mineral Owner	Fee	Lease No.	302273
---------------	-----------	---------------	-----	-----------	--------

LOCATION OF RELEASE

Unit Letter	Section	Township	Range	Feet from the	North/South Line	Feet from the	East/West Line	County
D	1	T15S	R37E					Lea

Latitude 33°03'05.7" Longitude 103°09'17.2"

NATURE OF RELEASE

Type of Release	Crude Oil and Water	Volume of Release 10 oil & 100 Water	Volume Recovered	0
Source of Release	2" flow line	Date and Hour of Occurrence	Date and Hour of Discovery	
		6-2-06 4:30 a.m.	6-2-06 6:30 a.m.	
Was Immediate Notice Given?	<input type="checkbox"/> X Yes <input type="checkbox"/> No <input type="checkbox"/> Not Required	If YES, To Whom?		
		Pat Caperton Voice Mail		
Whom?	Nelson Patton - Saber Resources	Date and Hour 11:22 MDT		
Was a Watercourse Reached?	<input type="checkbox"/> Yes <input checked="" type="checkbox"/> X No	If YES, Volume Impacting the Watercourse. NA		

If a Watercourse was Impacted, Describe Fully.* NA

Describe Cause of Problem and Remedial Action Taken.* Broken clapper in check valve created blockage in flow line. Line pressured up to point of bursting. Check valve replaced.

Describe Area Affected and Cleanup Action Taken.*
Impacted area approximately 120 ft. x 75 ft. Surface owner instructed Saber to immediately dig up impacted soil and haul away. As of 3:00 pm 6-5-06, impacted area has been excavated approximately 3 to 4 ft. in depth and hauled to Gandy Disposal west of Lovington, N. M. Sampling of impacted area will be done 6-6-06 to determine extent of contamination by chlorides and Total Petroleum Hydrocarbon and to determine what further action should take place.

I hereby certify that the information given above is true and complete to the best of my knowledge and understand that pursuant to NMOCD rules and regulations all operators are required to report and/or file certain release notifications and perform corrective actions for releases which may endanger public health or the environment. The acceptance of a C-141 report by the NMOCD marked as "Final Report" does not relieve the operator of liability should their operations have failed to adequately investigate and remediate contamination that pose a threat to ground water, surface water, human health or the environment. In addition, NMOCD acceptance of a C-141 report does not relieve the operator of responsibility for compliance with any other federal, state, or local laws and/or regulations.

Signature: <u>C. H. Kerby</u>	OIL CONSERVATION DIVISION	
Printed Name: C. H. Kerby - Elke Environmental, Inc.	Approved by District Supervisor:	
Title: Agent	Approval Date:	Expiration Date:
E-mail Address: <u>elkeenv@verbo.com</u>		

District I
1625 N. French Dr., Hobbs, NM 88240
District II
1301 W. Grand Avenue, Artesia, NM 88210
District III
1000 Rio Brazos Road, Aztec, NM 87410
District IV
1000 S. St. Francis Dr., Santa Fe, NM 87505

State of New Mexico
Energy Minerals and Natural Resources

Oil Conservation Division
1220 South St. Francis Dr.
Santa Fe, NM 87505

Form C-141
Revised October 10, 2003

Submit 2 Copies to appropriate
District Office in accordance
with Rule 116 on back
side of form

Release Notification and Corrective Action

OPERATOR

☐ Initial Report ☒ Final Report

Name of Company	Saber Resources	Contact	Doug Keathley
Address	400 w.Illinois Suite 950	Telephone No.	432-685-0169
Facility Name	Priest #2	Facility Type	flow line

Surface Owner	Dar Angel	Mineral Owner Fee		Lease No.	302273
---------------	-----------	-------------------	--	-----------	--------

LOCATION OF RELEASE

30.025.09864

Unit Letter	D	Section	1	Township	15s	Range	37e	Feet from the		North/South Line		Feet from the		East/West Line		County	Lea
-------------	---	---------	---	----------	-----	-------	-----	---------------	--	------------------	--	---------------	--	----------------	--	--------	-----

Latitude _____ Longitude _____

WTR 50'

NATURE OF RELEASE

Type of Release	Crude Oil and Water	Volume of Release	10 oil & 100 water	Volume Recovered	0
Source of Release	2" flow line	Date and Hour of Occurrence	6-2-06 4:30am	Date and Hour of Discovery	6-2-06 6:30am
Was Immediate Notice Given?	<input checked="" type="checkbox"/> Yes <input type="checkbox"/> No <input type="checkbox"/> Not Required	If YES, To Whom?	Pat Caperton Voice Mail		
By Whom?		Date and Hour			
Was a Watercourse Reached?	<input type="checkbox"/> Yes <input checked="" type="checkbox"/> No	If YES, Volume Impacting the Watercourse.			

If a Watercourse was Impacted, Describe Fully.*

Describe Cause of Problem and Remedial Action Taken.*
n/a

Describe Area Affected and Cleanup Action Taken.* Spill Area was excavated to a depth of eight feet and 140 yds were hauled to Gandy-Marley Landfarm in Tatum, NM. 2,834 yds were hauled to Jay-Dan Landfarm in Lovington, NM. Backfill material was hauled in from Dar Angel property and backfilled and spill area was leveled.

I hereby certify that the information given above is true and complete to the best of my knowledge and understand that pursuant to NMOCD rules and regulations all operators are required to report and/or file certain release notifications and perform corrective actions for releases which may endanger public health or the environment. The acceptance of a C-141 report by the NMOCD marked as "Final Report" does not relieve the operator of liability should their operations have failed to adequately investigate and remediate contamination that pose a threat to ground water, surface water, human health or the environment. In addition, NMOCD acceptance of a C-141 report does not relieve the operator of responsibility for compliance with any other federal, state, or local laws and/or regulations.

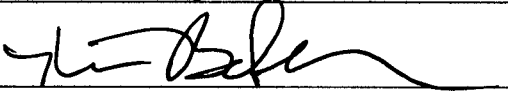
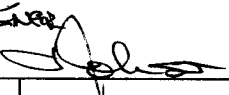
Signature:		OIL CONSERVATION DIVISION	
Printed Name:	Kim Baker	Approved by District Supervisor:	
Title:	Field Supervisor	Approval Date:	5/4/07
E-mail Address:	elkeenv@yahoo.com	Expiration Date:	_____
Conditions of Approval:		Attached <input type="checkbox"/>	