



District I  
1625 N. French Drive, Hobbs, NM 88240

District II  
1301 W. Grand Avenue, Artesia, NM 88210

District III  
1000 Rio Brazos Road, Aztec, NM 87410

District IV  
1220 S. St. Francis Dr., Santa Fe, NM 87505

State of New Mexico  
Energy, Minerals and Natural Resources Department

Form C-107A  
Revised June 10, 2003

Oil Conservation Division  
1220 South St. Francis Dr.  
Santa Fe, New Mexico 87505

APPLICATION TYPE  
X Single Well  
\_\_\_\_ Establish Pre-Approved Pools  
EXISTING WELLBORE  
\_\_\_\_ Yes X No

APPLICATION FOR DOWNHOLE COMMINGLING

DHC-3877

Burlington Resources Oil & Gas Company, LP  
Operator

P.O.Box 4289 Farmington, NM 87499  
Address

HELMS FEDERAL 100  
Lease

Well No.

Unit M, Sec. 22, 030N, 010W  
Unit Letter-Section-Township-Range

SAN JUAN  
County

OGRID No: 14538 Property Code 7108 API No. 30045342570000 Lease Type: X Federal \_\_\_\_ State \_\_\_\_ Fee

DATA ELEMENT	UPPER ZONE	INTERMEDIATE ZONE	LOWER ZONE
Pool Name	<del>UNDES N. AZTEC</del> <del>CLADES</del> FRUITLAND SAND#		BASIN FRUITLAND COAL
Pool Code	<del>7110</del> 71240		71629 ✓
Top and Bottom of Pay Section (Perforated or Open-Hole Interval)	2300' -2590' Estimated		2590' -2790' Estimated
Method of Production (Flowing or Artificial Lift)	NEW ZONE		NEW ZONE
Bottomhole Pressure (Note: Pressure data will not be required if the bottom perforation in the lower zone is within 150% of the depth of the top perforation in the upper zone)	150% RULE		150% RULE
Oil Gravity or Gas BTU (Degree API or Gas BTU)	BTU 1000		BTU 1000
Producing, Shut-In or New Zone	NEW ZONE		NEW ZONE
Date and Oil/Gas/Water Rates of Last Production. (Note: For new zones with no production history, applicant shall be required to attach production estimates and supporting data.)	Date: N/A  Rates: N/A		Date: N/A  Rates: N/A
Fixed Allocation Percentage (Note: If allocation is based upon something other than current or past production, supporting data or explanation will be required.)	Oil Gas  Will be supplied upon completion		Oil Gas  Will be supplied upon completion

ADDITIONAL DATA

Are all working, royalty and overriding royalty interests identical in all commingled zones? Yes X No \_\_\_\_  
If not, have all working, royalty and overriding royalty interest owners been notified by certified mail? Yes \_\_\_\_ No \_\_\_\_

Are all produced fluids from all commingled zones compatible with each other? Yes X No \_\_\_\_

Will commingling decrease the value of production? Yes \_\_\_\_ No X

If this well is on, or communitized with, state or federal lands, has either the Commissioner of Public Lands  
or the United States Bureau of Land Management been notified in writing of this application? Yes X No \_\_\_\_

NMOCD Reference Case No. applicable to this well: \_\_\_\_\_

Attachments:

- C-102 for each zone to be commingled showing its spacing unit and acreage dedication.
- Production curve for each zone for at least one year. (If not available, attach explanation.)
- For zones with no production history, estimated production rates and supporting data.
- Data to support allocation method or formula.
- Notification list of working, royalty and overriding royalty interests for uncommon interest cases.
- Any additional statements, data or documents required to support commingling.

PRE-APPROVED POOLS

If application is to establish Pre-Approved Pools, the following additional information will be required:

- List of other orders approving downhole commingling within the proposed Pre-Approved Pools
- List of all operators within the proposed Pre-Approved Pools
- Proof that all operators within the proposed Pre-Approved Pools were provided notice of this application.
- Bottomhole pressure data.

I hereby certify that the information above is true and complete to the best of my knowledge and belief.

SIGNATURE Julian Carrillo TITLE Engineer DATE 4/18/2007

TYPE OR PRINT NAME Julian Carrillo, Engineer TELEPHONE NO. ( 505 ) 326-9700

E-MAIL ADDRESS Julian.B.Carrillo@conocophillips.com

Helms Federal 100  
Unit M, Section 22, T30N, R10W

The Helms Federal 100 is a Fruitland Coal and Fruitland Sand newdrill. A cased hole neutron log will be run prior to completion to identify the Fruitland Sand and Fruitland Coal zones. If the Fruitland Sand and Fruitland Coal horizons can be isolated, a separator test will be performed and the allocation will be assigned with results using the subtraction method applied to the rate. In the event that the Fruitland Sand and Fruitland Coal can not be tested separately, a volumetric calculation will be performed to determine the allocation percentages between the Fruitland Coal and Fruitland Sand. All documentation will be submitted to the Aztec NMOCD office.

DISTRICT I  
1625 N. French Dr., Hobbs, N.M. 88240

State of New Mexico  
Energy, Minerals & Natural Resources Department

Form C-102  
Revised October 12, 2005

DISTRICT II  
1301 W. Grand Avenue, Artesia, N.M. 88210

Submit to Appropriate District Office  
State Lease - 4 Copies  
Fee Lease - 3 Copies

DISTRICT III  
1000 Rio Brazos Rd., Aztec, N.M. 87410

OIL CONSERVATION DIVISION  
1220 South St. Francis Dr.  
Santa Fe, NM 87505

DISTRICT IV  
1220 S. St. Francis Dr., Santa Fe, NM 87505

☐ AMENDED REPORT

WELL LOCATION AND ACREAGE DEDICATION PLAT

<sup>1</sup> API Number 30-045-	<sup>2</sup> Pool Code 77410/71629	<sup>3</sup> Pool Name Glades Fruitland Sand/Basin Fruitland Coal
<sup>4</sup> Property Code 7108	<sup>5</sup> Property Name HELMS FEDERAL	<sup>6</sup> Well Number 100
<sup>7</sup> OGRID No. 14538	<sup>8</sup> Operator Name BURLINGTON RESOURCES O&G CO LP	<sup>9</sup> Elevation 6184'

<sup>10</sup> Surface Location

UL or lot no.	Section	Township	Range	Lot Idn	Feet from the	North/South line	Feet from the	East/West line	County
M	22	30N	10W	13	1085'	SOUTH	1135'	WEST	SAN JUAN

<sup>11</sup> Bottom Hole Location If Different From Surface

UL or lot no.	Section	Township	Range	Lot Idn	Feet from the	North/South line	Feet from the	East/West line	County
M									
<sup>12</sup> Dedicated Acres 323.84 F/C W/2 158.44 F/S			<sup>13</sup> Joint or Infill		<sup>14</sup> Consolidation Code		<sup>15</sup> Order No.		

NO ALLOWABLE WILL BE ASSIGNED TO THIS COMPLETION UNTIL ALL INTERESTS HAVE BEEN CONSOLIDATED  
OR A NON-STANDARD UNIT HAS BEEN APPROVED BY THE DIVISION

16

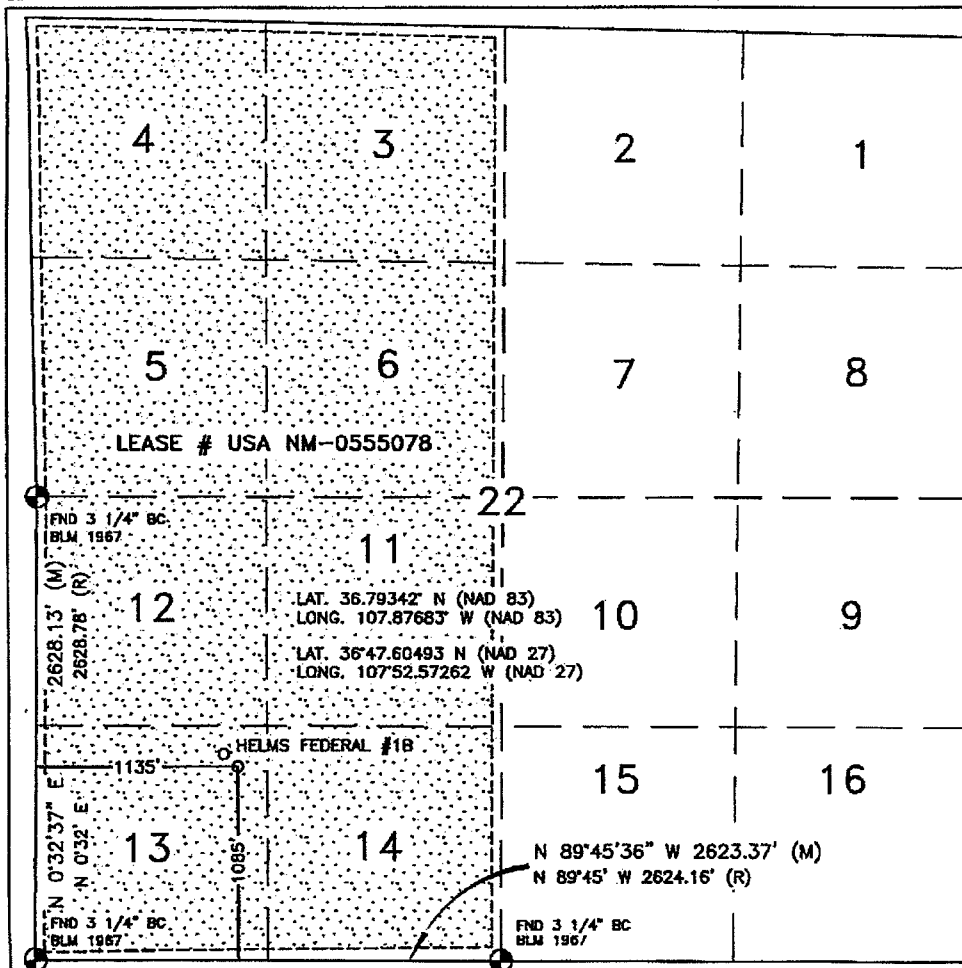

<sup>17</sup> OPERATOR CERTIFICATION

I hereby certify that the information contained herein is true and complete to the best of my knowledge and belief, and that this organization either owns a working interest or unleased mineral interest in the land including the proposed bottom hole location or has a right to drill this well at this location pursuant to a contract with an owner or a compulsory pooling order heretofore entered by the division.

*Kandis Roland* 1/15/06  
Signature Date

Kandis Roland

Printed Name

<sup>18</sup> SURVEYOR CERTIFICATION

I hereby certify that the well location shown on this plat was plotted from field notes of actual surveys made by me or under my supervision, and that the same is true and correct to the best of my belief.

DECEMBER 27, 2006

Date of Survey

Signature and Seal of Professional Surveyor:

*David R. Russell*



DAVID RUSSELL

Certificate Number

10201

# HELMS FEDERAL 100 FC Data: Apr.2007-Apr.2007

Operator:  
Field:  
Zone:  
Type:  
Group:

Other  
None

No  
Active  
Forecast

Production Cums  
Oil: 0 MSTB  
Gas: 0 MMSCF  
Water: 0 MSTB  
Cond: 0 MSTB

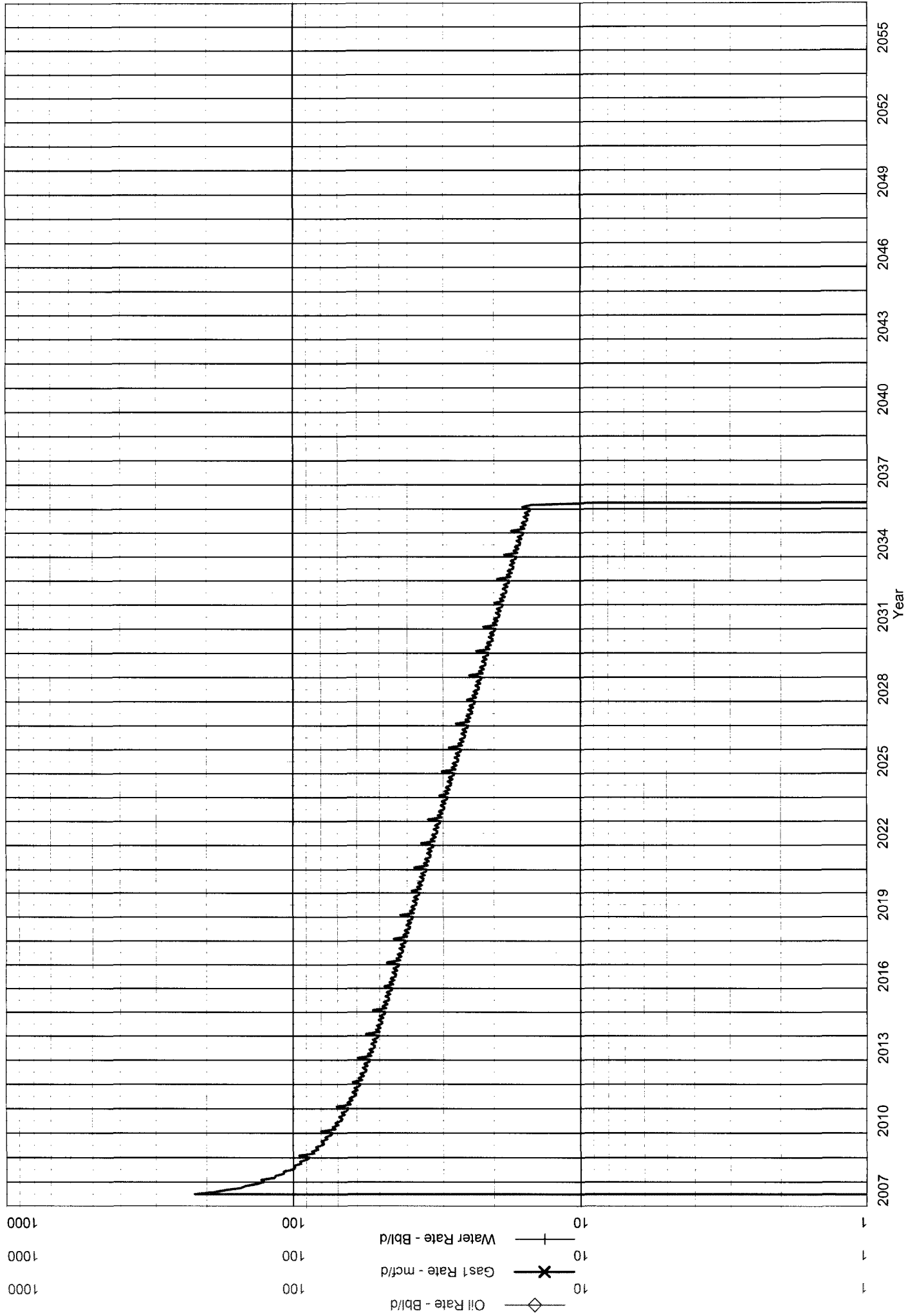

HELMS FEDERAL 100 FS      Data: Apr.2007-Apr.2007

No  
Active  
Forecast

Operator:  
Field:  
Zone:  
Type: Other  
Group: None

Production Cums  
Oil: 0    MSTB  
Gas: 0   MMSCF  
Water: 0   MSTB  
Cond: 0    MSTB

