

DATE 4/25/07	SUSPENSE 5/16/07	ENGINEER WWS	LOGGED IN 04/26/07	TYPE PC-1183	APP NO. PCLP0711631367
--------------	------------------	--------------	--------------------	--------------	------------------------

ABOVE THIS LINE FOR DIVISION USE ONLY

**NEW MEXICO OIL CONSERVATION DIVISION**  
**- Engineering Bureau -**  
 1220 South St. Francis Drive, Santa Fe, NM 87505



**ADMINISTRATIVE APPLICATION CHECKLIST**

THIS CHECKLIST IS MANDATORY FOR ALL ADMINISTRATIVE APPLICATIONS FOR EXCEPTIONS TO DIVISION RULES AND REGULATIONS WHICH REQUIRE PROCESSING AT THE DIVISION LEVEL IN SANTA FE

**Application Acronyms:**

**[NSL-Non-Standard Location] [NSP-Non-Standard Proration Unit] [SD-Simultaneous Dedication]**  
**[DHC-Downhole Commingling] [CTB-Lease Commingling] [PLC-Pool/Lease Commingling]**  
**[PC-Pool Commingling] [OLS - Off-Lease Storage] [OLM-Off-Lease Measurement]**  
**[WFX-Waterflood Expansion] [PMX-Pressure Maintenance Expansion]**  
**[SWD-Salt Water Disposal] [IPI-Injection Pressure Increase]**  
**[EOR-Qualified Enhanced Oil Recovery Certification] [PPR-Positive Production Response]**

**[1] TYPE OF APPLICATION - Check Those Which Apply for [A]**

[A] Location - Spacing Unit - Simultaneous Dedication  
☐ NSL ☐ NSP ☐ SD

Check One Only for [B] or [C]

[B] Commingling - Storage - Measurement  
☐ DHC ☐ CTB ☒ PLC ☒ PC ☐ OLS ☐ OLM

[C] Injection - Disposal - Pressure Increase - Enhanced Oil Recovery  
☐ WFX ☐ PMX ☐ SWD ☐ IPI ☐ EOR ☐ PPR

[D] Other: Specify \_\_\_\_\_

**[2] NOTIFICATION REQUIRED TO: - Check Those Which Apply, or ☐ Does Not Apply**

[A] ☒ Working, Royalty or Overriding Royalty Interest Owners

[B] ☐ Offset Operators, Leaseholders or Surface Owner

[C] ☐ Application is One Which Requires Published Legal Notice

[D] ☒ Notification and/or Concurrent Approval by BLM or SLO  
U.S. Bureau of Land Management - Commissioner of Public Lands, State Land Office

[E] ☐ For all of the above, Proof of Notification or Publication is Attached, and/or,

[F] ☐ Waivers are Attached

**[3] SUBMIT ACCURATE AND COMPLETE INFORMATION REQUIRED TO PROCESS THE TYPE OF APPLICATION INDICATED ABOVE.**

**[4] CERTIFICATION:** I hereby certify that the information submitted with this application for administrative approval is **accurate** and **complete** to the best of my knowledge. I also understand that **no action** will be taken on this application until the required information and notifications are submitted to the Division.

**Note:** Statement must be completed by an individual with managerial and/or supervisory capacity.

HOLLY C. PERKINS  
 Print or Type Name

*Holly C. Perkins*  
 Signature

REGULATORY COMPLIANCE TECH 4/10/2007  
 Title Date

Holly\_perkins@xtoenergy  
 e-mail Address



2700 Farmington Ave, K-1 Farmington, NM 87401  
Phone: (505) 324-1090 FAX: (505) 564-6700

April 24, 2007

Mr. William Jones  
New Mexico Oil Conservation Division  
1220 S. St. Francis Drive  
Santa Fe, NM 87505

Mr. Jim Lovato  
Bureau of Land Management  
1235 LaPlata Hwy  
Farmington, NM 87401

Subject: Proposed Surface Commingle  
Stanolind Gas Com B #2 and B #5  
San Juan County, NM

Dear Mr. Jones & Mr. Lovato:

XTO Energy Inc. requests administrative approval for surface commingling of natural gas produced from the wells operated in the Stanolind Gas Com B #2 and Stanolind Gas Com B #5. These wells are located in Section 09-Township 32N-Range 12W in San Juan County, New Mexico.

XTO plans to produce the commingled gas through a central compressor, thus lowering operating expenses and extending the economic life of the wells. This increases the ultimate recoveries on all Indians and non-Indian leases. The anticipated fuel requirements for each well is also presented and currently we anticipate the only fuel requirements to be for pumping unit engines, separators and for the compressor engine. There are no bypass gas lines for this system.

Each well will be equipped with allocation meters that will be maintained by XTO Energy in accordance with State and Federal Regulations (Onshore Order No. 5). To ensure the initial system integrity, all flowlines will be pressure tested appropriately. Produced liquids will not be surface commingled. All interest owners have been notified via certified mail, return receipt, on March 22, 2007.

The following attachments are included with this application:

Form C107B (application for surface commingle; diverse ownership)  
Map of all wells and their associated leases  
Form C-102 for each well (plats)  
Table of well & lease information, spacing, permits, lease numbers, gravities/BTU, MCF  
Schematic diagram showing all flowlines, compressors & equipment  
Details of allocation formula, including line purging and venting  
Letter to WI, NRI & ORRI owners & list of owners  
Administrative Application Checklist

Sincerely,

Holly C. Perkins  
Regulatory Compliance Tech

xc: OCD, Aztec Office

2007 APR 25 PM 12 25

20-043-32209

32871

District I  
1625 N. French Drive, Hobbs, NM 88240  
District II  
1301 W. Grand Ave, Artesia, NM 88210  
District III  
1000 Rio Brazos Road, Aztec, NM 87410  
District IV  
1220 S. St Francis Dr, Santa Fe, NM  
87505

State of New Mexico  
Energy, Minerals and Natural Resources Department

Form C-107-B  
Revised June 10, 2003

**OIL CONSERVATION DIVISION**  
1220 S. St Francis Drive  
Santa Fe, New Mexico 87505

Submit the original  
application to the Santa Fe  
office with one copy to the  
appropriate District Office.

**APPLICATION FOR SURFACE COMMINGLING (DIVERSE OWNERSHIP)**

OPERATOR NAME: XTO ENERGY INC.

OPERATOR ADDRESS: 2700 FARMINGTON AVE, SUITE K-1

APPLICATION TYPE:

☒ Pool Commingling ☐ Lease Commingling ☐ Pool and Lease Commingling ☐ Off-Lease Storage and Measurement (Only if not Surface Commingled)

LEASE TYPE: ☒ Fee ☐ State ☐ Federal

Is this an Amendment to existing Order? ☐ Yes ☒ No If "Yes", please include the appropriate Order No. \_\_\_\_\_

Have the Bureau of Land Management (BLM) and State Land office (SLO) been notified in writing of the proposed commingling

☒ Yes ☐ No

**(A) POOL COMMINGLING**  
Please attach sheets with the following information

(1) Pool Names and Codes	Gravities / BTU of Non-Commingled Production	Calculated Gravities / BTU of Commingled Production		Calculated Value of Commingled Production	Volumes
BASIN FRUITLAND COAL 71629	0.60 / 0				
BLANCO MESAVERDE 72319	0.7370 / 10.423				

(2) Are any wells producing at top allowables? ☐ Yes ☒ No

(3) Have all interest owners been notified by certified mail of the proposed commingling? ☒ Yes ☐ No.

(4) Measurement type: ☒ Metering ☐ Other (Specify)

(5) Will commingling decrease the value of production? ☐ Yes ☒ No If "yes", describe why commingling should be approved

**(B) LEASE COMMINGLING**  
Please attach sheets with the following information

(1) Pool Name and Code.

(2) Is all production from same source of supply? ☐ Yes ☐ No

(3) Has all interest owners been notified by certified mail of the proposed commingling? ☐ Yes ☐ No

(4) Measurement type: ☐ Metering ☐ Other (Specify)

**(C) POOL and LEASE COMMINGLING**  
Please attach sheets with the following information

(1) Complete Sections A and E.

**(D) OFF-LEASE STORAGE and MEASUREMENT**  
Please attached sheets with the following information

(1) Is all production from same source of supply? ☐ Yes ☐ No

(2) Include proof of notice to all interest owners.

**(E) ADDITIONAL INFORMATION (for all application types)**  
Please attach sheets with the following information

(1) A schematic diagram of facility, including legal location.

(2) A plat with lease boundaries showing all well and facility locations. Include lease numbers if Federal or State lands are involved.

(3) Lease Names, Lease and Well Numbers, and API Numbers.

I hereby certify that the information above is true and complete to the best of my knowledge and belief.

SIGNATURE: Holly C. Perkins

TITLE: REGULATORY COMPLIANCE TECH

DATE: 4/24/2007

TYPE OR PRINT NAME HOLLY C. PERKINS

TELEPHONE NO.: (505) 564-6720

E-MAIL ADDRESS: Holly\_perkins@xtoenergy.com



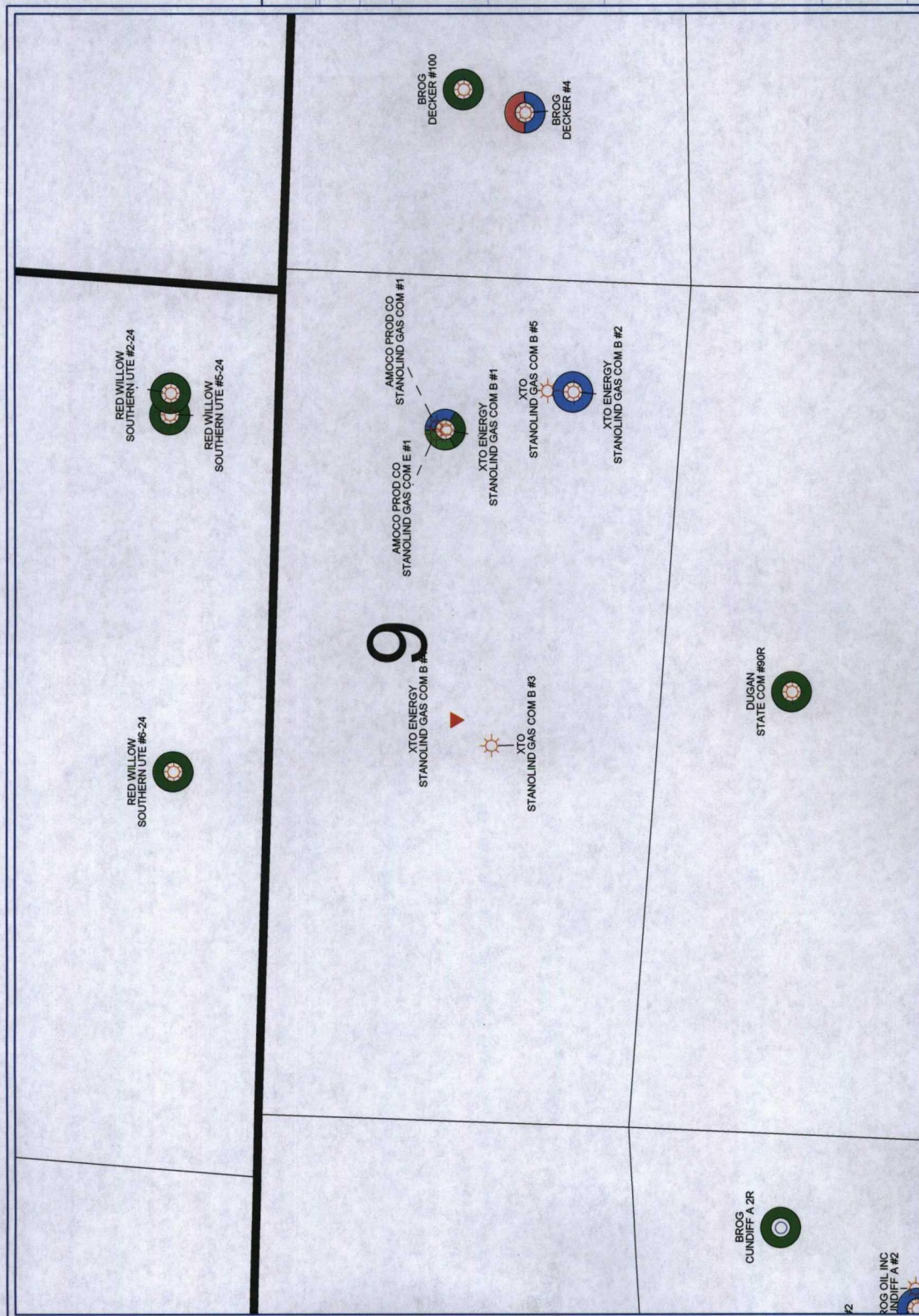

XTO ENERGY INC.

STANOLIND GAS COM B #2 & B #5

SEC: 9, T32N-R12W

POSTED WELL DATA

WELL SYMBOLS

April 19, 2007

PETRA 4/19/2007 4:01:44 PM

DISTRICT I  
1625 N. French Dr., Hobbs, N.M. 88240

DISTRICT II  
1301 W. Grand Ave., Artesia, N.M. 88210

DISTRICT III  
1000 Rio Bracco Rd., Aztec, N.M. 87410

DISTRICT IV  
1220 South St. Francis Dr., Santa Fe, NM 87505

State of New Mexico  
Energy, Minerals & Natural Resources Department

### OIL CONSERVATION DIVISION

1320 South St. Francis Dr.  
Santa Fe, NM 87505

NOV 24 2004

Form C-103  
Revised June 10, 2003

Submit to Appropriate District Office  
State Lease - 4 Copies  
Fee Lease - 3 Copies

☐ AMENDED REPORT

#### WELL LOCATION AND ACREAGE DEDICATION PLAT

API Number: 30-065-32879		Pool Code: 71629	Pool Name: Basin Fruitland Coal
Property Code: 22637	Property Name: STANOLIND GAS COM E		Well Number: 5
GRM No. 167067	Operator Name: XTO ENERGY INC.		Elevation: 5046

#### 10 Surface Location

UL or lot no.	Section	Township	Range	Lot Idn	Feet from the	North/South line	Feet from the	East/West line	County
P	9	32-N	12-W		820	SOUTH	665	EAST	SAN JUAN

#### 11 Bottom Hole Location If Different From Surface

UL or lot no.	Section	Township	Range	Lot Idn	Feet from the	North/South line	Feet from the	East/West line	County
Dedicated Acres: 3/2 220.38			Joint or Infill:		Consolidation Code:		Order No.:		

NO ALLOWABLE WILL BE ASSIGNED TO THIS COMPLETION UNTIL ALL INTERESTS HAVE BEEN CONSOLIDATED  
OR A NON-STANDARD UNIT HAS BEEN APPROVED BY THE DIVISION

<p>16</p> <p>COLORADO NEW MEXICO</p> <p>SEC. CORNER FD 3 1/4" BC 1852 BLM</p> <p>SEC. CORNER FD 3 1/4" BC 1952 BLM</p> <p>QTR. CORNER FD 3 1/4" BC 1952 BLM</p> <p>LAT: 36°58'43.0" N (NAD 27) LONG: 106°05'37.7" W (NAD 27)</p> <p>N 87-24-12 W 2545.0' (M)</p> <p>820'</p> <p>665'</p> <p>2468.2' (M)</p>		<p>17 OPERATOR CERTIFICATION</p> <p>I hereby certify that the information contained herein is true and complete to the best of my knowledge and belief.</p> <p>Signature: Kelly K. Small</p> <p>Printed Name: Kelly K. Small</p> <p>Title: Drilling Assistant</p> <p>Date: 11/6/05</p>
<p>18 SURVEYOR CERTIFICATION</p> <p>I hereby certify that the well location shown on this plat was plotted from field notes of actual surveys made by me or under my supervision, and that the same is true and correct to the best of my knowledge and belief.</p> <p>NOV 24 2004</p> <p>Date of Plat: 11/6/05</p> <p>Signature: [Signature]</p> <p>State of New Mexico</p> <p>REGISTERED PROFESSIONAL SURVEYOR</p> <p>Certificate Number: 14831</p>		



DISTRICT I  
1625 N. French Dr., Hobbs, N.M. 88240

DISTRICT II  
811 South First, Artesia, N.M. 88210

DISTRICT III  
1000 Rio Brazos Rd., Aztec, N.M. 87410

DISTRICT IV  
2040 South Pacheco, Santa Fe, NM 87505

State of New Mexico  
Energy, Minerals & Natural Resources Department

OIL CONSERVATION DIVISION  
2040 South Pacheco  
Santa Fe, NM 87505

Form C-102  
Revised August 15, 2000

Submit to Appropriate District Office  
State Lease - 4 Copies  
Fee Lease - 3 Copies

☐ AMENDED REPORT

WELL LOCATION AND ACREAGE DEDICATION PLAT

*API Number 30-045-32209		*Pool Code 72319	*Pool Name ERNESTO MESHUERDE
*Property Code	*Property Name STANLIND GAS COM B		*Well Number 2
*OGRID No. 167067	*Operator Name XTO ENERGY INC.		*Elevation 6042'

10 Surface Location

UL or lot no.	Section	Township	Range	Lot Idn	Feet from the	North/South line	Feet from the	East/West line	County
P	9	32-N	12-W		665'	SOUTH	665'	EAST	SAN JUAN

11 Bottom Hole Location If Different From Surface

UL or lot no.	Section	Township	Range	Lot Idn	Feet from the	North/South line	Feet from the	East/West line	County
*Dedicated Acres 280.38 3/2		*Joint or Infill I		*Consolidation Code		*Order No.			

NO ALLOWABLE WILL BE ASSIGNED TO THIS COMPLETION UNTIL ALL INTERESTS HAVE BEEN CONSOLIDATED  
OR A NON-STANDARD UNIT HAS BEEN APPROVED BY THE DIVISION

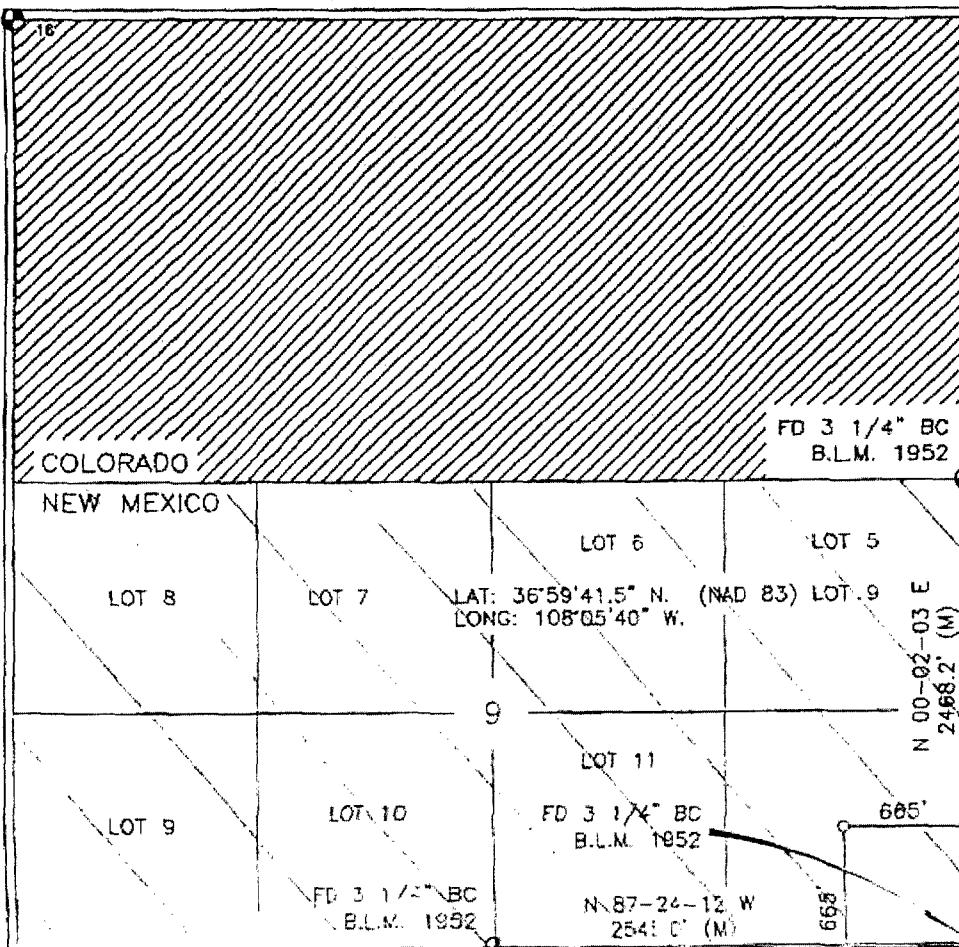

17 OPERATOR CERTIFICATION

I hereby certify that the information contained herein  
is true and complete to the best of my knowledge and  
belief

Signature: *[Signature]*  
Printed Name: JEFFREY W. WHITON  
Title: DRILLING ENGINEER  
Date: 2-22-04

18 SURVEYOR CERTIFICATION

I hereby certify that the well location shown on this plat  
was plotted from field notes of actual surveys made by  
me or under my supervision, and that the same is true  
and correct to the best of my belief.

Date of Survey: 2/22/04  
Signature and Seal: *[Signature]*  
Professional Surveyor  
Certificate Number: 14827

Stanolind Gas Com B #5 and Stanolind Gas Com B #2		
	Well Name	
	Stanolind Gas Com B #5	Stanolind Gas Com B #2
API#	30-045-32879	30-045-32209
Section	9	9
Township	32N	32N
Range	12W	12W
FNL/FSL	820' FSL	665' FSL
FEL/FWL	665' FEL	665' FEL
Lease #	Private	Fee
Pool	Basin Fruitland Coal	Blanco Mesaverde
Permits	N/A	N/A
Spacing	S/2	S/2
Gravity	0.6	0.737
BTU	0	10.423
Est Daily Gas Rate	1 MMCF	150 MCF
WI	38.01%	38.01%
NRI	36.24%	2.61%

17

Stanolind GC B  
#2



## Stanolind GC B

## #5

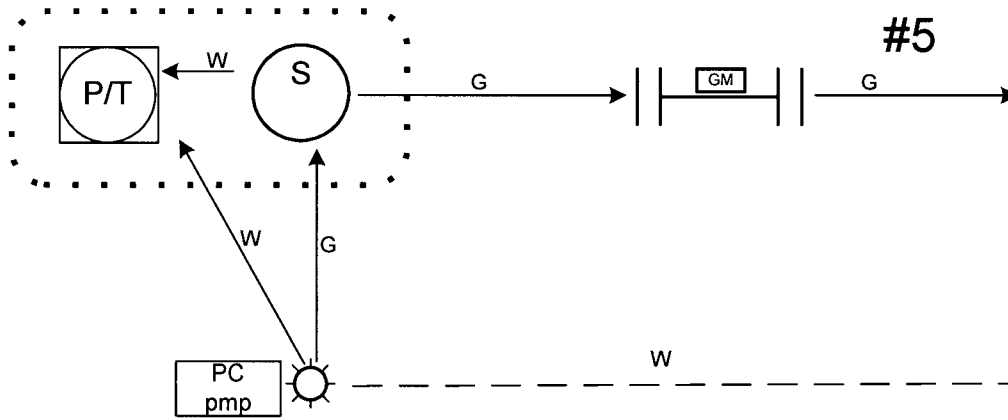

# Current Installation

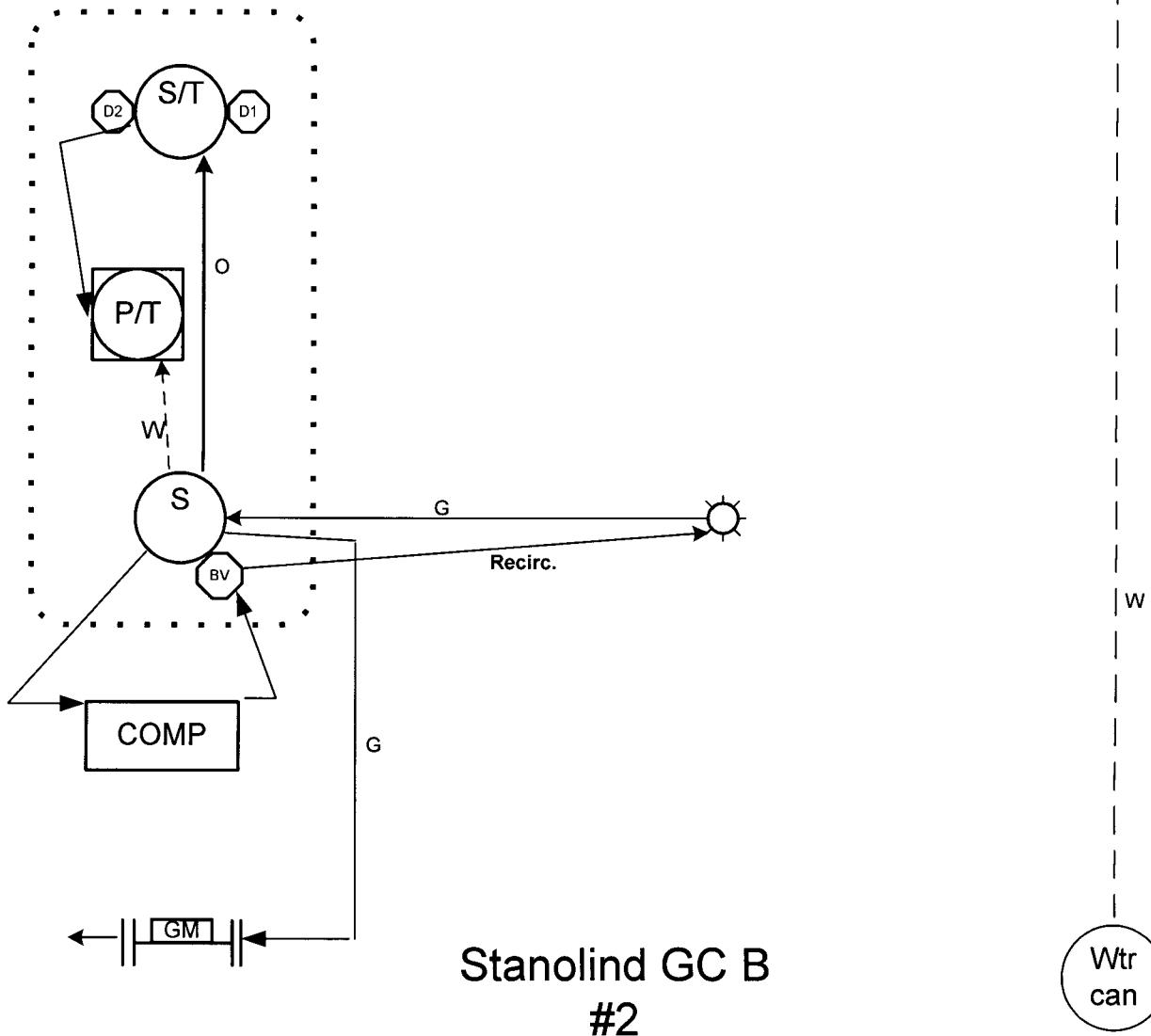

**Stanolind Gas Com B #5 and B #2**  
**PROPOSED ALLOCATION PROCEDURES**

Base Data:

W = Gas Volume (MCF) from allocation meters at individual wells during allocation period

X = Gas Volume (MCF) from CDP sales meter during allocation period

Y = BTU's from CDP sales meter during allocation period

Allocation period is typically a calendar month & will be the same for all wells

Individual Well Gas Production = A + B + C + D + E

A = Allocated Sales Volume, MCF  $(W / \text{SUM } W) \times X$

B = On lease fuel usage, MCF. Determined fr/equipment specification & operating conditions

C = Purged and/or vented gas fr/well and/or lease equipment, MCF. Calculated using equipment specifications & pressures.

D = Allocated fuel fr/gathering system equipment, MCF> The total fuel required to operate gathering system equipment will be allocated to the individual wells benefiting fr/the equipment using allocation factors determined by  $W / \text{SUM } W$  for the wells involved.

E = Allocated volume of gas lost and/or vented fr/the gathering system and/or gathering system equipment, MCF. The total volume will be determined using industry accepted procedures for the conditions existing at the time of the loss. All volumes corresponding to liquid condensation within the gathering system will also be determined. The total volume lost and/or vented will be allocated to the individual wells affected using factors determined by  $W / \text{SUM } W$ .

Allocated individual Well BTU's =  $((W \times \text{Individual well BTU}) / \text{SUM } (W \times \text{individual well BTU})) \times Y$ .  
Individual well gas heating values to be determined in accordance w/BLM regulations  
(Onshore Order No. 5)



2700 Farmington Ave, K-1 Farmington, NM 87401

Phone: (505) 324-1090 FAX: (505) 564-6700

March 22, 2007

RE: Notice to Working and Royalty Interest Owners  
Application to Surface Commingle Gas Production  
San Juan County, NM

XTO Energy Inc. is applying to the New Mexico Oil Conservation Division (NMOCD) and Bureau of Land Management (BLM) for approval to surface commingle gas production from the Stanolind Gas Com B #5 and the Stanolind Gas Com B #2. Both wells are located in Sec 09, T32N, R12W. The NMOCD requires all interest owners be notified of plans to surface commingle when ownership is different between wells.

Produced gas from each well will be measured separately prior to being commingled. We plan to produce the commingled gas through a shared compressor. Produced liquids will not be surface commingled. In the future, additional wells, pools, and acreage may be added to this surface commingle or this gathering system. At such time, as an owner in this system, you will not be noticed as this commingle is expanded unless this method of allocating production between pools and wells changes.

If you need additional information or have any questions, I may be contacted at (505) 324-1090. If you have an objection to our application you must file a protest in writing to the NMOCD Santa Fe office at 1220 So. St. Francis Drive, Santa Fe, NM 87505 within 20 days from the date the NMOCD received the application.

Sincerely,

A handwritten signature in black ink, appearing to read 'Holly C. Perkins'.

Holly C. Perkins  
Regulatory Compliance Tech

xc: Well Files  
FW Land Dept.  
NMOCD, Aztec

**BEN R. HOWARD**  
11490 AUDELIA ROAD #215  
DALLAS, TX 752430000  
STANOLIND GAS COM B 5 SC

**BEN R. HOWARD**  
11490 AUDELIA ROAD #215  
DALLAS, TX 752430000  
STANOLIND GAS COM B 5 SC

**BEN R. HOWARD**  
11490 AUDELIA ROAD #215  
DALLAS, TX 752430000  
STANOLIND GAS COM B 5 SC

**BETTY TURNER CALLOWAY**  
PO BOX 191767  
DALLAS, TX 752191767  
STANOLIND GAS COM B 5 SC

**BETTY TURNER CALLOWAY**  
PO BOX 191767  
DALLAS, TX 752191767  
STANOLIND GAS COM B 5 SC

**BETTY TURNER CALLOWAY**  
PO BOX 191767  
DALLAS, TX 752191767  
STANOLIND GAS COM B 5 SC

**BONANZA CREEK MINERALS, LLC**  
2321 CANDELARIA NW  
ALBUQUERQUE, NM 871073055  
STANOLIND GAS COM B 5 SC

**BONANZA CREEK MINERALS, LLC**  
2321 CANDELARIA NW  
ALBUQUERQUE, NM 871073055  
STANOLIND GAS COM B 5 SC

**BONANZA CREEK MINERALS, LLC**  
2321 CANDELARIA NW  
ALBUQUERQUE, NM 871073055  
STANOLIND GAS COM B 5 SC

**BRIAN D GIBSON**  
66 ARROYO HONDO TRL # C  
SANTA FE, NM 875089487  
STANOLIND GAS COM B 5 SC

**BRIAN D GIBSON**  
66 ARROYO HONDO TRL # C  
SANTA FE, NM 875089487  
STANOLIND GAS COM B 5 SC

**BRIAN D GIBSON**  
66 ARROYO HONDO TRL # C  
SANTA FE, NM 875089487  
STANOLIND GAS COM B 5 SC

**BURLINGTON RESOURCES OIL &  
GAS COMPANY**  
PO BOX 840656  
DALLAS, TX 752840656  
STANOLIND GAS COM B 5 SC

**BURLINGTON RESOURCES OIL &  
GAS COMPANY**  
PO BOX 840656  
DALLAS, TX 752840656  
STANOLIND GAS COM B 5 SC

**BURLINGTON RESOURCES OIL &  
GAS COMPANY**  
PO BOX 840656  
DALLAS, TX 752840656  
STANOLIND GAS COM B 5 SC

**CHARLES H CULPEPPER IRR TR B  
TRUSTEES-DOROTHY CULP**  
PO BOX 229  
FARMINGTON, NM 874990000  
STANOLIND GAS COM B 5 SC

**CHARLES H CULPEPPER IRR TR B  
TRUSTEES-DOROTHY CULP**  
PO BOX 229  
FARMINGTON, NM 874990000  
STANOLIND GAS COM B 5 SC

**CHARLES H CULPEPPER IRR TR B  
TRUSTEES-DOROTHY CULP**  
PO BOX 229  
FARMINGTON, NM 874990000  
STANOLIND GAS COM B 5 SC

**ELIZABETH H WHITE FAMILY TRUST  
LINDA PAYNE, TRUSTE**  
PO BOX 780099  
DALLAS, TX 753780099  
STANOLIND GAS COM B 5 SC

**ELIZABETH H WHITE FAMILY TRUST  
LINDA PAYNE, TRUSTE**  
PO BOX 780099  
DALLAS, TX 753780099  
STANOLIND GAS COM B 5 SC

**ELIZABETH H WHITE FAMILY TRUST  
LINDA PAYNE, TRUSTE**  
PO BOX 780099  
DALLAS, TX 753780099  
STANOLIND GAS COM B 5 SC

**FRED E TURNER**  
4925 GREENVILLE AVENUE  
ONE ENERGY SQUARE SUITE 852  
DALLAS, TX 752064079  
STANOLIND GAS COM B 5 SC

**FRED E TURNER**  
4925 GREENVILLE AVENUE  
ONE ENERGY SQUARE SUITE 852  
DALLAS, TX 752064079  
STANOLIND GAS COM B 5 SC

**FRED E TURNER**  
4925 GREENVILLE AVENUE  
ONE ENERGY SQUARE SUITE 852  
DALLAS, TX 752064079  
STANOLIND GAS COM B 5 SC

**GIBSON FAMILY TRUST**  
P O BOX 546  
TESUQUE, NM 875740000  
STANOLIND GAS COM B 5 SC

**GIBSON FAMILY TRUST**  
P O BOX 546  
TESUQUE, NM 875740000  
STANOLIND GAS COM B 5 SC

**GIBSON FAMILY TRUST**  
P O BOX 546  
TESUQUE, NM 875740000  
STANOLIND GAS COM B 5 SC

**GURDON MILLER**  
704 CANYON CREST DR  
SIERRA MADRE, CA 910241312  
STANOLIND GAS COM B 5 SC

**GURDON MILLER**  
704 CANYON CREST DR  
SIERRA MADRE, CA 910241312  
STANOLIND GAS COM B 5 SC

**GURDON MILLER**  
704 CANYON CREST DR  
SIERRA MADRE, CA 910241312  
STANOLIND GAS COM B 5 SC

**HENRIETTA E SCHULTZ TRUSTEE**  
**500 N. AKARD, SUITE 2940**  
**DALLAS, TX 752013360**  
STANOLIND GAS COM B 5 SC

**HENRIETTA E SCHULTZ TRUSTEE**  
**500 N. AKARD, SUITE 2940**  
**DALLAS, TX 752013360**  
STANOLIND GAS COM B 5 SC

**HENRIETTA E SCHULTZ TRUSTEE**  
**500 N. AKARD, SUITE 2940**  
**DALLAS, TX 752013360**  
STANOLIND GAS COM B 5 SC

**J. GLENN TURNER, JR. TWO TURTLE  
CREEK VILLAGE**  
**3838 OAK LAWN STE 1450**  
**DALLAS, TX 752190000**  
STANOLIND GAS COM B 5 SC

**J. GLENN TURNER, JR. TWO TURTLE  
CREEK VILLAGE**  
**3838 OAK LAWN STE 1450**  
**DALLAS, TX 752190000**  
STANOLIND GAS COM B 5 SC

**J. GLENN TURNER, JR. TWO TURTLE  
CREEK VILLAGE**  
**3838 OAK LAWN STE 1450**  
**DALLAS, TX 752190000**  
STANOLIND GAS COM B 5 SC

**JANE MANNING PITKIN**  
**704 CANYON CREST DR**  
**SIERRA MADRE, CA 910241312**  
STANOLIND GAS COM B 5 SC

**JANE MANNING PITKIN**  
**704 CANYON CREST DR**  
**SIERRA MADRE, CA 910241312**  
STANOLIND GAS COM B 5 SC

**JANE MANNING PITKIN**  
**704 CANYON CREST DR**  
**SIERRA MADRE, CA 910241312**  
STANOLIND GAS COM B 5 SC

**JOHN L TURNER**  
**317 S SIDNEY BAKER #400**  
**PMB 285**  
**KERRVILLE, TX 780280000**  
STANOLIND GAS COM B 5 SC

**JOHN L TURNER**  
**317 S SIDNEY BAKER #400**  
**PMB 285**  
**KERRVILLE, TX 780280000**  
STANOLIND GAS COM B 5 SC

**JOHN L TURNER**  
**317 S SIDNEY BAKER #400**  
**PMB 285**  
**KERRVILLE, TX 780280000**  
STANOLIND GAS COM B 5 SC

**MABEL GLENN HAM REVOC TRUST**  
**KATHLYN NORA BLACK TRU**  
**PO BOX 15040**  
**SANTA FE, NM 875920000**  
STANOLIND GAS COM B 5 SC

**MABEL GLENN HAM REVOC TRUST**  
**KATHLYN NORA BLACK TRU**  
**PO BOX 15040**  
**SANTA FE, NM 875920000**  
STANOLIND GAS COM B 5 SC

**MABEL GLENN HAM REVOC TRUST**  
**KATHLYN NORA BLACK TRU**  
**PO BOX 15040**  
**SANTA FE, NM 875920000**  
STANOLIND GAS COM B 5 SC

**MARY FRANCES TURNER JR TRUST**  
**C/O JPMORGAN CHASE BA**  
**PO BOX 99084**  
**FORT WORTH, TX 761990084**  
STANOLIND GAS COM B 5 SC

**MARY FRANCES TURNER JR TRUST**  
**C/O JPMORGAN CHASE BA**  
**PO BOX 99084**  
**FORT WORTH, TX 761990084**  
STANOLIND GAS COM B 5 SC

**MARY FRANCES TURNER JR TRUST**  
**C/O JPMORGAN CHASE BA**  
**PO BOX 99084**  
**FORT WORTH, TX 761990084**  
STANOLIND GAS COM B 5 SC

**MMS XTO FEDERAL**  
**C/O XTO ENERGY INC**  
**810 HOUSTON STREET**  
**FORT WORTH, TX 761026298**  
STANOLIND GAS COM B 5 SC

**MMS XTO FEDERAL**  
**C/O XTO ENERGY INC**  
**810 HOUSTON STREET**  
**FORT WORTH, TX 761026298**  
STANOLIND GAS COM B 5 SC

**MMS XTO FEDERAL**  
**C/O XTO ENERGY INC**  
**810 HOUSTON STREET**  
**FORT WORTH, TX 761026298**  
STANOLIND GAS COM B 5 SC

**R S & MARY H CULPEPPER TR IMA**  
**WELLS FARGO BANK NA,**  
**PO BOX 1959**  
**MIDLAND, TX 797020000**  
STANOLIND GAS COM B 5 SC

**R S & MARY H CULPEPPER TR IMA**  
**WELLS FARGO BANK NA,**  
**PO BOX 1959**  
**MIDLAND, TX 797020000**  
STANOLIND GAS COM B 5 SC

**R S & MARY H CULPEPPER TR IMA**  
**WELLS FARGO BANK NA,**  
**PO BOX 1959**  
**MIDLAND, TX 797020000**  
STANOLIND GAS COM B 5 SC

**SCHULTZ MANAGEMENT LTD**  
**500 N AKARD STE 2940**  
**DALLAS, TX 752013325**  
STANOLIND GAS COM B 5 SC

**SCHULTZ MANAGEMENT LTD**  
**500 N AKARD STE 2940**  
**DALLAS, TX 752013325**  
STANOLIND GAS COM B 5 SC

**SCHULTZ MANAGEMENT LTD**  
**500 N AKARD STE 2940**  
**DALLAS, TX 752013325**  
STANOLIND GAS COM B 5 SC

**WILLIAM G. WEBB ESTATE JOHN G.**  
**TAYLOR IND. EXE.**  
**1401 ELM STREET. STE. 3435**  
**DALLAS, TX 752020000**  
STANOLIND GAS COM B 5 SC

**WILLIAM G. WEBB ESTATE JOHN G.**  
**TAYLOR IND. EXE.**  
**1401 ELM STREET. STE. 3435**  
**DALLAS, TX 752020000**  
STANOLIND GAS COM B 5 SC

**WILLIAM G. WEBB ESTATE JOHN G.**  
**TAYLOR IND. EXE.**  
**1401 ELM STREET. STE. 3435**  
**DALLAS, TX 752020000**  
STANOLIND GAS COM B 5 SC