



ENERGY, INC.

Phone: 505-746-6161

P. O. Box 726

Artesia, N. M. 88210

NSL-1214



NSL-1214
Rule 104 F
7-1-80
See Form C-102 for
Detail

Mr. Joe D. Ramey-Director
Energy & Minerals Department
Oil Conservation Division
P.O. Box 2088
Santa Fe, New Mexico 87501

Attn: Joe D Ramey

RE: Non Standard Oil Well Location
Section 20 T-17S R-30E
McIntyre A-9

Gentleman:

Holly Energy Inc. seeks administrative approval of an unorthodox Oil Well location under the provisions of paragraph F of Rule 104 of Oil Conservation Department Rules & Regulations dated January 1, 1976 based upon topographical conditions.

The Standard location in Lease No. LC 057634 falls in Highway U.S. 82. We propose to move location 90' to the North because of Highway U.S. 82 and power lines that are running 30' to the North and parallel with Highway.

The Non-Standard Location requested is 2400' FSL & 1600' FEL Section 20 T-17S R-30E. The proposed Well is the San Andres formation at a proposed depth of 3500 feet.

A lease ownership plat, indicating the location of Highway, Electrical Power lines and Telephone Building is enclosed. Each offset operator is being notified by three copies of this letter (Via Certified Mail) and is asked to indicate Wavier of Objection, by authorized signature, offset operators are requested to mail one copy of this letter to Joe D. Ramey, Energy And Minerals Department Oil Conservation Division. P.O. Box 2088 Santa Fe, New Mexico and return the other copy to Mr. Robert Loyd, Holly Energy Inc. P.O. Box 726 Artesia, New Mexico 88210 in the stamped, self adressed envelopes enclosed.

Robert Loyd
Production Superintendent

rh1:
Enclosures:

**NEW MEXICO OIL CONSERVATION COMMISSION
WELL LOCATION AND ACREAGE DEDICATION PLAT**

All distances must be from the outer boundaries of the Section.

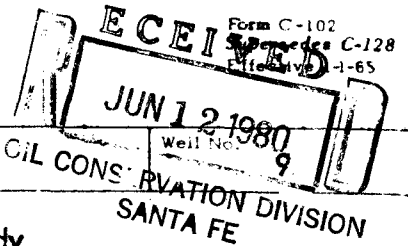

Operator Holly Energy, Inc.,		Lease Mc Intyre "A"		Well No. 9	
Unit Letter J	Section 20	Township 17 South	Range 30 East	County Eddy	
Actual Footage Location of Well: 2400 feet from the South line and 1600 feet from the East line					
Ground Level Elev. 3639.6	Producing Formation Grayburg-San Andres		Pool Grayburg-Jackson		Dedicated Acreage: 40 Acres

1. Outline the acreage dedicated to the subject well by colored pencil or hachure marks on the plat below.
2. If more than one lease is dedicated to the well, outline each and identify the ownership thereof (both as to working interest and royalty).
3. If more than one lease of different ownership is dedicated to the well, have the interests of all owners been consolidated by communitization, unitization, force-pooling, etc?

☐ Yes ☐ No If answer is "yes," type of consolidation _____

If answer is "no," list the owners and tract descriptions which have actually been consolidated. (Use reverse side of this form if necessary.) _____

No allowable will be assigned to the well until all interests have been consolidated (by communitization, unitization, forced-pooling, or otherwise) or until a non-standard unit, eliminating such interests, has been approved by the Commission.

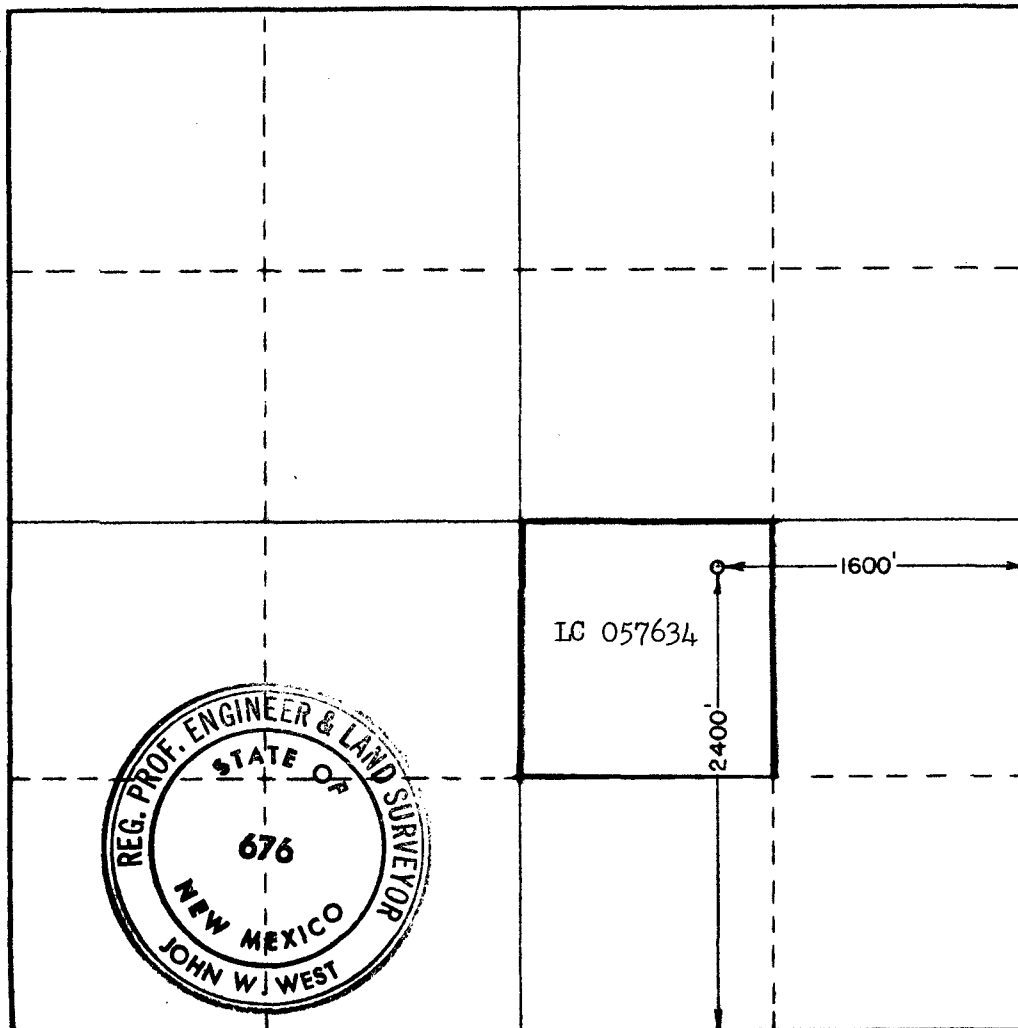

CERTIFICATION

I hereby certify that the information contained herein is true and complete to the best of my knowledge and belief.

Robert Loyd

Name

Robert Loyd

Position

Superintendent

Company

Holly Energy Inc.

Date

May 28, 1980

I hereby certify that the well location shown on this plat was plotted from field notes of actual surveys made by me or under my supervision, and that the same is true and correct to the best of my knowledge and belief.

Date Surveyed

May 21, 1980

Registered Professional Engineer and/or Land Surveyor

John W. West

Certificate No. **JOHN W. WEST 676**
PATRICK A. ROMERO 6668
Ronald J. Eldon 3239



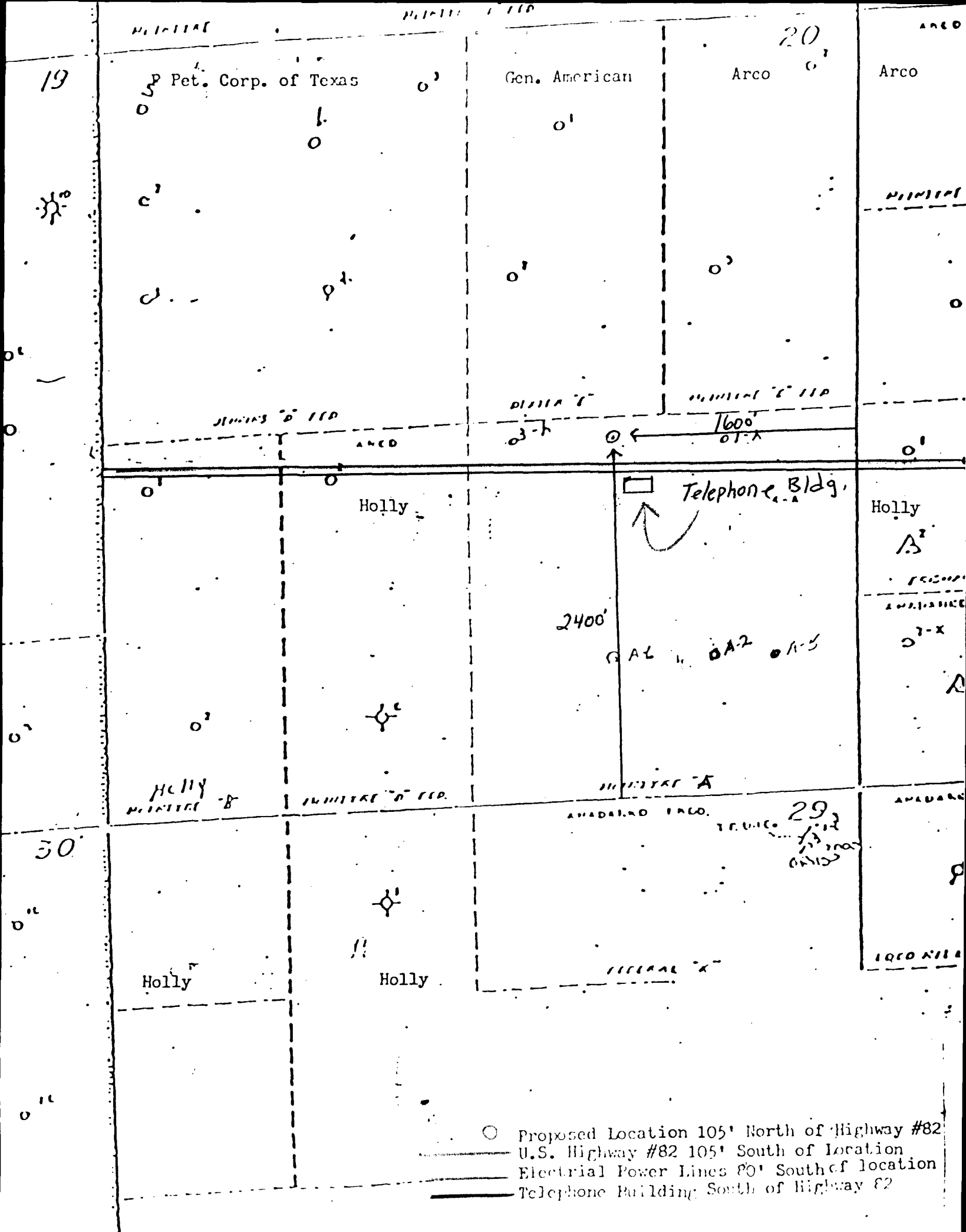



Phone: 505-746-6161

P. O. Box 726

Artesia, N. M. 88210

ENERGY, INC.

June 9, 1980

Atlantic Richfield Company
Box 1610
Midland, Texas 79701

General American Oil Co. Of Texas
Meadows Building
Dallas, Texas 75206

Petroleum Corporation Of Texas
Box 911
Breckenridge, Texas 76024

Waiver of Objection

Name & Title

Company Name

Date



ENERGY, INC.

Phone: 505-746-6161

P. O. Box 726

Artesia, N. M. 88210

June 9, 1980

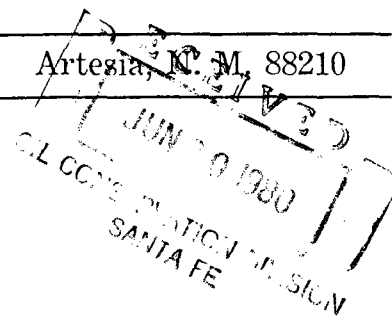

Atlantic Richfield Company
Box 1610
Midland, Texas 79701

General American Oil Co. Of Texas
Meadows Building
Dallas, Texas 75206

Petroleum Corporation Of Texas
Box 911
Breckenridge, Texas 76024

Waiver of Objection



Name & Title

F. F. Dueser

Senior Vice President

Petroleum Corporation of Texas

Company Name

June 18, 1980

Date



ENERGY, INC.

Phone: 505-746-6161

P. O. Box 726

Artesia, N. M. 88210

June 9, 1980

Atlantic Richfield Company
Box 1610
Midland, Texas 79701

General American Oil Co. Of Texas
Meadows Building
Dallas, Texas 75206

Petroleum Corporation Of Texas
Box 911
Breckenridge, Texas 76024

Waiver of Objection

J. L. Tweed
Name & Title

J.L. Tweed
District Engineer

Atlantic Richfield Company
ARCO Oil & Gas Co.
Company Name

6/13/80
Date



ENERGY, INC.

Phone: 505-746-6161

P. O. Box 726

Artesia, N. M. 88210

June 9, 1980

Atlantic Richfield Company
Box 1610
Midland, Texas 79701

General American Oil Co. Of Texas
Meadows Building
Dallas, Texas 75206

Petroleum Corporation Of Texas
Box 911
Breckenridge, Texas 76024

Waiver of Objection

R. L. Crow, Asst. Vice President, Prod.
Name & Title

General American Oil Company of Texas
Company Name

June 24, 1980
Date