

20 Santa Fe



RECEIVED

SEP 25 1980

O. C. D.
ARTESIA, OFFICE

September 23, 1980

State of New Mexico
Energy and Minerals Department
Oil Conservation Division
Artesia District Office

Attention: W. A. Gressett

Dear Mr. Gressett:

Subject: Acme #1 ✓
L-29-8-26
Chaves County, New Mexico

In response to your letter of September 18, 1980 regarding the non-standard location for subject well, this well was drilled 2080' FSL instead of 1980' FSL to avoid cutting a property line fence. This location was orthodox for the deeper formations originally applied for but subsequently, due to the completion in the shallower ABO zone and the reduction of the acreage assigned to the unit, it became a NSL.

In view of the above, Mesa Petroleum Co, hereby requests administrative approval for a non-standard location for subject well.

Sincerely,

C.C. Wheeler
C. C. Wheeler
Division Engineer

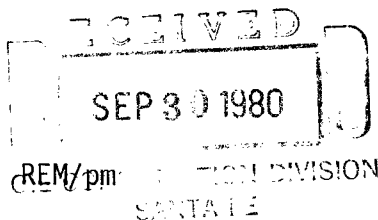

XC: TLS, AMA LEGAL, HOBBS OFFICE, MEC, JBH, FILE

NSL
11-9-80
ABO Gress
Rule 104F

NEW MEXICO OIL CONSERVATION COMMISSION
WELL LOCATION AND ACREAGE DEDICATION PLAT

RECEIVED
SEP 16 1980

Form C-102
Supersedes C-128
Effective 1-1-65

All distances must be from the outer boundaries of the Section.

Operator MESA PETROLEUM CO		Lease ACME		O. C. D. Well No. 1 ARTESIA, OFFICE	
Section L	Section 29	Township 8 SOUTH	Range 26 EAST	County CHAVES	
Actual Footage Location of Well: 2080 feet from the SOUTH line and 660 feet from the WEST line					
Ground Level Elev. 3672.2'	Producing Formation ABO	Pool WILDCAT		Dedicated Acreage: SW/4 160 Acres	

1. Outline the acreage dedicated to the subject well by colored pencil or hatchure marks on the plat below.
2. If more than one lease is dedicated to the well, outline each and identify the ownership thereof (both as to working interest and royalty).
3. If more than one lease of different ownership is dedicated to the well, have the interests of all owners been consolidated by communitization, unitization, force-pooling, etc?

☐ Yes ☐ No If answer is "yes," type of consolidation _____

If answer is "no," list the owners and tract descriptions which have actually been consolidated. (Use reverse side of this form if necessary.) _____

No allowable will be assigned to the well until all interests have been consolidated (by communitization, unitization, forced-pooling, or otherwise) or until a non-standard unit, eliminating such interests, has been approved by the Commission.

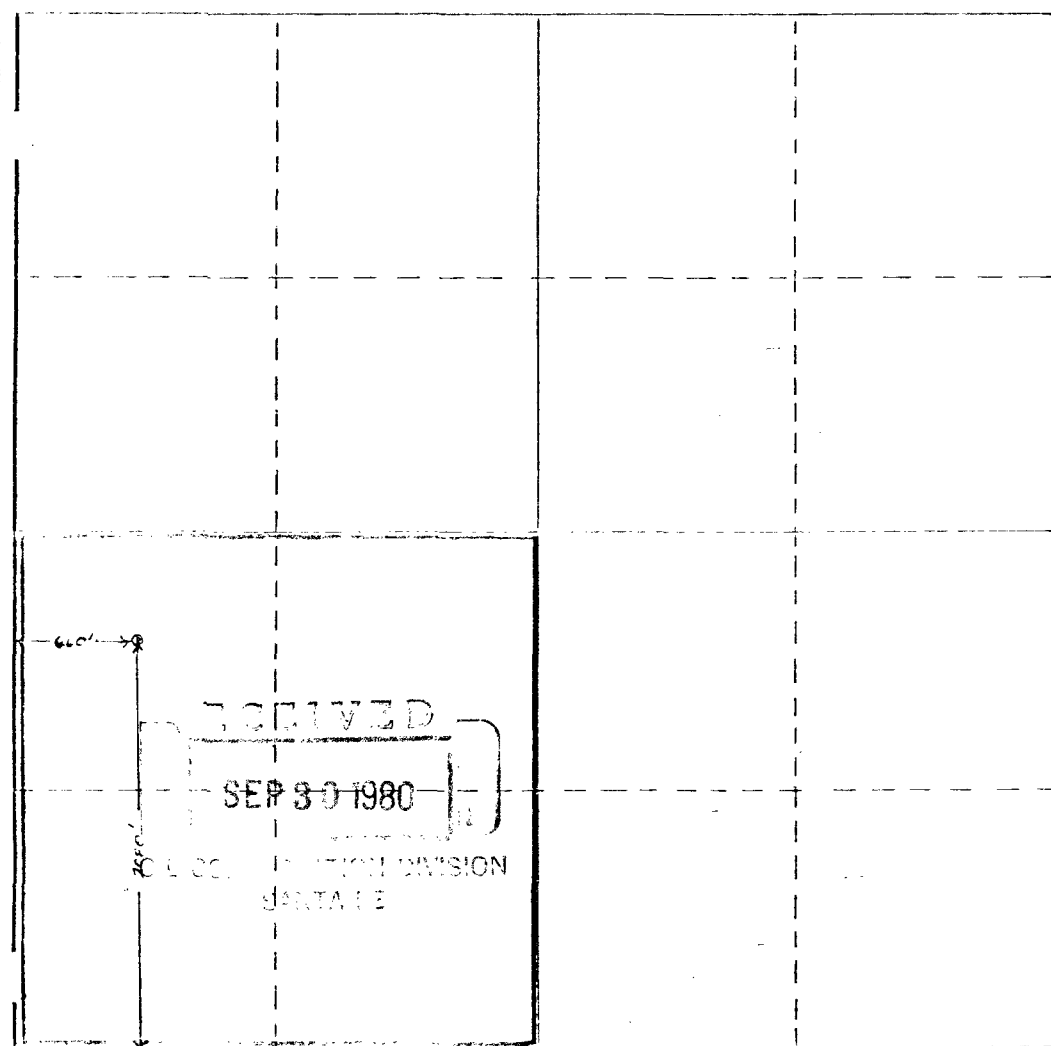

CERTIFICATION

I hereby certify that the information contained herein is true and complete to the best of my knowledge and belief.

R. E. Mathis

Name

R. E. MATHIS

Position

Regulatory Coordinator

Company

Mesa Petroleum Co

Date

September 12, 1980

I hereby certify that the well location shown on this plat was plotted from field notes of actual surveys made by me or under my supervision, and that the same is true and correct to the best of my knowledge and belief.

Date Surveyed

SEPTEMBER 13, 1979

Registered Professional Engineer and/or Land Surveyor

J.W. WEST

Certificate No.

0 500 1000 1500 2000 2500 3000 3500 4000 4500 5000 5500 6000 6500 7000 7500 8000 8500 9000 9500 10000



207 SOUTH FOURTH STREET
ARTESIA, NEW MEXICO 88210

TELEPHONE (505) 748-1331

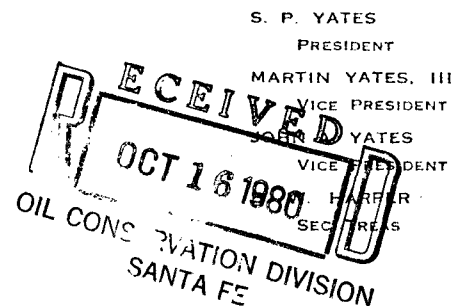

October 13, 1980

Mesa Petroleum Company
Vaughn Building Suite 1000
Midland, Texas 79701

Re: Mesa Petroleum Co. Acme #1
Unit L. Section 29.
Township 8 South, Range 26 East, N.M.P.M.
Chaves County, New Mexico

Gentlemen:

Pursuant to your letter of October 8, 1980, Yates Petroleum Corporation has no objection to this location.

Very truly yours,

Randy G. Patterson
Land Department

RGP/gat

cc/ NMOCD



ENERGY AND MINERALS DEPARTMENT
OIL CONSERVATION DIVISION

October 1, 1980

POST OFFICE BOX 2088
STATE LAND OFFICE BUILDING
SANTA FE, NEW MEXICO 87501
(505) 827-2434

BHUCE KING
GOVERNOR
LARRY KEHOE
SECRETARY

Mesa Petroleum Co.
Vaughn Building, Suite 1000
Midland, Texas 79701

Attention: Mr. C. C. Wheeler Re: Application for Non-Standard
Location: Acme No. 1, Unit 1,
29-T-8-S, R-26-E, Chaves County,
New Mexico

We may not process the subject application for non-standard location until the required information or plats checked below (is) (are) submitted.

- ☒ A plat must be submitted clearly showing the ownership of the offsetting leases.
- ☒ A statement must be submitted that offset owners have been notified of the application by certified mail.
- ☐ A plat must be submitted fully identifying the topography necessitating the non-standard location.
- ☐ Other:

Very truly yours,

R. L. STAMETS
Technical Support Chief

RLS/dr



October 8, 1980

Mr. R. L. Stamets
State of New Mexico
Energy & Minerals Dept
Oil Conservation Division
P O Box 2088
Santa Fe NM 87501

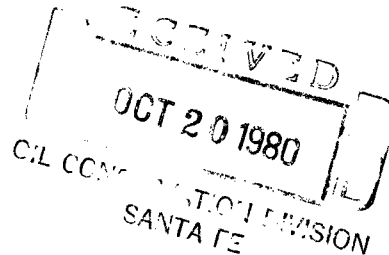

Gentlemen:

Subject: Mesa Petroleum Co.
Acme #1
Unit L, 29-T8S, R26E
Chaves County, NM

Please find attached, copies of certified letters sent to offset owners of subject well notifying them of the application for administrative approval of a non-standard location. Also attached is a copy of a land plat which clearly shows the ownership of the offsetting leases.

If you have further questions regarding this application or if additional information is required, please contact me.

Sincerely,

C.C. Wheeler

C. C. Wheeler
Division Engineer

CCW/cl's
Attachments

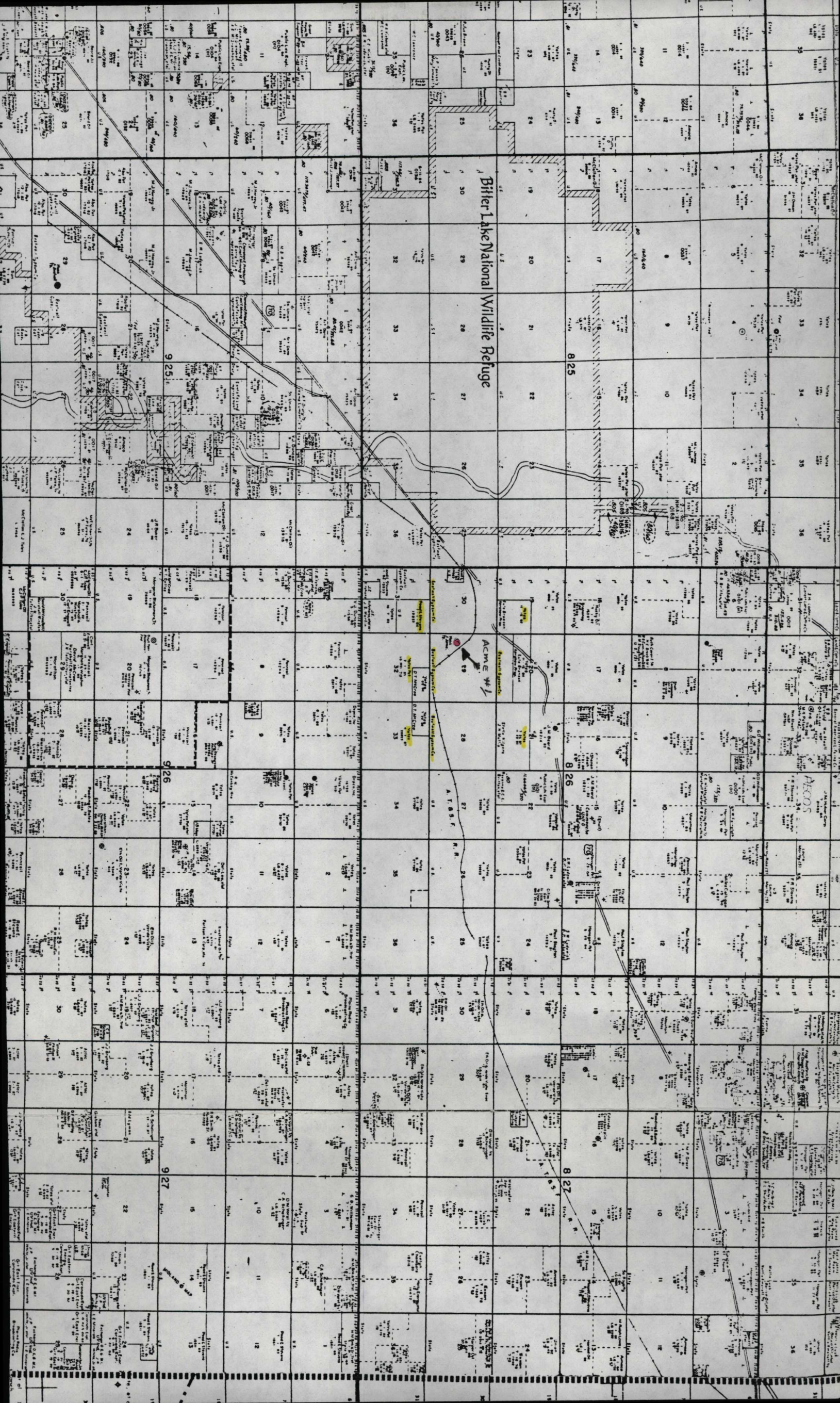



October 8, 1980

Yates Petroleum
207 South 4th
Artesia, NM 88210

Read & Stevens
Box 1518
Roswell, NM 88201

Bestwall Gypsum Co.
C/O Exchange Oil
16th Floor
1010 Common Street
New Orleans, LA 70112

Gentlemen:

Subject: Mesa Petroleum Co. Acme #1
Unit L, Section 29, T8S, R26E
Chaves County, New Mexico

Please be advised that subject well, being 2080' FSL & 660' FWL, is an unorthodox location due to completion in the shallow Abo zone instead of in the Penn as originally permitted. Mesa Petroleum Co. has filed for an administrative approval of this non-standard location and notice is hereby rendered by this certified letter.

Sincerely,

C.C. Wheeler

C.C. Wheeler

clw

Copy to NMOCD - Santa Fe