

334-6003

F. P. CRUM, RECEIVED

P. O. BOX 400
AZTEC, NEW MEXICO 87410

NOV 04 1980

OIL CONSERVATION DIVISION
SANTA FE

CONSULTANT GEOLOGIST
DRILLING & COMPLETION
LEASE MANAGEMENT

October 25, 1980

Mr. Joe D. Ramey, Division Director
New Mexico Oil Conservation Division
Energy Department
Box 2088
Santa Fe, New Mexico 87501

NS 1284
Rule 3 3-1670
& Rule 104F
11-24-80

Re: W. B. Hamilton Estate State #1
1150' FNL / 2170' FEL (Unit B)
Sec. 16-T26N-R7W, Rio Arriba County
Proposed Chacra/Dakota dual

Dear Sir:

As provided in Rule 104-F, W. B. Hamilton Estate is requesting an exception to the location requirement of Rule 104-C II (b) for the above captioned well to be located as stated.

The well is a proposed dual completion in the Chacra and Dakota formations.

The reason for the non-standard location request is the extreme topographical conditions that exist and the excessive cost of constructing a standard location.

The attached copy of a U.S.G.S. topo map shows the general conditions that exist in the area of the proposed well.

We would appreciate a reply at your earliest convenience.

Very truly yours,

F. P. Crum, Jr.
F. P. Crum, Jr., agent

W. B. HAMILTON ESTATE

FPCJR/lg
Attachments
cc:

OIL CONSERVATION COMMISSION
Alto DISTRICT

ROYAL FIELD

SANTA FE

COMMISSION

OIL CONSERVATION COMMISSION
BOX 2088
SANTA FE, NEW MEXICO

DATE November 5, 1980

RE: Proposed MC _____
Proposed DHC _____
Proposed NSL X _____
Proposed SWD _____
Proposed WFX _____
Proposed PMX _____

Gentlemen:

I have examined the application dated October 31, 1980
for the W.B. Hamilton Est. State #1 13-16-26N-7W
Operator Lease and Well No. Unit, S-T-R

and my recommendations are as follows:

Approve

Yours very truly,

Frank J. Chaz

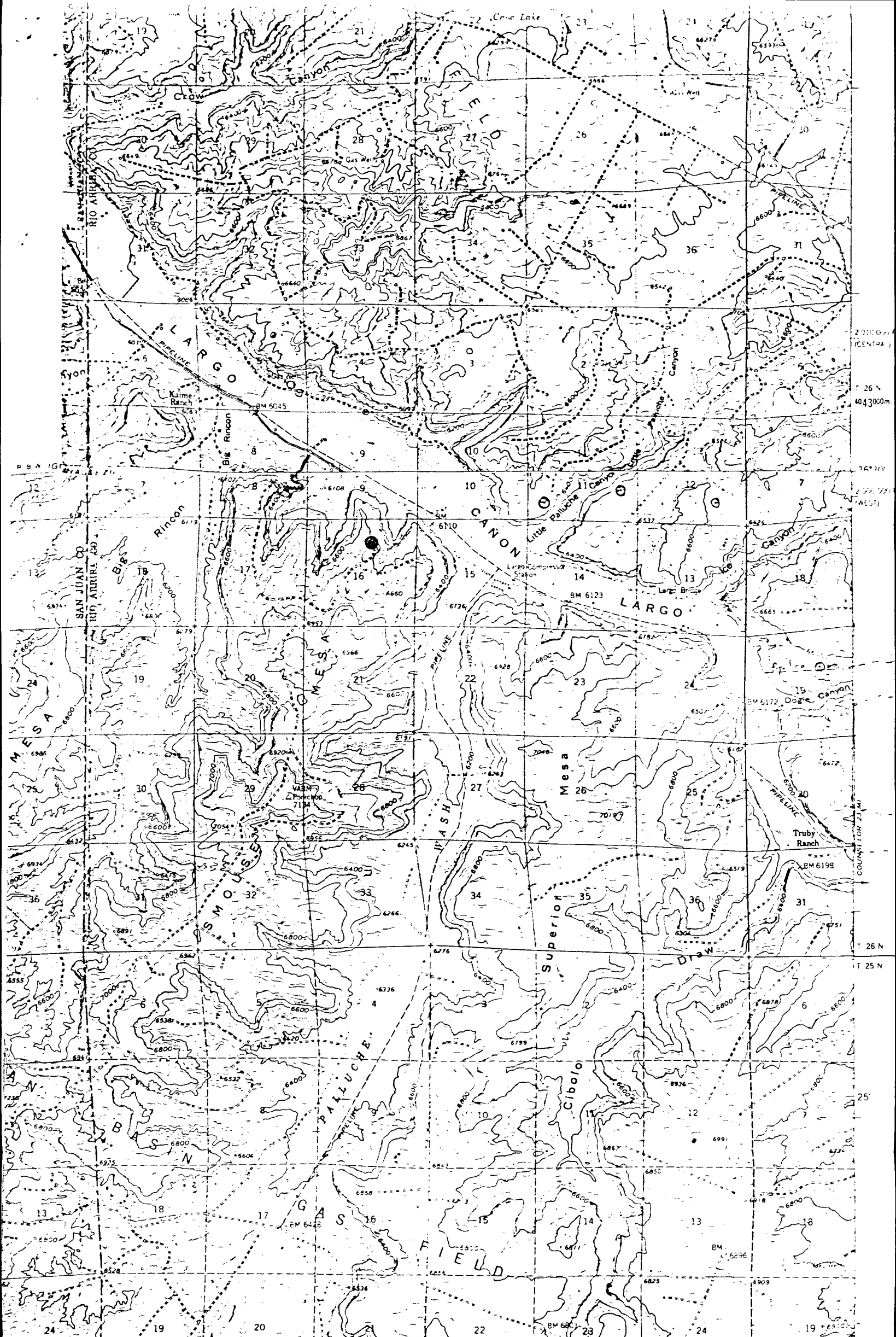

Vicinity Map for
W. B. HAMILTON ESTATES #1 STATE
1150'FNL 2170'FEL Sec. 16-T26N-R7W
RIO ARRIBA COUNTY, NEW MEXICO
AMENDED

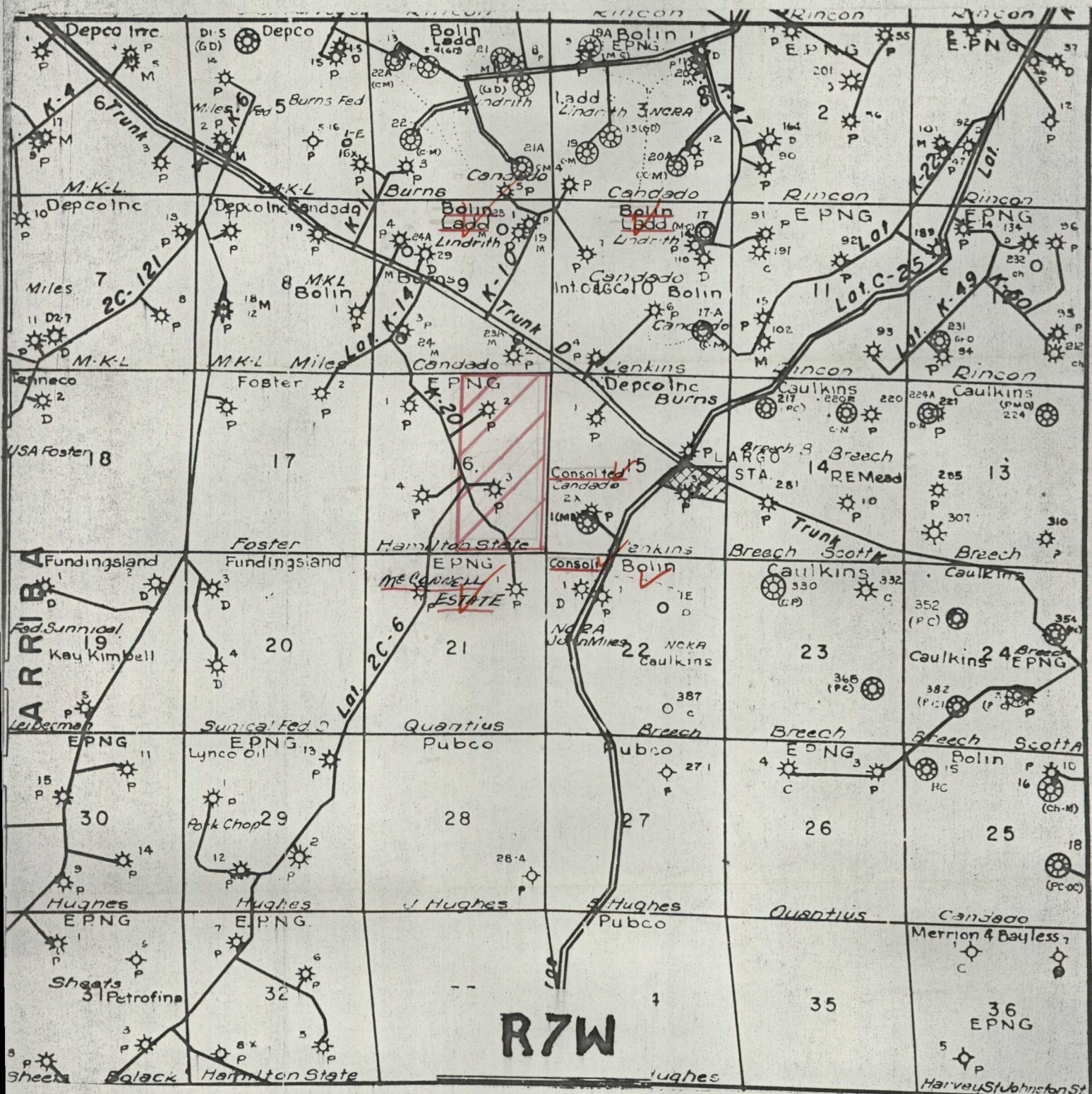

THE PURPOSE OF THIS PLAT IS SOLELY TO IDENTIFY OFF-SET OPERATORS OF DAKOTA AND CHACRA PRODUCTION TO THE BEST OF OUR KNOWLEDGE, AS PER RULE 104-F, AND IN NO WAY IMPLIES NOR REPRESENTS TOTAL ACRES, INTERESTS/RIGHTS THAT MAY BE HELD BY SAID OPERATORS.

J. B. Hamilton Estate proposal

- ✓ 2-OCD, Santa Fe, N.M.
- 2-OCD, Aztec, N.M.
- 2-H
- 1-F

W. B. HAMILTON ESTATE

PROPOSED: STATE #1

EVIDENCE OF NOTIFICATION OF APPLICATION FOR NON-STANDARD DRILL SITE TO
OFF-SET OPERATORS AS PER RULE 104-F:

McConnell Estate
Mr. Robert S. McConnell
1120 Alameda Blvd.
Berkeley, CA 94701
15
80

Belmont Co R. E. Rubin
1120 Alameda Blvd.
Berkeley, CA 94701
15
80

Concilio de Landa
St 1302 1866 Landa
Winter 680000
15
80

45

45

45

140

140

140



Paul, Peter Corp
1120 Alameda Blvd.
Berkeley, CA 94701
15
80

45

