

dp  
dugan production corp.

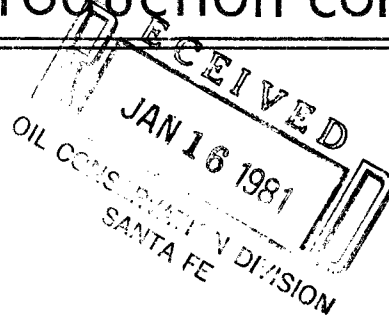

NSL - 1294

Cancel  
NSL

January 14, 1981

Joe D. Ramey  
Energy Resources Board  
c/o NMOCD  
Box 2088  
Santa Fe, NM 87501

Re: Unorthodox Approval for Pioneer Production Corp.  
Nye #1E  
Sec 32 T29N R11W  
San Juan County, NM

Dear Mr. Ramey:

This is to inform you that the above-referenced well is not going to be an unorthodox location. The landowners informed us that they do not want the proposed well drilled where we had staked for unorthodox location. Instead, they wanted the well to be located 1090' from the west line and 1730' from the north line.

Thank you for approving the unorthodox location anyway.

Sincerely,

Jerome P. McHugh Jr.  
Agent for Pioneer Production Corp.

fp

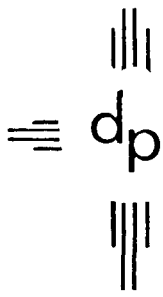

# dugan production corp.

December 3, 1980

*NSC-1294  
Rule 3 R-1670  
Page 3 for detail  
12-25-80*

Joe D. Ramey  
Division Director  
New Mexico Oil Conservation Division  
P. O. Box 2088  
Santa Fe, NM 87501

Re: Application for Administrative Approval of  
Unorthodox Location for Pioneer Production Corporation's  
Nye #1E Well located 1980' FNL - 610' FWL, Sec 32 T29N R11W,  
San Juan County, NM

Dear Mr. Ramey:

Enclosed please find three copies of the Application for Administrative Approval of the Unorthodox Location for the above-referenced well, which application includes a plat showing the ownership of all leases offsetting this spacing unit for which the unorthodox location is sought, and all wells completed thereon, and a plat showing the existent topographical conditions of the well location. Also enclosed are copies of the dedicated acreage plat.

Copies of this application are being submitted to all offsetting operators by certified mail with a request that they furnish your office with a waiver of objection.

Please advise if you need further information.

Sincerely,

*Jerome P. McHugh Jr.*

Jerome P. McHugh Jr.  
Agent for Applicant

fp

Enclosures

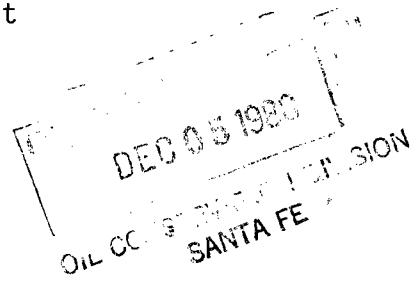

Joe D. Ramey  
December 3, 1980  
Page 2

Pioneer Production Corp.  
Nye #1E

xc: Frank Chavez  
New Mexico Oil Conservation Division  
1000 Rio Brazos Road  
Aztec, NM 87410

James Sims  
U.S. Geological Survey  
P O Box 959  
Farmington, NM 87401

Supron Energy Corporation  
P O Box 808  
Farmington, NM 87401

Southland Royalty Company  
P O Drawer 570  
Farmington, NM 87401

RECEIVED  
DEC 06 1980  
U.S. GEOLOGICAL SURVEY

APPLICATION FOR ADMINISTRATIVE APPROVAL  
OF UNORTHODOX LOCATION

Applicant:

Pioneer Production Corp.  
P O Box 208  
Farmington, NM 87401

Name of Well:

Nye #1E

Land Dedicated to the Well:

Township 29 North, Range 11 West  
Sec 32 ~~NW/4~~  
San Juan County, NM N/2

Proposed Unorthodox Location:

T29N R11W Sec 32  
1980' FNL - 610' FWL (Unit Letter E)  
San Juan County, NM

Reason for Unorthodox Location:

Topographic reasons identified by  
Pioneer Production Corp. Surveys  
indicate that an orthodox location  
would be placed in Kutz Canyon Wash.

Offsetting Leases and Operators  
and Well Completions:

See Exhibit "A" hereto attached and  
incorporated herein by reference.

Existent Topographical Conditions:

See Exhibit "B" hereto attached and  
incorporated herein by reference.

New Mexico Oil Conservation Division  
Rule Authorizing Application:

Rule 104F

See Exhibit "C" (Surveyor's Plat) hereto attached and incorporated herein.

BY:

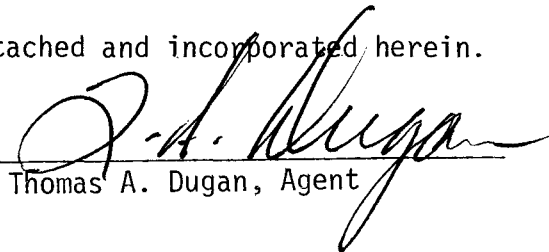
  
Thomas A. Dugan, Agent

Waiver:

\_\_\_\_\_ hereby acknowledges receipt of the  
Application for Administrative Approval of Unorthodox Location filed by  
Pioneer Production Corp. \_\_\_\_\_ herein and hereby waives objection to  
Pioneer Production Corporation's \_\_\_\_\_ Application for Administrative  
Approval of Unorthodox Location for their \_\_\_\_\_ Nye #1E  
Well as proposed herein.

BY: \_\_\_\_\_

DATE: \_\_\_\_\_

*Basin Dakota*

EXHIBIT "A"

PIONEER PRODUCTION CORP.  
Nye #1E

1. Supron Energy Corporation  
T29N R11W Sec 33 W/2  
T29N R11W Sec 31 S/2
2. Southland Royalty Co.  
T29N R11W Sec 32 S/2  
T29N R11W Sec 29 E/2  
T29N R11W Sec 28 S/2

T  
29  
N

R11W

30		Pioneer	Salmon #1	29		Pioneer	Shepard & Kalsey #1	28		Southland		Mangum #5	Mangum #4	Mangum #4E
		Pioneer	Hartman #1			Southland	Nye #1					Mangum #1	Whitt #1	
31		Pioneer	Supron	32		Pioneer	Southland	33		Supron				
			Julander #1											

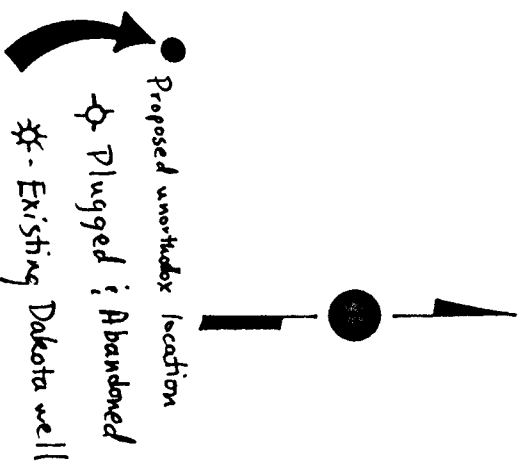

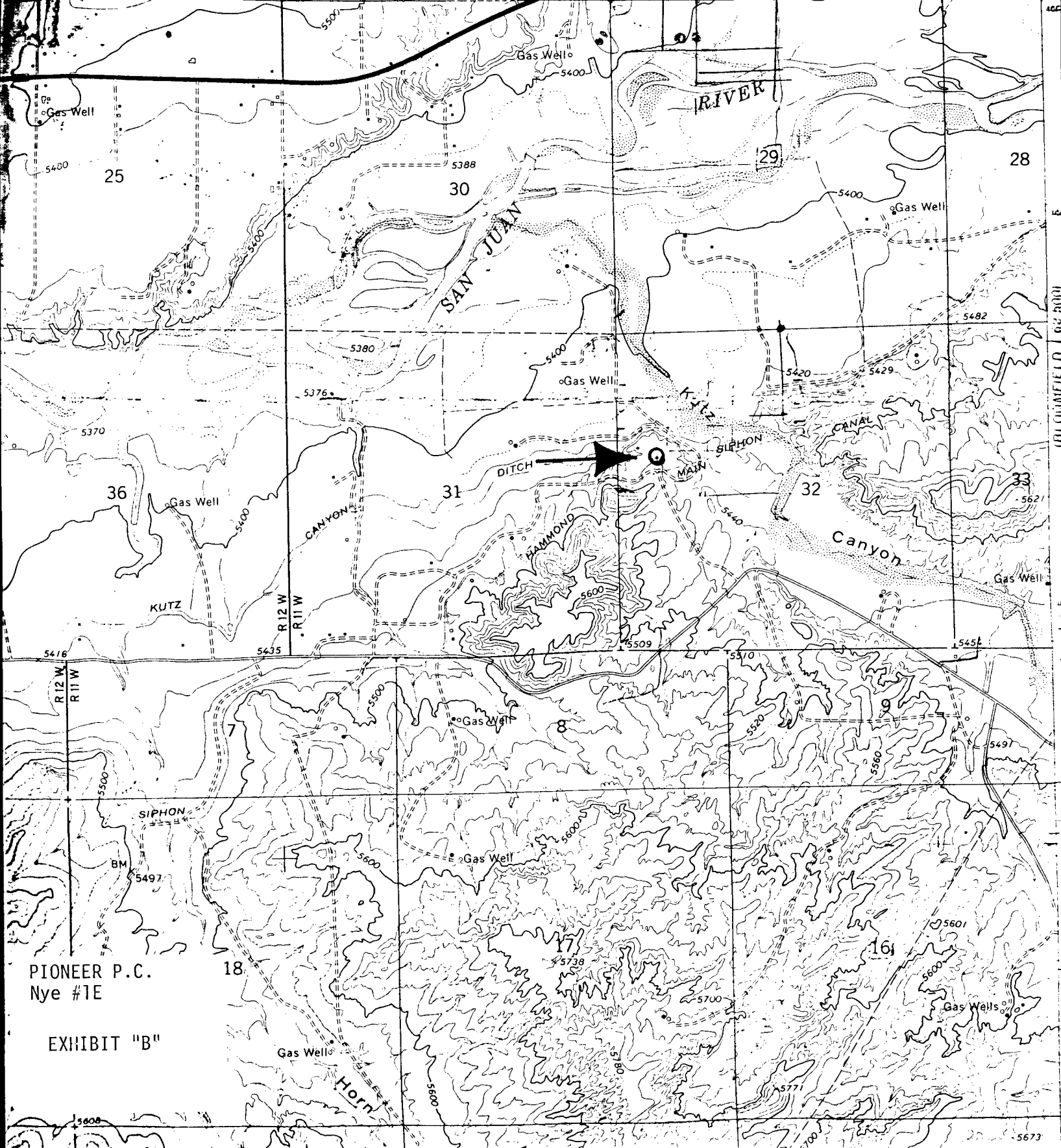

## OIL CONSERVATION DIVISION

P. O. BOX 2088

STATE OF NEW MEXICO  
ENERGY AND MINERALS DEPARTMENT

SANTA FE, NEW MEXICO 87501

Form C-102  
Revised 10-1-78

All distances must be from the outer boundaries of the Section.

Operator Pioneer Production Corporation		Lease Nye		Well No. 1E
Unit Letter E	Section 32	Township 29 North	Range 11 West	County San Juan
Actual Footage Location of Well: 1980 feet from the North line and 510 feet from the West line				
Ground Level Elev. 5467	Producing Formation	Pool	Dedicated Acreage: Acres	

1. Outline the acreage dedicated to the subject well by colored pencil or hatchure marks on the plat below.
2. If more than one lease is dedicated to the well, outline each and identify the ownership thereof (both as to working interest and royalty).
3. If more than one lease of different ownership is dedicated to the well, have the interests of all owners been consolidated by communitization, unitization, force-pooling, etc?

☐ Yes ☐ No If answer is "yes," type of consolidation \_\_\_\_\_

If answer is "no," list the owners and tract descriptions which have actually been consolidated. (Use reverse side of this form if necessary.) \_\_\_\_\_

No allowable will be assigned to the well until all interests have been consolidated (by communitization, unitization, forced-pooling, or otherwise) or until a non-standard unit, eliminating such interests, has been approved by the Division.

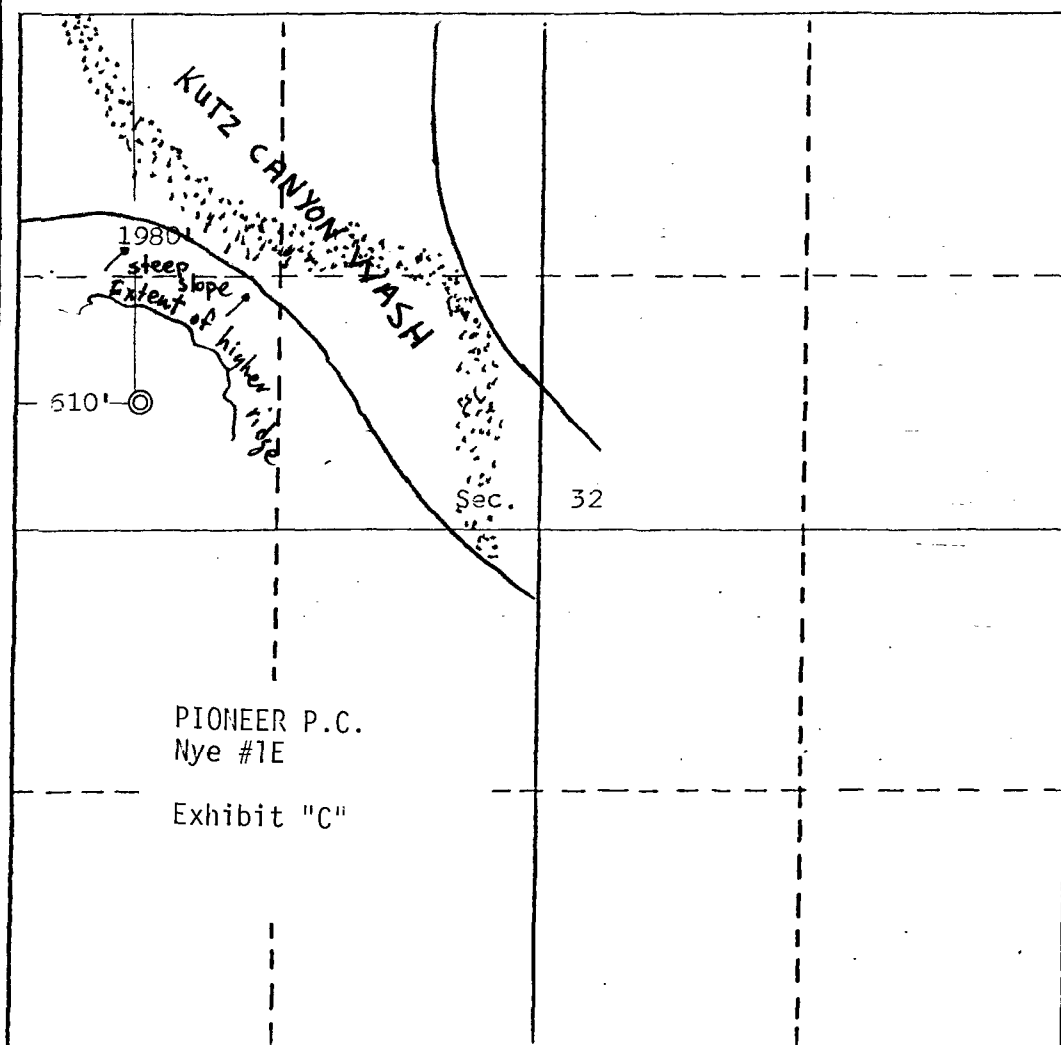

## CERTIFICATION

I hereby certify that the information contained herein is true and complete to the best of my knowledge and belief.

Name

Position

Company

Date

I hereby certify that the location shown on this plat was plotted from field notes of actual surveys made by me or under my supervision, and that the same is true and correct to the best of my knowledge and belief.

Date Surveyed

November 14, 1980

Registered Professional Engineer  
and/or Land Surveyor

Edgar L. Risenhoover

Certificate No. 5979

Edgar L. Risenhoover, L.S.

0 330 660 990 1320 1650 1980 2310 2640 2000 1500 1000 500 0

OIL CONSERVATION COMMISSION

Chloe DISTRICT

OIL CONSERVATION COMMISSION  
BOX 2088  
SANTA FE, NEW MEXICO

DATE Dec. 15, 1980

RE: Proposed MC \_\_\_\_\_  
Proposed DHC \_\_\_\_\_  
Proposed NSL a \_\_\_\_\_  
Proposed SWD \_\_\_\_\_  
Proposed WFX \_\_\_\_\_  
Proposed PMX \_\_\_\_\_

DEC 19 1980

Gentlemen:

I have examined the application dated Dec. 5, 1980  
for the Pioneer Prod. Corp. Nye #1E E-32-29N-11W  
Operator Lease and Well No. Unit, S-T-R

and my recommendations are as follows:

Approve  
\_\_\_\_\_  
\_\_\_\_\_  
\_\_\_\_\_  
\_\_\_\_\_  
\_\_\_\_\_

Yours very truly,

Frank J. Lang



APPLICATION FOR ADMINISTRATIVE APPROVAL  
OF UNORTHODOX LOCATION

DEC 19 1980

Applicant:

Pioneer Production Corp.  
P O Box 208  
Farmington, NM 87401  
DIVISION  
SANTA FE

Name of Well:

Nye #1E

Land Dedicated to the Well:

Township 29 North, Range 11 West  
Sec 32 NW/4  
San Juan County, NM

Proposed Unorthodox Location:

T29N R11W Sec 32  
1980' FNL - 610' FWL (Unit Letter E)  
San Juan County, NM

Reason for Unorthodox Location:

Topographic reasons identified by  
Pioneer Production Corp. Surveys  
indicate that an orthodox location  
would be placed in Kutz Canyon Wash.

Offsetting Leases and Operators  
and Well Completions:

See Exhibit "A" hereto attached and  
incorporated herein by reference.

Existent Topographical Conditions:

See Exhibit "B" hereto attached and  
incorporated herein by reference.

New Mexico Oil Conservation Division  
Rule Authorizing Application:

Rule 104F

See Exhibit "C" (Surveyor's Plat) hereto attached and incorporated herein.

BY:

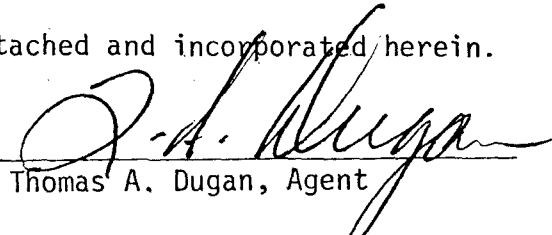
  
Thomas A. Dugan, Agent

Waiver:

SOUTHLAND ROYALTY COMPANY hereby acknowledges receipt of the  
Application for Administrative Approval of Unorthodox Location filed by  
Pioneer Production Corp. herein and hereby waives objection to  
Pioneer Production Corporation's Application for Administrative  
Approval of Unorthodox Location for their Nye #1E  
Well as proposed herein.

BY:

  
DATE: DECEMBER 15, 1980

EXHIBIT "A"



PIONEER PRODUCTION CORP.  
Nye #1E

1. Supron Energy Corporation  
T29N R11W Sec 33 W/2  
T29N R11W Sec 31 S/2
2. Southland Royalty Co.  
T29N R11W Sec 32 S/2  
T29N R11W Sec 29 E/2  
T29N R11W Sec 28 S/2

T  
29  
N

R11W

Pioneer		Pioneer		Pioneer		Southland		Southland	
30		Salmon #1		Shepard #1		Mangum #5		28 Southland	
Pioneer		Hartman #1		Pioneer		Nye #1		Supron	
31		Supron		32		Southland		33	
Julander #1		Mangum #1		Mangum #4		Mangum #4E		White #1	

Proposed unorthodox location  
  
  
 Plugged & Abandoned  
  
 Existing Dakota well

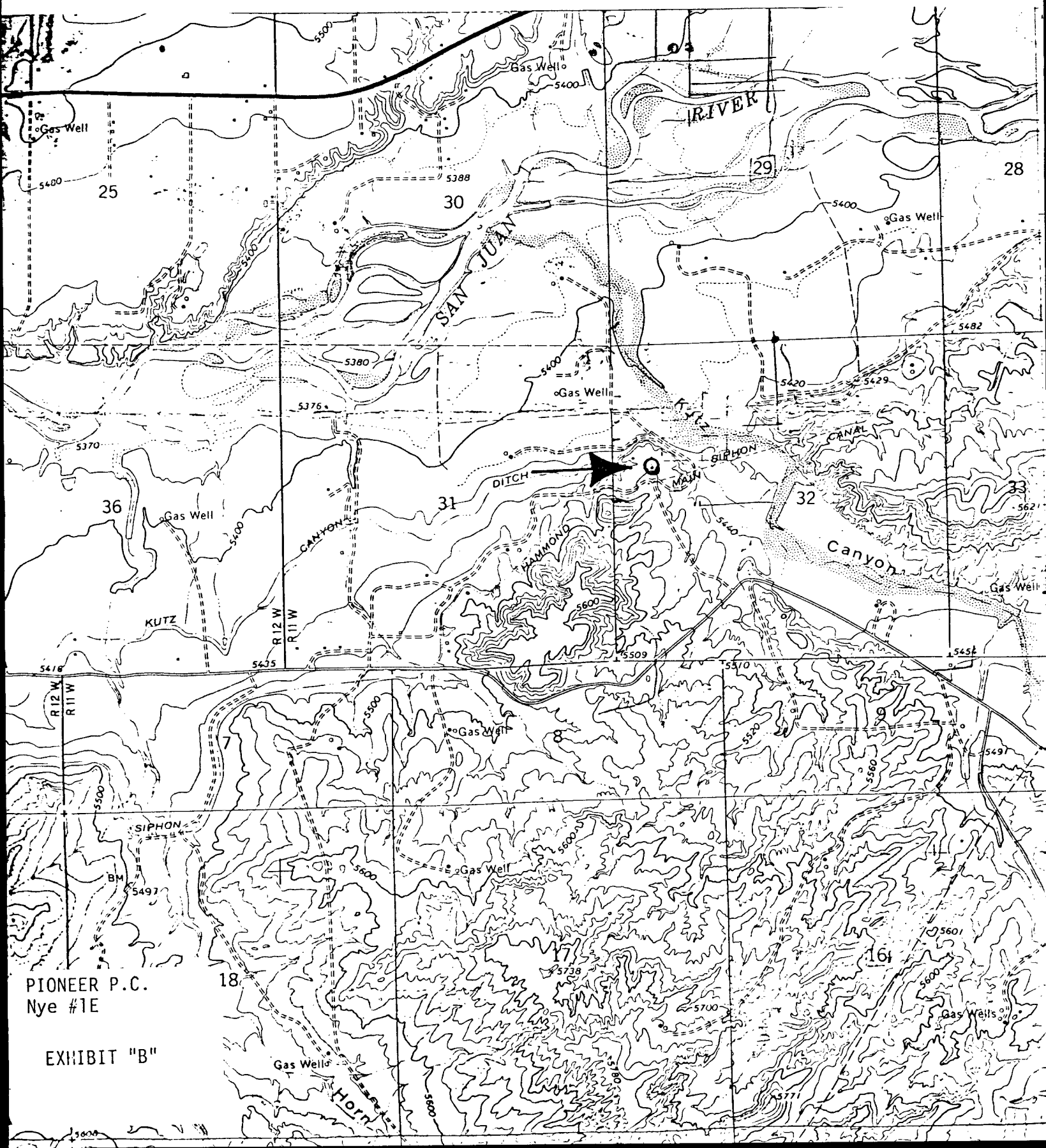

PIONEER P.C.  
Nye #1E

EXHIBIT "B"

## OIL CONSERVATION DIVISION

STATE OF NEW MEXICO  
ENERGY AND MINERALS DEPARTMENT

P. O. BOX 2088  
SANTA FE, NEW MEXICO 87501

Form C-102  
Revised 10-1-78

All distances must be from the outer boundaries of the Section.

Operator Pioneer Production Corporation			Lease Nye		Well No. 1E
Unit Letter E	Section 32	Township 29 North	Range 11 West	County San Juan	
Actual Footage Location of Well: 1980 feet from the North line and 510 feet from the West line					
Ground Level Elev. 5467	Producing Formation		Pool	Dedicated Acreage: Acres	

1. Outline the acreage dedicated to the subject well by colored pencil or hatchure marks on the plat below.
2. If more than one lease is dedicated to the well, outline each and identify the ownership thereof (both as to working interest and royalty).
3. If more than one lease of different ownership is dedicated to the well, have the interests of all owners been consolidated by communitization, unitization, force-pooling, etc?

☐ Yes ☐ No If answer is "yes," type of consolidation \_\_\_\_\_

If answer is "no," list the owners and tract descriptions which have actually been consolidated. (Use reverse side of this form if necessary.) \_\_\_\_\_

No allowable will be assigned to the well until all interests have been consolidated (by communitization, unitization, forced-pooling, or otherwise) or until a non-standard unit, eliminating such interests, has been approved by the Division.

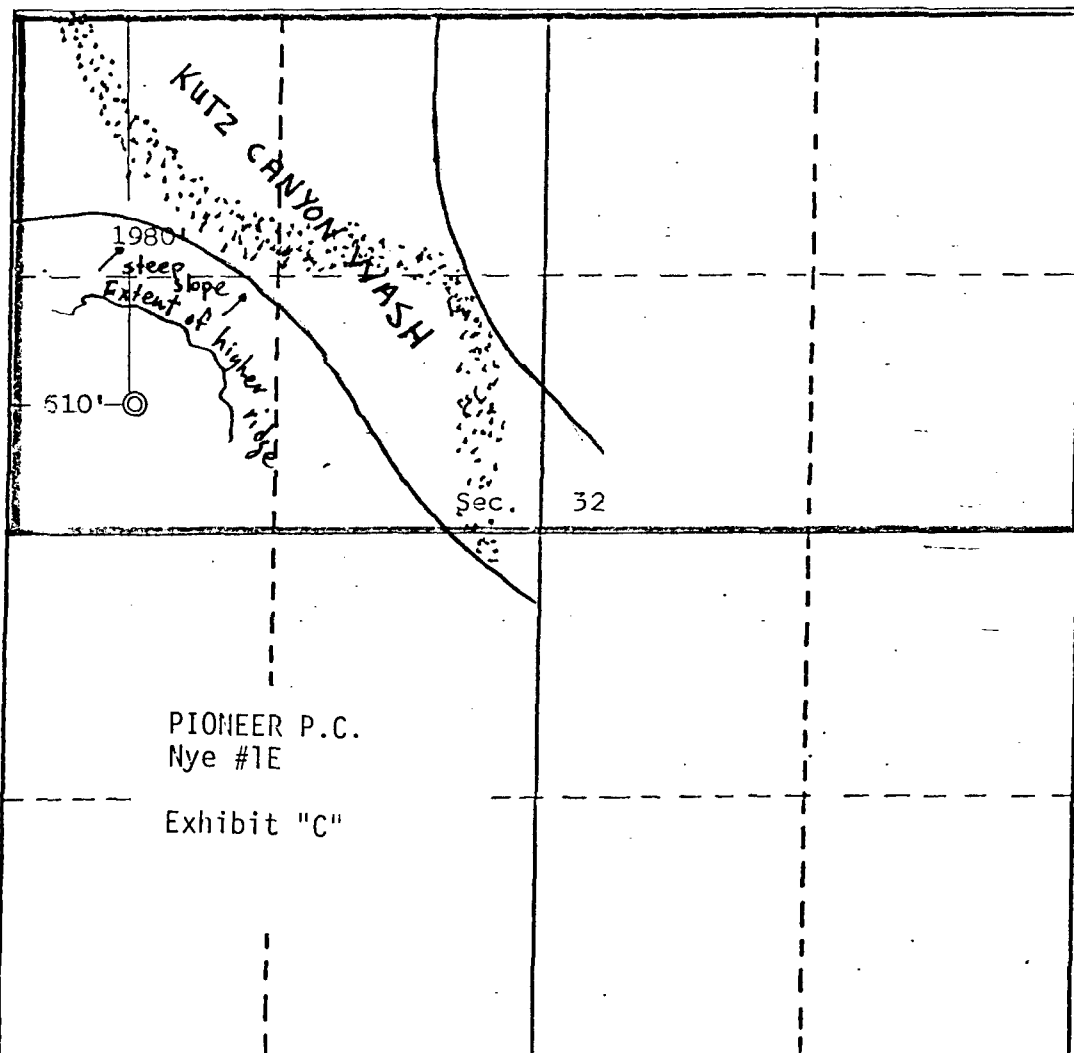

## CERTIFICATION

I hereby certify that the information contained herein is true and complete to the best of my knowledge and belief.

Name

Position

Company

Date

I have examined the well location shown on this plat and plotted from field notes of actual surveys made by me or under my supervision and that the same is true and correct to the best of my knowledge and belief.

Date Surveyed

November 14, 1980

Registered Professional Engineer  
and/or Land Surveyor

Edgar L. Risanhoover  
Certificate No. 5979

Edgar L. Risanhoover, L.S.

