

Elke Environmental, Inc.  
P. O. Box 14167  
Odessa, Tx. 79768

### Closure Report 10-11-06

Prepared for: Mr. Larry Johnson, New Mexico Oil  
Conservation Division – Hobbs, New Mexico

Mr. Jim Stevens – J. Cleo Thompson & James Cleo  
Thompson Jr., LP

API# 30041 10043 0000

Project:

Milnesand Unit # 133

U/L G Sec. ~~8S-T35E-R7~~ 7-8-35

Milnesand, Roosevelt County New Mexico

incident - PAC07/6428012  
applicant - PAC07/6428493

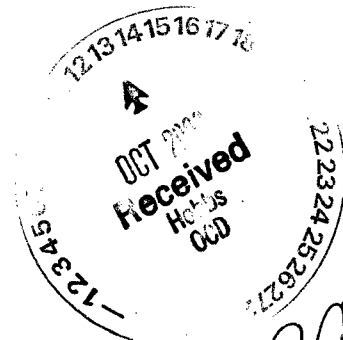

RP#1354

**Elke Environmental, Inc.**  
4617 Andrews Highway  
Odessa, TX. 79768

**Re: Milnesand Unit # 133**

**J. Cleo Thompson contacted Elke Environmental on 9-29-06 about a Salt Water leak in Roosevelt County in New Mexico. The site is located 3.3 miles west of Milnesand, NM. The spill was 110+ barrels of Salt Water that occurred about 9-2-05. Elke proposed using a Dozer with rippers and a backhoe to load the trucks to haul to a Landfarm. Elke arrived on site on 10-2-06 and started ripping the rock and pushing up contaminated material and loading material with a backhoe. We had a total of seven trucks. We excavated a total of 3,610 cubic yards of contaminated material. The area of the leak source was excavated to a depth of 10' rest of spill area was excavated from a depth of 1' to 4.5'. The entire spill area was taken down to solid rock. TP 1 and TP 3 had the highest levels of Chloride. NMOCD instructed Elke to install a 40- mill liner over TP 3 and TP 11. Elke then used on site clean material to backfill the spill area and leveled site. Job was completed on 10-11-06.**

**Sincerely,**

**Kim Baker**

**Elke Environmental, Inc.**  
P.O. Box 14167, Odessa Texas 79768  
Phone 432-366-0043 Fax 432-366-0884

**Job Summary Sheet**

Start Date: 10-2-06 \_\_\_\_\_ Completion Date: 10-11-06 \_\_\_\_\_

One Call Confirmation #: 2006361392 \_\_\_\_\_

GPS Point of Origin: 33°37'55.9" 103°23' 47.8" \_\_\_\_\_

U/L G              Section 8s              Township 35e              Range 7

**Client Information**

Company: J. Cleo Thompson, & James Cleo Thompson JR.,LP \_\_\_\_\_

Site Name: Milensand Unit #133 \_\_\_\_\_

Client Contact: Jim Stevens \_\_\_\_\_

Client Phone #: 432-550-8887 \_\_\_\_\_

Client Reference #: \_\_\_\_\_

**Reportable Spill: xYES – NO**

Spill Type: Salt Water \_\_\_\_\_

Spill Amount: 110 bbl \_\_\_\_\_

**Site Dimensions**

Before Excavation: 55'x456' \_\_\_\_\_

After Excavation: 60' x 480' x 3' \_\_\_\_\_

Total Cubic Yards Excavated: 3,610 \_\_\_\_\_

**Laboratory Analysis: xYes – No**

Analysis Type & Date Collected: Chloride and TPH on 10-6-06 \_\_\_\_\_

\_\_\_\_\_

**ELKE ENVIROMENTAL, INC.**

P.O. BOX 14167  
ODESSA, TX. 79768  
432-366-0043

- 9-28-06 Kim looked at site took pictures and recommended Dozer with ripper and Backhoe along with 8 Trucks
- 9-29-06 Jose Hauled the Dozer to Site.
- 9-30-06 Jose Hauled the Backhoe to site.
- 10-02-06 Rego, Curtis, Kim and seven haul trucks arrived on site and started ripping and Pushing with Dozer and loading trucks to go to Landfarm in Lovington, NM. Trucks include Soils, P&H, P&P, JAS #50, JAS #04, Franco, H&L. Hauled 24 Loads to Landfarm for a total of 560 cu yds.
- 10-3-06 Rego ripping and pushing contaminated soil with Dozer and Curtis loading Trucks to go to Landfarm. Hauled a total of 38 loads or 760 cu yds for the day and a grand total of 1,320 cu yds.
- 10-4-06 Rego ripping and pushing contaminated soil with Dozer and Curtis loading Trucks going to Landfarm. Hauled 31 loads or 590 cu yds for the day and 1,910 total.
- 10-5-06 Rego ripping and pushing contaminated soil with Dozer and Curtis loading Trucks with Backhoe. Hauled 39 loads or 780 cu yds and a total of 2,690 cu yds.
- 10-6-06 Rego pushing up backfill material with Dozer. Curtis loading trucks with Backhoe. Hauled 21 loads or 420 cu yds and a total of 3,110 cu yds.
- 10-9-06 Rego backfilling clean material with Dozer. Curtis loading trucks with Backhoe. Hauled 25 loads or 500 cu yds for a total of 3,610 cu yds. Installed a liner at test point #3 and #11 a 40-mil plastic.
- 10-10-06 Rained out.
- 10-11-06 Curtis loading trucks with backfill material and Rego backfilling with Dozer. Jose hauling Dozer to yard.
- 10-12-06 Jose hauling backhoe to yard.

**J. Cleo Thompson & James Cleo Thompson Jr., LP**  
**Oil Producers**  
117 West Yukon Road  
P.O. Box 12577  
Odessa, TX 79768

**Milnesand Unit # 133**  
**Site Map**

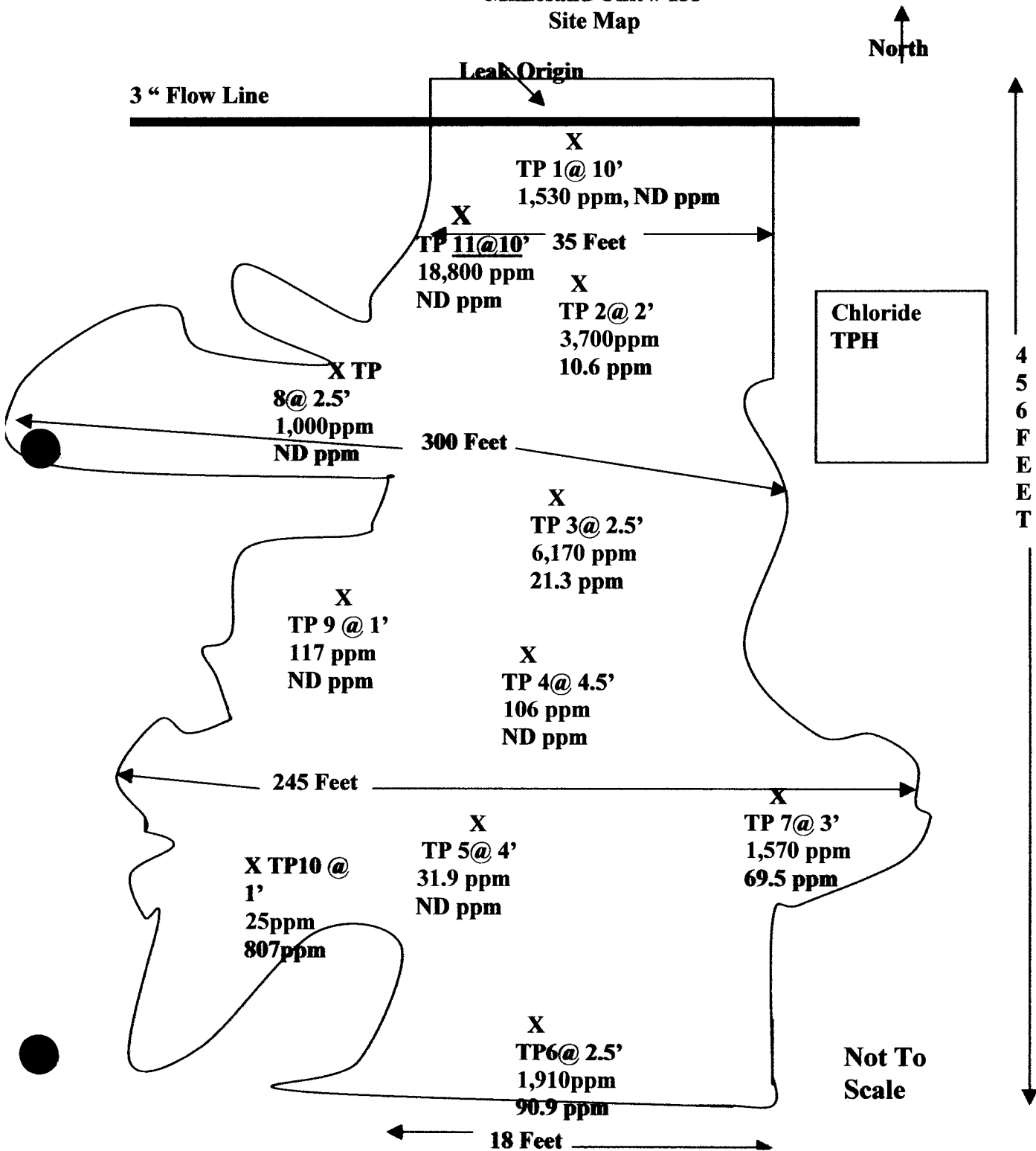

# Trucking to Landfarm

Date	Trucking Company	Loads	Cu Yds.	
10-2-06	Solis Trucking	4	80	
10-2-06	JAS Trucking #50	4	80	
10-2-06	JAS Trucking #04	4	80	
10-2-06	P&P Trucking	4	80	
10-2-06	P&H Trucking	4	80	
10-2-06	Franco Trucking	4	80	
10-2-06	H&L Trucking	4	80	560 cu yds
10-3-06	Solis Trucking	5	100	
10-3-06	JAS Trucking #50	5	100	
10-3-06	JAS Trucking #04	5	100	
10-3-06	P&P Trucking	5	100	
10-3-06	P&H Trucking	5	100	
10-3-06	Franco Trucking	5	100	
10-3-06	H&L Trucking	5	100	
10-3-06	Meza Trucking	3	60	760 cu yds
10-4-06	Solis Trucking	4	80	
10-4-06	JAS Trucking #50	4	80	
10-4-06	JAS Trucking #04	4	80	
10-4-06	P&P Trucking	4	80	
10-4-06	P&H Trucking	4	80	
10-4-06	Franco Trucking	4	80	
10-4-06	H&L Trucking	3	60	
10-4-06	Meza Trucking	4	80	590 cu yds
10-5-06	Solis Trucking	5	100	
10-5-06	JAS Trucking #50	5	100	
10-5-06	JAS Trucking #04	5	100	
10-5-06	P&P Trucking	5	100	
10-5-06	P&H Trucking	5	100	
10-5-06	Franco Trucking	5	100	
10-5-06	H&L Trucking	4	80	
10-5-06	Meza Trucking	5	100	780 cu yds
10-6-06	Solis Trucking	3	60	
10-6-06	JAS Trucking #50	3	60	
10-6-06	JAS Trucking #04	3	60	
10-6-06	P&P Trucking	2	40	
10-6-06	P&H Trucking	3	60	
10-6-06	Franco Trucking	2	40	
10-6-06	H&L Trucking	2	40	
10-6-06	Meza Trucking	3	60	420 cu yds

10-9-06	Solis Trucking	4	80	
10-9-06	JAS Trucking #50	4	80	
10-9-06	JAS Trucking #04	4	80	
10-9-06	P&H Trucking	4	80	
10-9-06	Franco Trucking	4	80	
10-9-06	H&L Trucking	2	40	
10-9-06	Meza Trucking	3	60	500 cu yds

Total of 3,610 yds. Hauled to Landfarm

# **Elke Environmental, Inc.**

P.O. Box 14167 Odessa, Tx 79768

## **Field Analytical Report Form**

**Client: J. Cleo Thompson & James Cleo Thompson, JR. LP      Analyst: Kim Baker**

**Site: Milnesand Unit # 133**

<b>Sample ID</b>	<b>Sample Date</b>	<b>Depth</b>	<b>TPH/PPM</b>	<b>CI/PPM</b>	<b>PID/PPM</b>
TP 1	10-4-06	3.5'	1,027	8,636	
TP 1	10-5-06	4'		6,383	
TP 1	10-5-06	6'		8,634	10
TP 2	10-5-06	2'	650	2,230	5
TP 3	10-3-06	2'		6,397	
TP 3	10-4-06	2.5'	430	2,413	6
TP 4	10-3-06	2.5'		1,638	
TP 4	10-3-06	3'		2,378	
TP 4	10-4-06	4.5'	88	876	2
TP 5	10-3-06	3'		2,551	
TP 5	10-4-06	4'	120	490	2
TP 6	10-2-06	2.5'	246	807	1
TP 7	10-3-06	3'	85	798	3
TP 8	10-5-06	2.5'	95	768	2
TP 9	10-2-06	1'	15	552	0
TP 10	10-2-06	1'	25	807	0
TP 11	10-5-06	3'		6,830	
TP 11	10-5-06	6'	225	11,054	12

**Analyst Signature** \_\_\_\_\_

*Kim Baker*



**Elke Environmental, Inc.**  
**4617 Andrews Highway**  
**Odessa, TX. 79768**

<b>Laboratory Summary</b>			
<b><u>Sample Point</u></b>	<b><u>Depth</u></b>	<b><u>TPH PPM</u></b>	<b><u>Chloride PPM</u></b>
TP 1	10'	ND	1,530
TP 2	2'	10.6	3,700
TP 3	2.5'	21.3	6,170
TP 4	4.5'	ND	106
TP 5	4'	ND	31.9
TP 6	2.5'	90.9	1,910
TP 7	3'	69.5	1,570
TP 8	2.5'	ND	1,000
TP 9	1'	ND	117
TP 10	1'	ND	319
TP 11	10'	ND	18,800

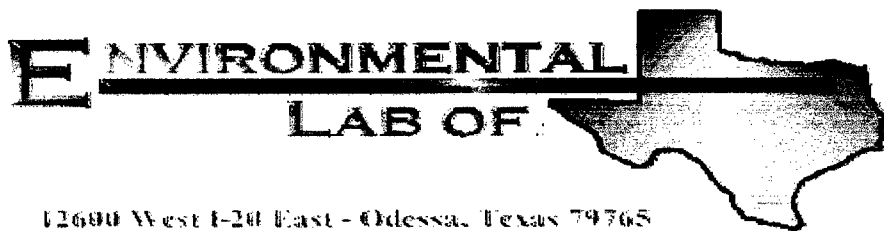

## Analytical Report

**Prepared for:**

Kim Baker

Elke Environmental

P.O. Box 14167

Odessa, TX 79768

Project: Milnesand Unit #133

Project Number: None Given

Location: J. Cleo Thompson

Lab Order Number: 6J06001

Report Date: 10/09/06

Elke Environmental  
P.O. Box 14167  
Odessa TX, 79768

Project: Milnesand Unit #133  
Project Number: None Given  
Project Manager: Kim Baker

Fax: (432) 366-0884

### ANALYTICAL REPORT FOR SAMPLES

Sample ID	Laboratory ID	Matrix	Date Sampled	Date Received
TP-1	6J06001-01	Soil	10/05/06 17:00	10-06-2006 08:00
TP-2	6J06001-02	Soil	10/05/06 16:30	10-06-2006 08:00
TP-3	6J06001-03	Soil	10/05/06 16:00	10-06-2006 08:00
TP-4	6J06001-04	Soil	10/05/06 15:45	10-06-2006 08:00
TP-5	6J06001-05	Soil	10/05/06 15:30	10-06-2006 08:00
TP-6	6J06001-06	Soil	10/05/06 15:15	10-06-2006 08:00
TP-7	6J06001-07	Soil	10/05/06 15:00	10-06-2006 08:00
TP-8	6J06001-08	Soil	10/05/06 14:45	10-06-2006 08:00
TP-9	6J06001-09	Soil	10/05/06 14:30	10-06-2006 08:00
TP-10	6J06001-10	Soil	10/05/06 14:15	10-06-2006 08:00
TP-11	6J06001-11	Soil	10/05/06 14:00	10-06-2006 08:00

Elke Environmental  
P.O. Box 14167  
Odessa TX, 79768

Project: Milnesand Unit #133  
Project Number: None Given  
Project Manager: Kim Baker

Fax: (432) 366-0884

**Organics by GC**  
**Environmental Lab of Texas**

Analyte	Result	Reporting Limit	Units	Dilution	Batch	Prepared	Analyzed	Method	Notes
<b>TP-1 (6J06001-01) Soil</b>									
Carbon Ranges C6-C12	ND	10.0	mg/kg dry	1	EJ60607	10/06/06	10/06/06	EPA 8015M	
Carbon Ranges C12-C28	ND	10.0	"	"	"	"	"	"	
Carbon Ranges C28-C35	ND	10.0	"	"	"	"	"	"	
Total Hydrocarbons	ND	10.0	"	"	"	"	"	"	
Surrogate: 1-Chlorooctane		97.8 %	70-130		"	"	"	"	
Surrogate: 1-Chlorooctadecane		96.2 %	70-130		"	"	"	"	
<b>TP-2 (6J06001-02) Soil</b>									
Carbon Ranges C6-C12	ND	10.0	mg/kg dry	1	EJ60607	10/06/06	10/06/06	EPA 8015M	
Carbon Ranges C12-C28	10.6	10.0	"	"	"	"	"	"	
Carbon Ranges C28-C35	ND	10.0	"	"	"	"	"	"	
Total Hydrocarbons	10.6	10.0	"	"	"	"	"	"	
Surrogate: 1-Chlorooctane		95.2 %	70-130		"	"	"	"	
Surrogate: 1-Chlorooctadecane		89.6 %	70-130		"	"	"	"	
<b>TP-3 (6J06001-03) Soil</b>									
Carbon Ranges C6-C12	ND	10.0	mg/kg dry	1	EJ60607	10/06/06	10/06/06	EPA 8015M	
Carbon Ranges C12-C28	21.3	10.0	"	"	"	"	"	"	
Carbon Ranges C28-C35	J [5.26]	10.0	"	"	"	"	"	"	J
Total Hydrocarbons	21.3	10.0	"	"	"	"	"	"	
Surrogate: 1-Chlorooctane		94.8 %	70-130		"	"	"	"	
Surrogate: 1-Chlorooctadecane		89.8 %	70-130		"	"	"	"	
<b>TP-4 (6J06001-04) Soil</b>									
Carbon Ranges C6-C12	ND	10.0	mg/kg dry	1	EJ60607	10/06/06	10/06/06	EPA 8015M	
Carbon Ranges C12-C28	ND	10.0	"	"	"	"	"	"	
Carbon Ranges C28-C35	ND	10.0	"	"	"	"	"	"	
Total Hydrocarbons	ND	10.0	"	"	"	"	"	"	
Surrogate: 1-Chlorooctane		94.8 %	70-130		"	"	"	"	
Surrogate: 1-Chlorooctadecane		88.4 %	70-130		"	"	"	"	

Environmental Lab of Texas

The results in this report apply to the samples analyzed in accordance with the samples received in the laboratory. This analytical report must be reproduced in its entirety, with written approval of Environmental Lab of Texas.

Page 2 of 10

Elke Environmental  
P.O. Box 14167  
Odessa TX, 79768

Project: Milnesand Unit #133  
Project Number: None Given  
Project Manager: Kim Baker

Fax: (432) 366-0884

**Organics by GC**  
**Environmental Lab of Texas**

Analyte	Result	Reporting Limit	Units	Dilution	Batch	Prepared	Analyzed	Method	Notes
<b>TP-5 (6J06001-05) Soil</b>									
Carbon Ranges C6-C12	ND	10.0	mg/kg dry	1	EJ60607	10/06/06	10/06/06	EPA 8015M	
Carbon Ranges C12-C28	ND	10.0	"	"	"	"	"	"	
Carbon Ranges C28-C35	ND	10.0	"	"	"	"	"	"	
Total Hydrocarbons	ND	10.0	"	"	"	"	"	"	
Surrogate: 1-Chlorooctane		101 %	70-130		"	"	"	"	
Surrogate: 1-Chlorooctadecane		94.0 %	70-130		"	"	"	"	
<b>TP-6 (6J06001-06) Soil</b>									
Carbon Ranges C6-C12	ND	10.0	mg/kg dry	1	EJ60607	10/06/06	10/06/06	EPA 8015M	
Carbon Ranges C12-C28	72.1	10.0	"	"	"	"	"	"	
Carbon Ranges C28-C35	18.8	10.0	"	"	"	"	"	"	
Total Hydrocarbons	90.9	10.0	"	"	"	"	"	"	
Surrogate: 1-Chlorooctane		104 %	70-130		"	"	"	"	
Surrogate: 1-Chlorooctadecane		97.4 %	70-130		"	"	"	"	
<b>TP-7 (6J06001-07) Soil</b>									
Carbon Ranges C6-C12	ND	10.0	mg/kg dry	1	EJ60607	10/06/06	10/06/06	EPA 8015M	
Carbon Ranges C12-C28	54.4	10.0	"	"	"	"	"	"	
Carbon Ranges C28-C35	15.1	10.0	"	"	"	"	"	"	
Total Hydrocarbons	69.5	10.0	"	"	"	"	"	"	
Surrogate: 1-Chlorooctane		96.8 %	70-130		"	"	"	"	
Surrogate: 1-Chlorooctadecane		92.8 %	70-130		"	"	"	"	
<b>TP-8 (6J06001-08) Soil</b>									
Carbon Ranges C6-C12	ND	10.0	mg/kg dry	1	EJ60607	10/06/06	10/06/06	EPA 8015M	
Carbon Ranges C12-C28	ND	10.0	"	"	"	"	"	"	
Carbon Ranges C28-C35	ND	10.0	"	"	"	"	"	"	
Total Hydrocarbons	ND	10.0	"	"	"	"	"	"	
Surrogate: 1-Chlorooctane		93.6 %	70-130		"	"	"	"	
Surrogate: 1-Chlorooctadecane		88.8 %	70-130		"	"	"	"	

Environmental Lab of Texas

The results in this report apply to the samples analyzed in accordance with the samples received in the laboratory. This analytical report must be reproduced in its entirety, with written approval of Environmental Lab of Texas.

Page 3 of 10

Elke Environmental  
P.O. Box 14167  
Odessa TX, 79768

Project: Milnesand Unit #133  
Project Number: None Given  
Project Manager: Kim Baker

Fax: (432) 366-0884

**Organics by GC**  
**Environmental Lab of Texas**

Analyte	Result	Reporting Limit	Units	Dilution	Batch	Prepared	Analyzed	Method	Notes
<b>TP-9 (6J06001-09) Soil</b>									
Carbon Ranges C6-C12	ND	10.0	mg/kg dry	1	EJ60607	10/06/06	10/06/06	EPA 8015M	
Carbon Ranges C12-C28	ND	10.0	"	"	"	"	"	"	
Carbon Ranges C28-C35	ND	10.0	"	"	"	"	"	"	
Total Hydrocarbons	ND	10.0	"	"	"	"	"	"	
Surrogate: 1-Chlorooctane		94.2 %	70-130		"	"	"	"	
Surrogate: 1-Chlorooctadecane		87.8 %	70-130		"	"	"	"	
<b>TP-10 (6J06001-10) Soil</b>									
Carbon Ranges C6-C12	ND	10.0	mg/kg dry	1	EJ60607	10/06/06	10/06/06	EPA 8015M	
Carbon Ranges C12-C28	ND	10.0	"	"	"	"	"	"	
Carbon Ranges C28-C35	ND	10.0	"	"	"	"	"	"	
Total Hydrocarbons	ND	10.0	"	"	"	"	"	"	
Surrogate: 1-Chlorooctane		93.8 %	70-130		"	"	"	"	
Surrogate: 1-Chlorooctadecane		88.2 %	70-130		"	"	"	"	
<b>TP-11 (6J06001-11) Soil</b>									
Carbon Ranges C6-C12	ND	10.0	mg/kg dry	1	EJ60607	10/06/06	10/06/06	EPA 8015M	
Carbon Ranges C12-C28	ND	10.0	"	"	"	"	"	"	
Carbon Ranges C28-C35	ND	10.0	"	"	"	"	"	"	
Total Hydrocarbons	ND	10.0	"	"	"	"	"	"	
Surrogate: 1-Chlorooctane		94.4 %	70-130		"	"	"	"	
Surrogate: 1-Chlorooctadecane		91.8 %	70-130		"	"	"	"	

Environmental Lab of Texas

The results in this report apply to the samples analyzed in accordance with the samples received in the laboratory. This analytical report must be reproduced in its entirety, with written approval of Environmental Lab of Texas.

Page 4 of 10

Elke Environmental  
P.O. Box 14167  
Odessa TX, 79768

Project: Milnesand Unit #133  
Project Number: None Given  
Project Manager: Kim Baker

Fax: (432) 366-0884

### General Chemistry Parameters by EPA / Standard Methods

#### Environmental Lab of Texas

Analyte	Result	Reporting Limit	Units	Dilution	Batch	Prepared	Analyzed	Method	Notes
<b>TP-1 (6J06001-01) Soil</b>									
Chloride	1530	20.0	mg/kg Wet	2	EJ60602	10/06/06	10/06/06	SW 846 9253	
% Moisture	10.0	0.1	%	1	EJ60612	10/06/06	10/06/06	% calculation	
<b>TP-2 (6J06001-02) Soil</b>									
Chloride	3700	20.0	mg/kg Wet	2	EJ60602	10/06/06	10/06/06	SW 846 9253	
% Moisture	9.1	0.1	%	1	EJ60612	10/06/06	10/06/06	% calculation	
<b>TP-3 (6J06001-03) Soil</b>									
Chloride	6170	20.0	mg/kg Wet	2	EJ60602	10/06/06	10/06/06	SW 846 9253	
% Moisture	8.6	0.1	%	1	EJ60612	10/06/06	10/06/06	% calculation	
<b>TP-4 (6J06001-04) Soil</b>									
Chloride	106	20.0	mg/kg Wet	2	EJ60602	10/06/06	10/06/06	SW 846 9253	
% Moisture	19.2	0.1	%	1	EJ60612	10/06/06	10/06/06	% calculation	
<b>TP-5 (6J06001-05) Soil</b>									
Chloride	31.9	20.0	mg/kg Wet	2	EJ60602	10/06/06	10/06/06	SW 846 9253	
% Moisture	27.5	0.1	%	1	EJ60612	10/06/06	10/06/06	% calculation	
<b>TP-6 (6J06001-06) Soil</b>									
Chloride	1910	20.0	mg/kg Wet	2	EJ60602	10/06/06	10/06/06	SW 846 9253	
% Moisture	12.7	0.1	%	1	EJ60612	10/06/06	10/06/06	% calculation	
<b>TP-7 (6J06001-07) Soil</b>									
Chloride	1570	20.0	mg/kg Wet	2	EJ60602	10/06/06	10/06/06	SW 846 9253	
% Moisture	9.4	0.1	%	1	EJ60612	10/06/06	10/06/06	% calculation	
<b>TP-8 (6J06001-08) Soil</b>									
Chloride	1000	20.0	mg/kg Wet	2	EJ60602	10/06/06	10/06/06	SW 846 9253	
% Moisture	12.6	0.1	%	1	EJ60612	10/06/06	10/06/06	% calculation	

Environmental Lab of Texas

*The results in this report apply to the samples analyzed in accordance with the samples received in the laboratory. This analytical report must be reproduced in its entirety, with written approval of Environmental Lab of Texas.*

Page 5 of 10

Elke Environmental  
P.O. Box 14167  
Odessa TX, 79768

Project: Milnesand Unit #133  
Project Number: None Given  
Project Manager: Kim Baker

Fax: (432) 366-0884

**General Chemistry Parameters by EPA / Standard Methods**  
**Environmental Lab of Texas**

Analyte	Result	Reporting Limit	Units	Dilution	Batch	Prepared	Analyzed	Method	Notes
<b>TP-9 (6J06001-09) Soil</b>									
Chloride	117	20.0	mg/kg Wet	2	EJ60602	10/06/06	10/06/06	SW 846 9253	
% Moisture	20.8	0.1	%	1	EJ60612	10/06/06	10/06/06	% calculation	
<b>TP-10 (6J06001-10) Soil</b>									
Chloride	319	20.0	mg/kg Wet	2	EJ60602	10/06/06	10/06/06	SW 846 9253	
% Moisture	16.4	0.1	%	1	EJ60612	10/06/06	10/06/06	% calculation	
<b>TP-11 (6J06001-11) Soil</b>									
Chloride	18800	20.0	mg/kg Wet	2	EJ60602	10/06/06	10/06/06	SW 846 9253	
% Moisture	13.1	0.1	%	1	EJ60612	10/06/06	10/06/06	% calculation	

Environmental Lab of Texas

*The results in this report apply to the samples analyzed in accordance with the samples received in the laboratory. This analytical report must be reproduced in its entirety, with written approval of Environmental Lab of Texas.*

Page 6 of 10



Elke Environmental  
P.O. Box 14167  
Odessa TX, 79768

Project: Milnesand Unit #133  
Project Number: None Given  
Project Manager: Kim Baker

Fax: (432) 366-0884

**Organics by GC - Quality Control**  
**Environmental Lab of Texas**

Analyte	Result	Reporting Limit	Units	Spike Level	Source Result	%REC Limits	RPD Limit	Notes
<b>Batch EJ60607 - Solvent Extraction (GC)</b>								
<b>Blank (EJ60607-BLK1)</b>			Prepared & Analyzed: 10/06/06					
Carbon Ranges C6-C12	ND	10.0	mg/kg wet					
Carbon Ranges C12-C28	ND	10.0	"					
Carbon Ranges C28-C35	ND	10.0	"					
Total Hydrocarbons	ND	10.0	"					
Surrogate: 1-Chlorooctane	48.5		mg/kg	50.0		97.0	70-130	
Surrogate: 1-Chlorooctadecane	46.6		"	50.0		93.2	70-130	
<b>LCS (EJ60607-BS1)</b>			Prepared & Analyzed: 10/06/06					
Carbon Ranges C6-C12	448	10.0	mg/kg wet	500		89.6	75-125	
Carbon Ranges C12-C28	443	10.0	"	500		88.6	75-125	
Carbon Ranges C28-C35	ND	10.0	"	0.00			75-125	
Total Hydrocarbons	891	10.0	"	1000		89.1	75-125	
Surrogate: 1-Chlorooctane	58.0		mg/kg	50.0		116	70-130	
Surrogate: 1-Chlorooctadecane	46.1		"	50.0		92.2	70-130	
<b>Calibration Check (EJ60607-CCV1)</b>			Prepared & Analyzed: 10/06/06					
Carbon Ranges C6-C12	207		mg/kg	250		82.8	80-120	
Carbon Ranges C12-C28	243		"	250		97.2	80-120	
Total Hydrocarbons	450		"	500		90.0	80-120	
Surrogate: 1-Chlorooctane	64.0		"	50.0		128	70-130	
Surrogate: 1-Chlorooctadecane	52.6		"	50.0		105	70-130	
<b>Matrix Spike (EJ60607-MS1)</b>			Source: 6J06001-01	Prepared & Analyzed: 10/06/06				
Carbon Ranges C6-C12	522	10.0	mg/kg dry	556	ND	93.9	75-125	
Carbon Ranges C12-C28	497	10.0	"	556	ND	89.4	75-125	
Carbon Ranges C28-C35	ND	10.0	"	0.00	ND		75-125	
Total Hydrocarbons	1020	10.0	"	1110	ND	91.9	75-125	
Surrogate: 1-Chlorooctane	61.1		mg/kg	50.0		122	70-130	
Surrogate: 1-Chlorooctadecane	47.9		"	50.0		95.8	70-130	

Environmental Lab of Texas

The results in this report apply to the samples analyzed in accordance with the samples received in the laboratory. This analytical report must be reproduced in its entirety, with written approval of Environmental Lab of Texas.

Page 7 of 10

Elke Environmental  
P.O. Box 14167  
Odessa TX, 79768

Project: Milnesand Unit #133  
Project Number: None Given  
Project Manager: Kim Baker

Fax: (432) 366-0884

### Organics by GC - Quality Control

#### Environmental Lab of Texas

Analyte	Result	Reporting Limit	Units	Spike Level	Source Result	%REC	%REC Limits	RPD	RPD Limit	Notes
---------	--------	--------------------	-------	----------------	------------------	------	----------------	-----	--------------	-------

#### Batch EJ60607 - Solvent Extraction (GC)

##### Matrix Spike Dup (EJ60607-MSD1)

Source: 6J06001-01

Prepared & Analyzed: 10/06/06

Carbon Ranges C6-C12	514	10.0	mg/kg dry	556	ND	92.4	75-125	1.54	20	
Carbon Ranges C12-C28	477	10.0	"	556	ND	85.8	75-125	4.11	20	
Carbon Ranges C28-C35	ND	10.0	"	0.00	ND		75-125		20	
Total Hydrocarbons	991	10.0	"	1110	ND	89.3	75-125	2.88	20	
Surrogate: 1-Chlorooctane	57.8		mg/kg	50.0		116	70-130			
Surrogate: 1-Chlorooctadecane	46.2		"	50.0		92.4	70-130			

Elke Environmental  
P.O. Box 14167  
Odessa TX, 79768

Project: Milnesand Unit #133  
Project Number: None Given  
Project Manager: Kim Baker

Fax: (432) 366-0884

**General Chemistry Parameters by EPA / Standard Methods - Quality Control**  
**Environmental Lab of Texas**

Analyte	Result	Reporting Limit	Units	Spike Level	Source Result	%REC Limits	RPD	RPD Limit	Notes
<b>Batch EJ60602 - Water Extraction</b>									
<b>Blank (EJ60602-BLK1)</b>				Prepared & Analyzed: 10/06/06					
Chloride	ND	20.0	mg/kg Wet						
<b>LCS (EJ60602-BS1)</b>				Prepared & Analyzed: 10/06/06					
Chloride	92.5	5.00	mg/kg Wet	100		92.5	80-120		
<b>Matrix Spike (EJ60602-MS1)</b>				Source: 6J06001-01 Prepared & Analyzed: 10/06/06					
Chloride	2040	20.0	mg/kg Wet	500	1530	102	80-120		
<b>Matrix Spike Dup (EJ60602-MSD1)</b>				Source: 6J06001-01 Prepared & Analyzed: 10/06/06					
Chloride	2020	20.0	mg/kg Wet	500	1530	98.0	80-120	0.985	20
<b>Reference (EJ60602-SRM1)</b>				Prepared & Analyzed: 10/06/06					
Chloride	50.0		mg/kg	50.0		100	80-120		
<b>Batch EJ60612 - General Preparation (Prep)</b>									
<b>Blank (EJ60612-BLK1)</b>				Prepared & Analyzed: 10/06/06					
% Solids	99.8		%						
<b>Duplicate (EJ60612-DUP1)</b>				Source: 6J06001-01 Prepared & Analyzed: 10/06/06					
% Solids	89.6		%		90.0		0.445	20	

Environmental Lab of Texas

*The results in this report apply to the samples analyzed in accordance with the samples received in the laboratory. This analytical report must be reproduced in its entirety, with written approval of Environmental Lab of Texas.*

Page 9 of 10

Elke Environmental  
P.O. Box 14167  
Odessa TX, 79768

Project: Milnesand Unit #133  
Project Number: None Given  
Project Manager: Kim Baker

Fax: (432) 366-0884

### Notes and Definitions

J Detected but below the Reporting Limit; therefore, result is an estimated concentration (CLP J-Flag).  
DET Analyte DETECTED  
ND Analyte NOT DETECTED at or above the reporting limit  
NR Not Reported  
dry Sample results reported on a dry weight basis  
RPD Relative Percent Difference  
LCS Laboratory Control Spike  
MS Matrix Spike  
Dup Duplicate

Report Approved By: \_\_\_\_\_

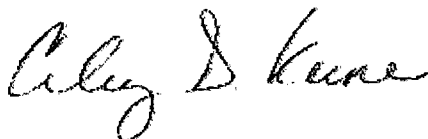

Date: 10/9/2006

Raland K. Tuttle, Lab Manager  
Celey D. Keene, Lab Director, Org. Tech Director  
Peggy Allen, QA Officer

Jeanne Mc Murrey, Inorg. Tech Director  
La Tasha Cornish, Chemist  
Sandra Sanchez, Lab Tech.

This material is intended only for the use of the individual (s) or entity to whom it is addressed, and may contain information that is privileged and confidential.

If you have received this material in error, please notify us immediately at 432-563-1800.

**112600 West I-20 East  
Odessa, Texas 79763  
Phone: 915-563-1800  
Fax: 915-563-1713**

### CHAIN OF CUSTODY RECORD AND ANALYSIS REQUEST

**Project Manager:** Kim Baker

**Company Name** Elke Environmental, Inc.

**Company Address:** P. O. Box 14167

City/State/Zip: Odessa, Tx 79768

Telephone No: 432-366-0043

**Fax No: 432-366-0884**

**Sampler Signature:**

8895654 "EZ"  
Verbals

**Project Name:**

**Project #:**

**Project Loc:**

**PO#:**

Sample Information		Date / Time		Received by		Time		Date		Time		Date		Time																			
Order #:	(lab use only)	Reinquired by:		Date	Time	Reinquired by:		Date	Time	Received by ELOT:		Date	Time	Received by ELOT:																			
6J06001		<i>[Signature]</i>		10-10-80	8:00	<i>[Signature]</i>		10-10-80	8:00	Jane McNamee		10-06-81	6:00																				
Special Instructions: none																																	
TAT ASAP OR 24 Hour																																	
Verticals																																	
Analyze For:																																	
Standard TAT																																	
RUSH TAT (Pre-Schedule)																																	
Matrix																																	
Preservative																																	
No. of Containers																																	
Time Sampled																																	
Date Sampled																																	
FIELD CODE																																	
-01	TP1	10-T-06	5:00	1	X	loc	HNO <sub>3</sub>	HCl	NaOH	H <sub>2</sub> SO <sub>4</sub>	None	Other (Specify)	Water	Silage	Soil	Other (Specify):	TPH: 418, 8015A, 1005, 1006	Cations (Ca, Mg, Na, K)	Anions (Cl, SO <sub>4</sub> , CO <sub>3</sub> , HCO <sub>3</sub> )	SAR / ESP / CEC	Metals: As Ag Ba Cd Cr Pb Tl Hg Se	Volatiles	Semivolatiles	BTEX 8021B/9030	RCL	NORM	TDE/TSS						
-02	TP2		4:30	1																													
-03	TP3		4:00	1																													
-04	TP4		3:45	1																													
-05	TP5		3:30	1																													
-06	TP6		3:15	1																													
-07	TP7		3:00	1																													
-08	TP8		2:45	1																													
-09	TP9		2:30	1																													
-10	TP10		2:15	1																													
Sample Containers Intact? Y																																	
Temperature Upon Receipt: 6.0°C																																	
Laboratory Comments: w/labelist seals																																	



**Environmental Lab of Texas**  
**Variance/ Corrective Action Report- Sample Log-In**

Client: Elke Environmental  
 Date/ Time: 10-06-06 @ 0800  
 Lab ID #: 6J06001  
 Initials: JMM

**Sample Receipt Checklist**

				Client Initials
#1	Temperature of container/ cooler?	<u>Yes</u>	No	<u>6.0</u> °C
#2	Shipping container in good condition?	<u>Yes</u>	No	<u>N/A</u>
#3	Custody Seals intact on shipping container/ cooler?	<u>Yes</u>	No	Not Present <u>N/A</u>
#4	Custody Seals intact on sample bottles/ container?	<u>Yes</u>	No	Not Present
#5	Chain of Custody present?	<u>Yes</u>	No	
#6	Sample instructions complete of Chain of Custody?	<u>Yes</u>	No	
#7	Chain of Custody signed when relinquished/ received?	<u>Yes</u>	No	
#8	Chain of Custody agrees with sample label(s)?	<u>Yes</u>	No	ID written on Cont./ Lid
#9	Container label(s) legible and intact?	<u>Yes</u>	No	Not Applicable
#10	Sample matrix/ properties agree with Chain of Custody?	<u>Yes</u>	No	
#11	Containers supplied by ELOT?	<u>Yes</u>	No	
#12	Samples in proper container/ bottle?	<u>Yes</u>	No	See Below
#13	Samples properly preserved?	<u>Yes</u>	No	See Below
#14	Sample bottles intact?	<u>Yes</u>	No	
#15	Preservations documented on Chain of Custody?	<u>Yes</u>	No	
#16	Containers documented on Chain of Custody?	<u>Yes</u>	No	
#17	Sufficient sample amount for indicated test(s)?	<u>Yes</u>	No	See Below
#18	All samples received within sufficient hold time?	<u>Yes</u>	No	See Below
#19	VOC samples have zero headspace?	<u>Yes</u>	No	Not Applicable

**Variance Documentation**

Contact: \_\_\_\_\_ Contacted by: \_\_\_\_\_ Date/ Time: \_\_\_\_\_  
 Regarding: \_\_\_\_\_

Corrective Action Taken:

\_\_\_\_\_

\_\_\_\_\_

\_\_\_\_\_

Check all that Apply:

☐ See attached e-mail/ fax

☐ Client understands and would like to proceed with analysis

☐ Cooling process had begun shortly after sampling event



# ARDINAL LABORATORIES

Kim Baker

PHONE (325) 673-7001 • 2111 BEECHWOOD • ABILENE, TX 79603

PHONE (505) 393-2326 • 101 E. MARLAND • HOBBS, NM 88240

ANALYTICAL RESULTS FOR  
J. CLEO THOMPSON  
ATTN: JOHN HUGHES  
P.O. BOX 12577  
ODESSA, TX 79768  
FAX TO: (432) 366-0743

Receiving Date: 09/13/06  
Reporting Date: 09/14/06  
Project Number: NOT GIVEN  
Project Name: NOT GIVEN  
Project Location: NOT GIVEN

Analysis Date: 09/13/06  
Sampling Date: 09/13/06  
Sample Type: SOIL  
Sample Condition: COOL & INTACT  
Sample Received By: HM  
Analyzed By: HM

LAB NO.	SAMPLE ID	Cl <sup>-</sup> (mg/kg)
H11528-1	#1 1 FT	10477
H11528-2	#1 2 FT	11197
H11528-3	#2 1 FT	3423
H11528-4	#3 1 FT	288
H11528-5	#3 2 FT	448
H11528-6	#4 1 FT	2655
H11528-7	#4 2 FT	6878
H11528-8	#5 2 FT	848
H11528-9	#6 2 FT	1056
H11528-10	#7 3 FT	2879
H11528-11	#8 4 FT	48
	Quality Control	980
	True Value QC	1000
	% Recovery	98
	Relative Percent Difference	3.0

METHOD: Standard Methods	4500-Cl <sup>-</sup> B
--------------------------	------------------------

NOTE: Analyses performed on 1:4 w:v aqueous extracts.

Hope S. Moreno  
Chemist

09-14-06  
Date

H11528

PLEASE NOTE: **Liability and Damages.** Cardinal's liability and client's exclusive remedy for any claim arising, whether based in contract or tort, shall be limited to the amount paid by client for analyses. All claims, including those for negligence and any other cause whatsoever shall be deemed waived unless made in writing and received by Cardinal within thirty (30) days after completion of the applicable service. In no event shall Cardinal be liable for incidental or consequential damages, including, without limitation, business interruptions, loss of use, or loss of profits incurred by client, its subsidiaries, affiliates or successors arising out of or related to the performance of services hereunder by Cardinal, regardless of whether such claim is based upon any of the above-stated reasons or otherwise.





# CARDINAL LABORATORIES, INC.

2111 Beechwood, Abilene, TX 79603 101 East Marland, Hobbs, NM 88240  
(915) 673-7001 Fax (915) 673-7020 (505) 393-2326 Fax (505) 393-2476

## CHAIN-OF-CUSTODY AND ANALYSIS REQUEST

Page 1 of 2

BILL TO										ANALYSIS REQUEST									
Company Name: <u>J. Cleo Thompson</u>										P.O. #:									
Project Manager: <u>John Hughes</u>										Company: <u>Same</u>									
Address: <u>Box 12577</u>										Attn:									
City: <u>Odessa</u> State: <u>TX</u> Zip: <u>79768</u>										Address:									
Phone #: <u>432-550-8887</u> Fax #: <u>432-366-0743</u>										City:									
Project #: _____										State: _____ Zip: _____									
Project Name: _____										Phone #: _____									
Project Location: _____										Fax #: _____									
Sampler Name: _____																			
FOR LAB USE ONLY																			
Lab I.D.										Sample I.D.									
#1 1 FT										#1 1 FT									
#2 2 FT										#2 2 FT									
#3 1 FT										#3 1 FT									
#4 1 FT										#4 1 FT									
#5 2 FT										#5 2 FT									
#6 1 FT										#6 1 FT									
#7 2 FT										#7 2 FT									
#8 2 FT										#8 2 FT									
#9 2 FT										#9 2 FT									
#10 3 FT										#10 3 FT									
PLEASE NOTE: Liability and client's exclusive remedy for any claim arising whether based in contract or tort, shall be limited to the amount paid by the client for the analyses. All claims, including those for negligence and any other cause whatsoever shall be deemed waived unless made in writing and received by Cardinal within 30 days after completion of the applicable service. In no event shall Cardinal be liable for incidental or consequential damages, including without limitation, business interruptions, loss of use, or loss of profits incurred by client, its subsidiaries, affiliates or successors arising out of or related to the performance of services hereunder by Cardinal, regardless of whether such claim is based upon any of the above stated reasons or otherwise.										Terms and Conditions: Interest will be charged on all accounts more than 30 days past due at the rate of 24% per annum from the original date of invoice, and all costs of collections, including attorney's fees.									
Sampler Relinquished:										Received By:									
Date: _____										Date: _____									
Time: _____										Time: _____									
Relinquished By: <u>John P. Hughes</u>										Received By: (Lab Staff) <u>John S. Moore</u>									
Delivered By: (Circle One)										Sample Condition									
Sampler - UPS - Bus - Other:										Cool <input type="checkbox"/> Intact <input type="checkbox"/>									
										Yes <input type="checkbox"/> No <input type="checkbox"/>									
										Checked By: (Initials)									
Phone Result: <input type="checkbox"/> Yes <input type="checkbox"/> No <input type="checkbox"/>										Add'l Phone #:									
Fax Result: <input type="checkbox"/> Yes <input type="checkbox"/> No <input type="checkbox"/>										Add'l Fax #:									
REMARKS:										FAX TO OLD ALSO # 393-0720									

† Cardinal cannot accept verbal changes. Please fax written changes to 505-393-2476.

**2111 Beechwood, Abilene, TX 79603 101 East Marland, Hobbs, NM 88240**  
**(915) 673-7001 Fax (915) 673-7020 (505) 393-2326 Fax (505) 393-2476**

Page 2 of 2[illegible]



South to North Leak Source



East to West Leak Source

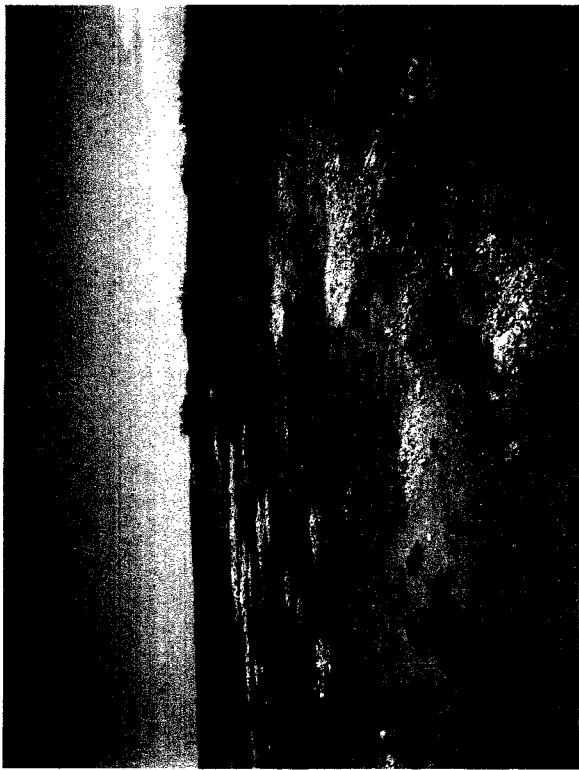

South to North Leak Source



East to West Leak Source



North to South TP2



North to South

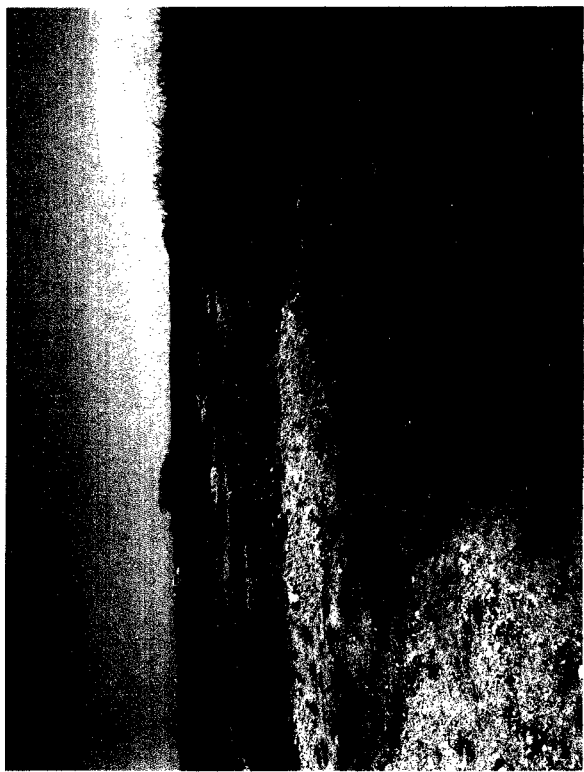

North to South



North to South



North to South



East to West



North to South



East to West



West to East



West to East

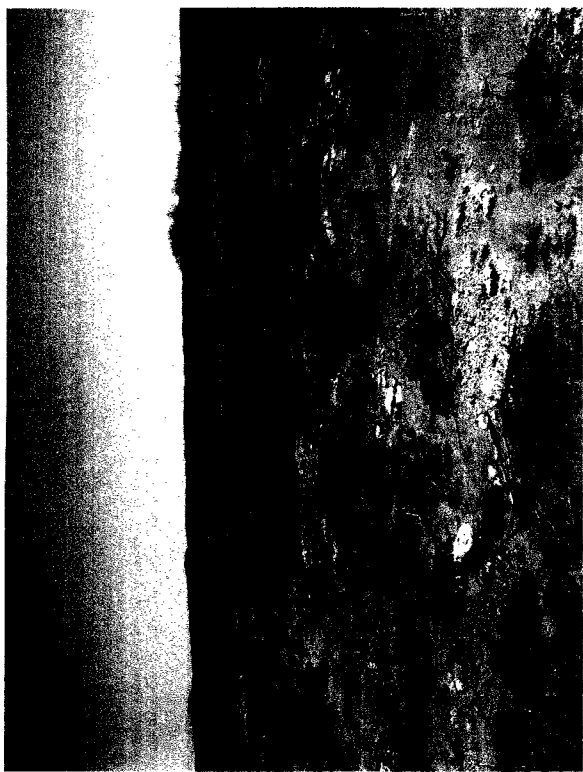

West to East



West to East



Ripping Rock with Dozer



Ripping Rock with Dozer

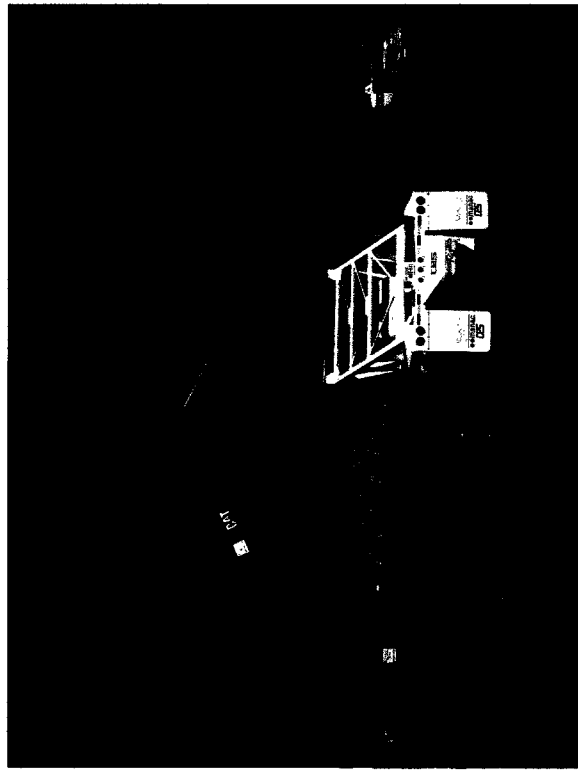

Loading Trucks with Contaminated Soil

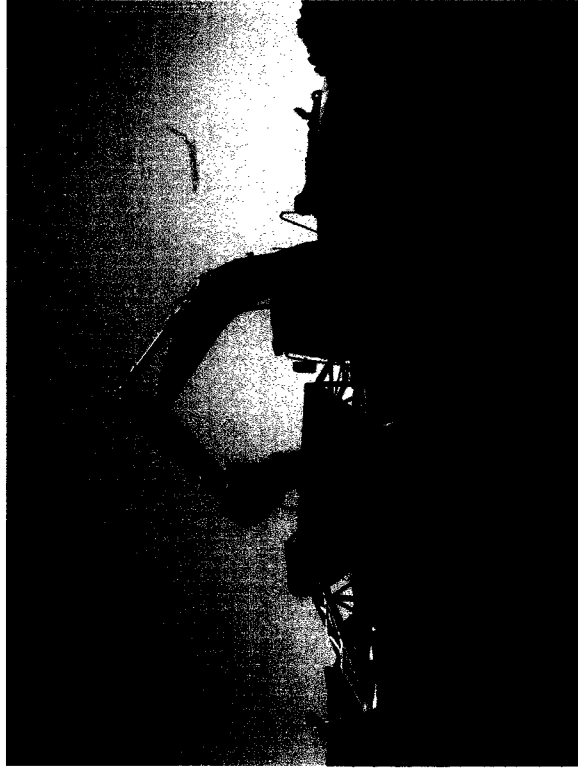

Loading Trucks with Contaminated Soil

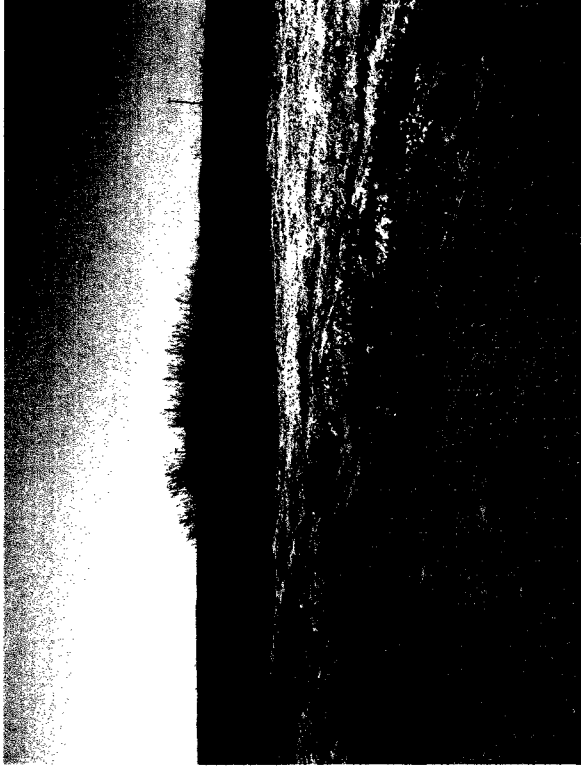

East to West South End



North to South

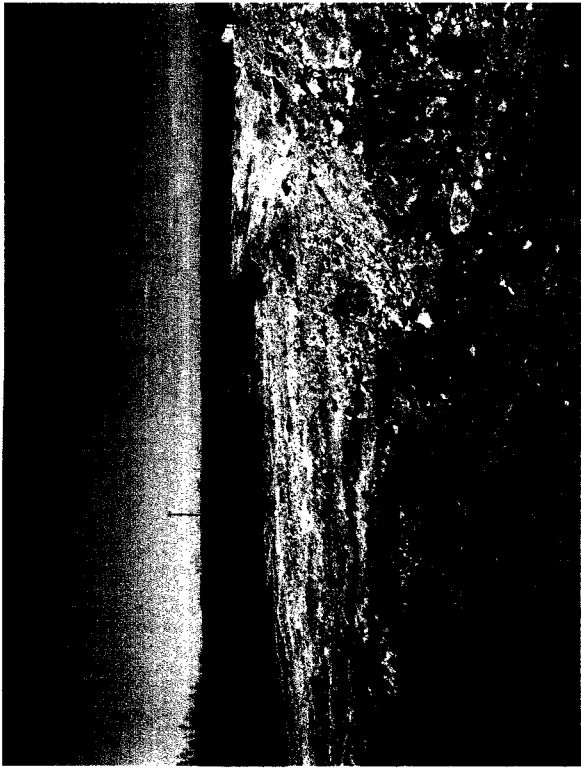

East to West South End



North to South





North to South



East to West



North to South



**Ripping Rock with Dozer**



**Excavating with Trackhoe**



**Ripping Rock with Dozer**



**Excavating with Trackhoe**



Loading Trucks



Pushing with Dozer

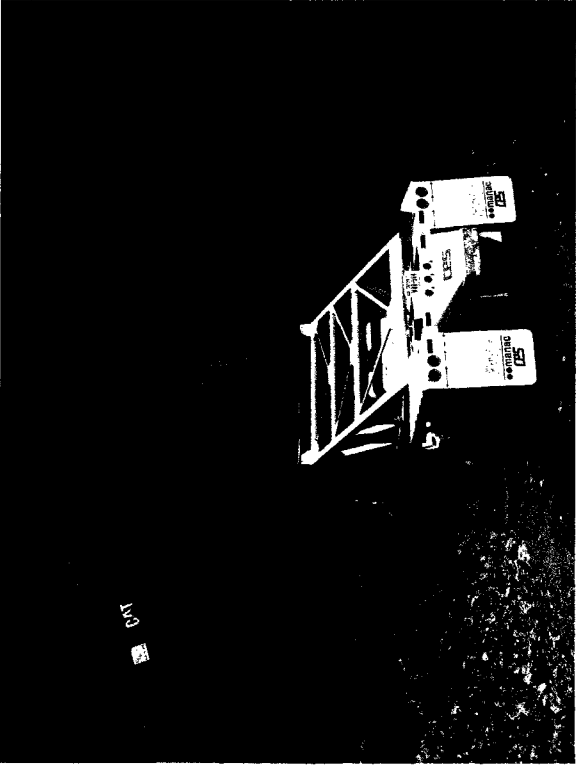

Loading Trucks

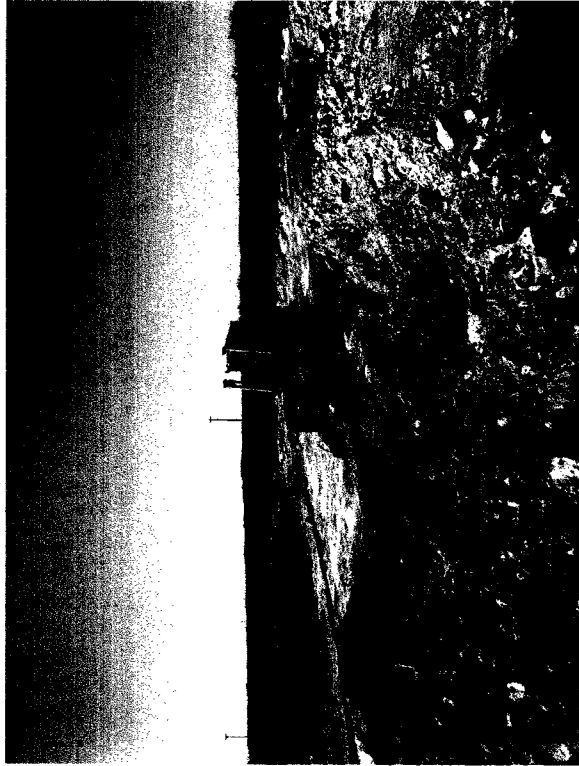

Pushing with Dozer



Pushing with Dozer



Final Excavation North to South



Spoil Pile



Loading Trucks



North to South Final Excavation



West to East Final Excavation

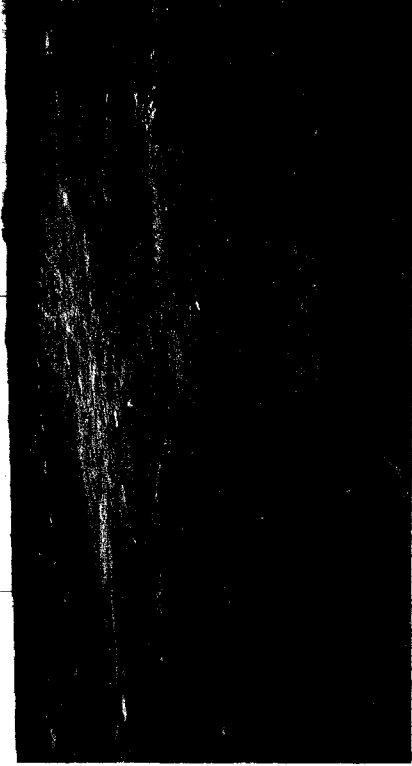

East to West Final Excavation



North to South Final Excavation



West to East Final Excavation



South to North Final Excavation

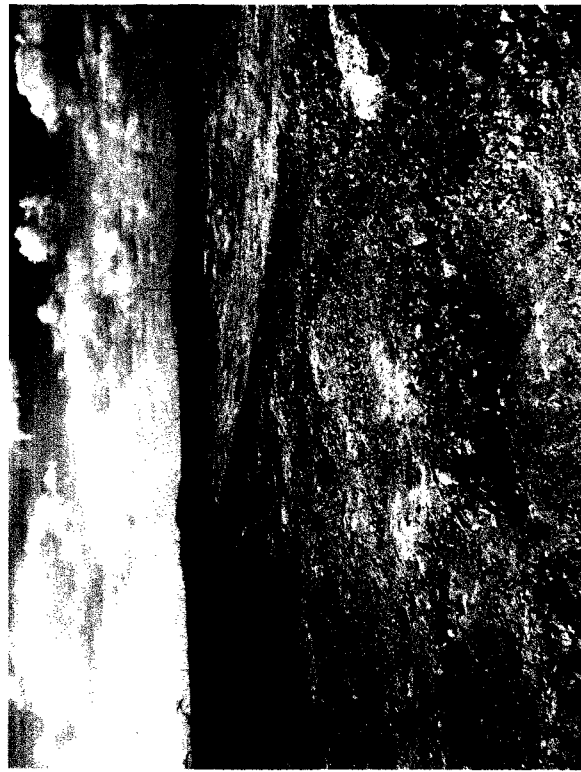

South to North Final Excavation

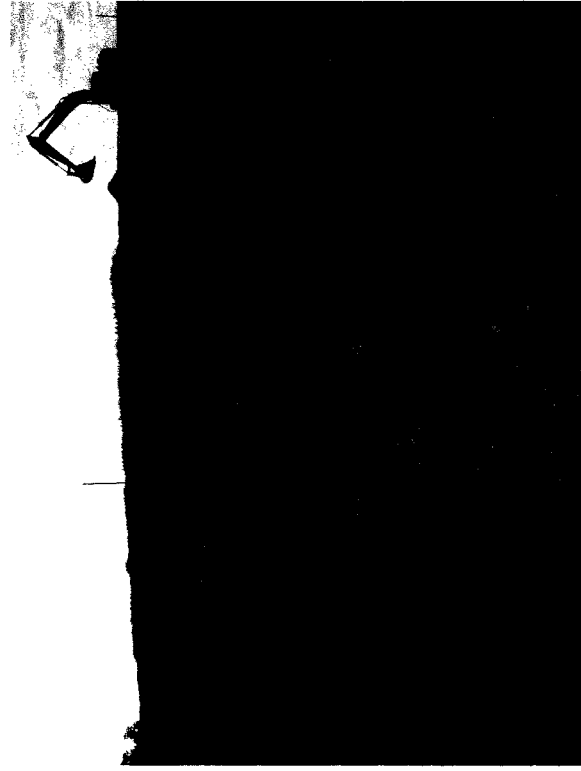

South to North Final Excavation

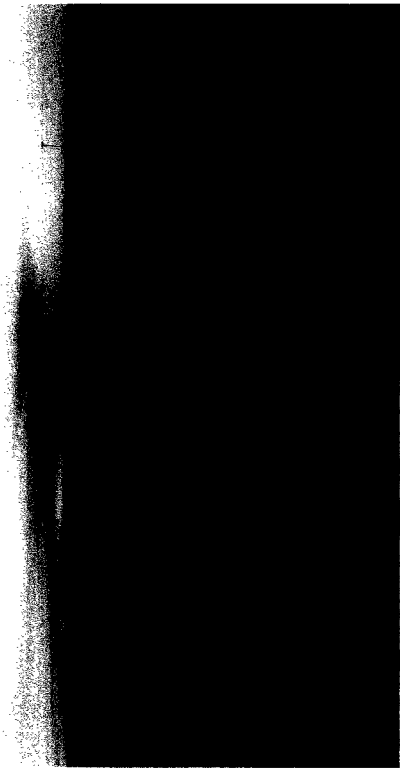

**Backfilling with Dozer**

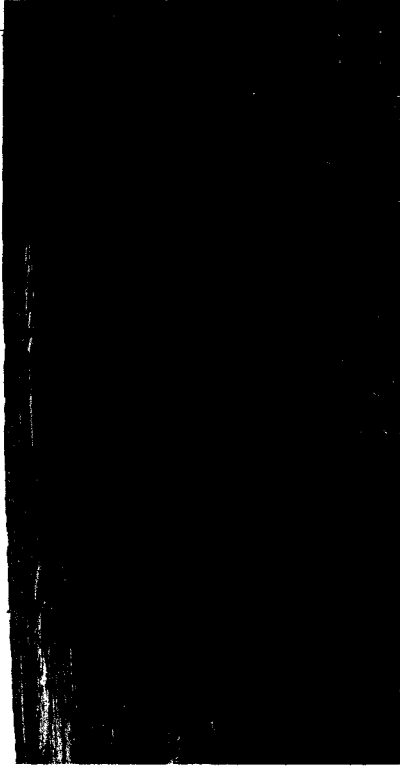

**East to West Final**

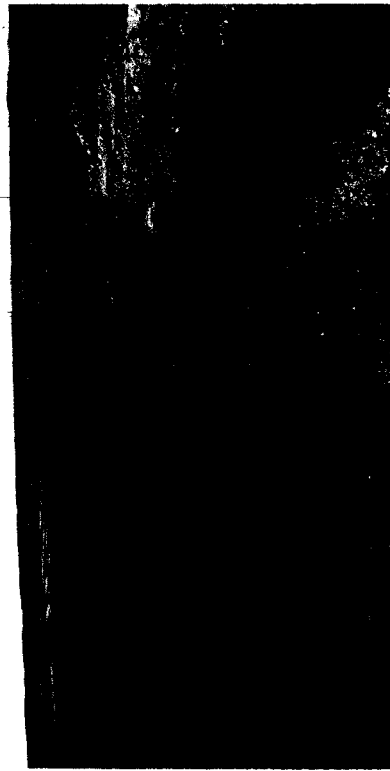

**East to West Final**



**West to East Final**



East to West Final



East to West Final

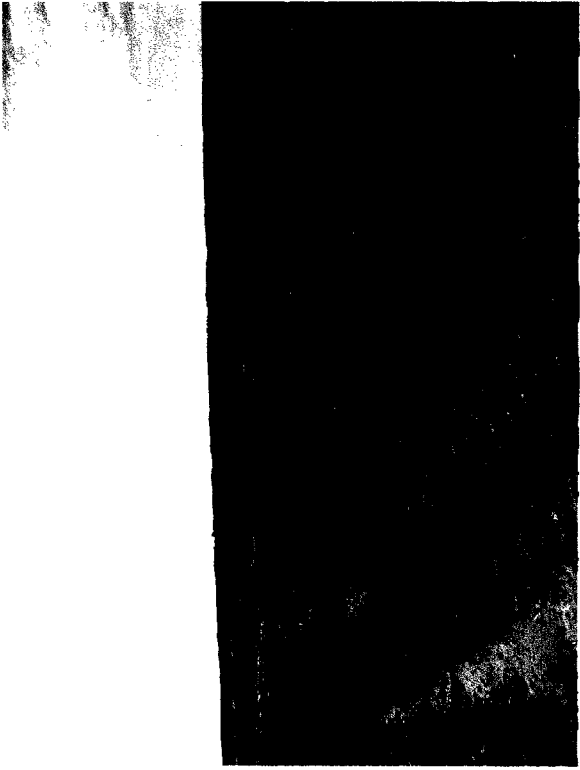

North to South Final



East to West Final





North to South Final



South to North Final



North to South Final



East to West Final

# ELKE ENVIRONMENTAL WORKSITE SAFETY PLAN

Job Start Date: 10-2-06

Client Name and Contact: J. CLEO THOMPSON

Lease/Well Name: MILNE SAND

JIM STEVENS

UNIT #133

Driving Directions: FROM TATUM GO 27.5 MILES NORTH TURN WEST ON 258 GO 3.3 MILES TURN SOUTH GO 0.7 MILES TO SITE

Nearest Town and County: Tatum, Lea

Map Coordinates (Legals or GPS):

Job Description: DIG + HAUL TO LAND FARM, + BACKFILL

Expected Safety Hazards: H<sub>2</sub>S, SNAKES

## Emergency Contacts:

Elke Safety Coordinator: Hamp Kerby 432-556-3145

Field Project Manager: Rob Elam - 432 556-3140

Work Site Supervisor: KIM BAKER 432-889-5654

Nearest Town with Medical Facilities: PORTALES, NM, OR LOVINGTON

Hospital Name and Phone Number: North Lea General Hospital - Lovington NM - 505-396-6611 or 911

County Sheriff's Dept. Phone Number: Lea County - Lovington - 505-396-3611 or 911

Fire Department Phone Number: Tatum Fire Dept. 505-398-5555 or 911

Local Police Department Phone Number: Tatum - 505-398-4444 or 911

Ambulance Service Phone Number: Tatum Ambulance Svc. - 505-398-3223 or 911

District I  
1625 N. French Dr., Hobbs, NM 88240  
District II  
1301 W. Grand Avenue, Artesia, NM 88210  
District III  
1200 Rio Brazos Road, Aztec, NM 87410  
District IV  
1200 S. St. Francis Dr., Santa Fe, NM 87505

State of New Mexico  
Energy Minerals and Natural Resources

Oil Conservation Division  
1220 South St. Francis Dr.  
Santa Fe, NM 87505

Form C-141  
Revised October 10, 2003

Submit 2 Copies to appropriate  
District Office in accordance  
with Rule 116 on back  
side of form

**Release Notification and Corrective Action**

**OPERATOR**

☐ x Initial Report ☐ Final Report

Name of Company J. Cleo Thompson LP	Contact Jim Stevens
Address P.O. Box 12577 Odessa, TX 79768	Telephone No. 432-550-8887 Email jctwest@nts-online.net
Facility Name Milnesand Unit # 133	Facility Type Milensand Unit # 133

Surface Owner Orbie Luman	Mineral Owner	Lease No.
---------------------------	---------------	-----------

**LOCATION OF RELEASE**

Unit Letter	Section	Township	Range	Feet from the	North/South Line	Feet from the	East/West Line	County
G	7	8S	35E					Roosevelt

Latitude 33°37'55.9" Longitude 103°23'47.8"

**NATURE OF RELEASE**

Type of Release Produced Water	Volume of Release 110 bbls +	Volume Recovered 0
Source of Release Corrosion of Flow Line	Date and Hour of Occurrence Unkown	Date and Hour of Discovery 9-6-05
Was Immediate Notice Given? <input type="checkbox"/> Yes <input checked="" type="checkbox"/> No <input type="checkbox"/> Not Required	If YES, To Whom?	
By Whom?	Date and Hour	
Was a Watercourse Reached? <input type="checkbox"/> Yes <input checked="" type="checkbox"/> No	If YES, Volume Impacting the Watercourse.	

If a Watercourse was Impacted, Describe Fully.\*

Describe Cause of Problem and Remedial Action Taken.\* Corrosion of Flow Line causing produced water to impact soil. Clamped Flow line. Contacted Elke Environmental on 9-28-06 too clean up affected area. Eight core samples have been take and sent to lab. Water levels from USGS show to be 85 feet deep. Landowner found leak and cover up water and never told company.

Describe Area Affected and Cleanup Action Taken.\* Spill area is approximately 55'x456'. Elke is proposing to dig and haul to Jay-Dan landfarm in Lovington, NM with contaminated material to a threshold of 1,000ppm or to solid rock, then Backfill with Material on site.

I hereby certify that the information given above is true and complete to the best of my knowledge and understand that pursuant to NMOCD rules and regulations all operators are required to report and/or file certain release notifications and perform corrective actions for releases which may endanger public health or the environment. The acceptance of a C-141 report by the NMOCD marked as "Final Report" does not relieve the operator of liability should their operations have failed to adequately investigate and remediate contamination that pose a threat to ground water, surface water, human health or the environment. In addition, NMOCD acceptance of a C-141 report does not relieve the operator of responsibility for compliance with any other federal, state, or local laws and/or regulations.

Signature: <i>Kim Baker</i>	<b>OIL CONSERVATION DIVISION</b>	
Printed Name: Kim Baker	Approved by District Supervisor: <i>[Signature]</i>	
Title: Field Supervisor	Approval Date: 6.12.07	Expiration Date: —
E-mail Address: elkeenv@yahoo.com	Conditions of Approval: <i>[Signature]</i>	Attached <input type="checkbox"/>

District I  
1625 N. French Dr., Hobbs, NM 88240  
District II  
1301 W. Grand Avenue, Artesia, NM 88210  
District III  
1000 Rio Brazos Road, Aztec, NM 87410  
District IV  
1220 S. St. Francis Dr., Santa Fe, NM 87505

State of New Mexico  
Energy Minerals and Natural Resources

Oil Conservation Division  
1220 South St. Francis Dr.  
Santa Fe, NM 87505

Form C-141  
Revised October 10, 2003

Submit 2 Copies to appropriate  
District Office in accordance  
with Rule 116 on back  
side of form

**Release Notification and Corrective Action**

**OPERATOR**

☐ Initial Report ☒ Final Report

Name of Company J. Cleo Thompson LP	Contact Jim Stevens	
Address P.O. Box 12577 Odessa, TX 79768	Telephone No. 432-550-8887 Email jctwest@nts-online.net	
Facility Name Milnesand Unit # 133	Facility Type Milensand Unit # 133	
Surface Owner Orbie Luman	Mineral Owner	Lease No.

**LOCATION OF RELEASE**

Unit Letter	Section	Township	Range	Feet from the	North/South Line	Feet from the	East/West Line	County
G	7	8S	7SE					Roosevelt

Latitude 33°37'55.9" Longitude 103°23'47.8"

**NATURE OF RELEASE**

Type of Release Produced Water	Volume of Release 110 bbls +	Volume Recovered 0
Source of Release Corrosion of Flow Line	Date and Hour of Occurrence	Date and Hour of Discovery
Was Immediate Notice Given? <input type="checkbox"/> Yes <input type="checkbox"/> No <input type="checkbox"/> Not Required	If YES, To Whom?	
By Whom?	Date and Hour	
Was a Watercourse Reached? <input type="checkbox"/> Yes <input checked="" type="checkbox"/> No	If YES, Volume Impacting the Watercourse.	

If a Watercourse was Impacted, Describe Fully.\*

Describe Cause of Problem and Remedial Action Taken.\* Corrosion of Flow Line causing produced water to impact soil. Clamped Flow line. Contacted Elke Environmental on 9-28-06 too clean up affected area. Water levels from USGS show to be 85 feet deep.

Describe Area Affected and Cleanup Action Taken.\* Spill area is approximately 55'x456'. Spill area was excavated using Dozer with rippers and excavated to a depth from 1' to 10 feet deep at leak source. Contaminated material was hauled to a approved landfarm. A 40 mill liner was installed over test points 3 and 11. Site was backfilled using clean material from area.

I hereby certify that the information given above is true and complete to the best of my knowledge and understand that pursuant to NMOCD rules and regulations all operators are required to report and/or file certain release notifications and perform corrective actions for releases which may endanger public health or the environment. The acceptance of a C-141 report by the NMOCD marked as "Final Report" does not relieve the operator of liability should their operations have failed to adequately investigate and remediate contamination that pose a threat to ground water, surface water, human health or the environment. In addition, NMOCD acceptance of a C-141 report does not relieve the operator of responsibility for compliance with any other federal, state, or local laws and/or regulations.

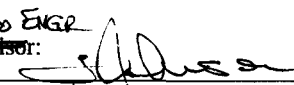
Signature: 		<b>OIL CONSERVATION DIVISION</b>	
Printed Name: Kim Baker		Approved by District Supervisor: 	
Title: Field Supervisor		Approval Date: 6-12-07	Expiration Date: —
E-mail Address: elkeenv@yahoo.com		Conditions of Approval: RBC	Attached <input type="checkbox"/>
Date: 10-12-06	Phone: 432-366-0043	(Close List)	

\* Attach Additional Sheets If Necessary