

TERRA

of new mexico, inc.

NSL
wildcat
Rule 104 F
4-9-81

NSL-1346

March 16, 1981

Mr. Anderson
To send in Return
Cards

Energy & Minerals Department
Oil Conservation Division
P.O. Box 2088
Santa Fe, New Mexico 87501

Attention: Dick Stamets

Re: Request For Irregular Location

Dear Sirs:

Terra of New Mexico, Inc. respectfully requests the permission of the Oil Conservation Division to drill the Riley State #1 as an irregular location. The well will be located 242 feet from the West line and 650 feet from the South line in Section 25, T10S, R19E, Lincoln County, New Mexico. Terra is forced to request this irregular location due to the topographic features which you will note on the enclosed map.

Also, we have enclosed a map showing the lease holders of the four offsetting locations. A copy of this letter has been sent to Mrs. Estelle H. Yates and the United States Geological Survey to allow them the opportunity to voice any objections. It is Terra's understanding that the 20 day waiting period will begin upon your receipt of this letter.

If you have any questions regarding this request, please feel free to contact Terra's Denver office at 303-750-5850. Thank you in advance for your cooperation and assistance in this matter.

Sincerely,

TERRA OF NEW MEXICO, INC.



Lori Allen
Vice President of Finance

LA/dsb

Enc.

cc. Estelle H. Yates
United States Geological Survey

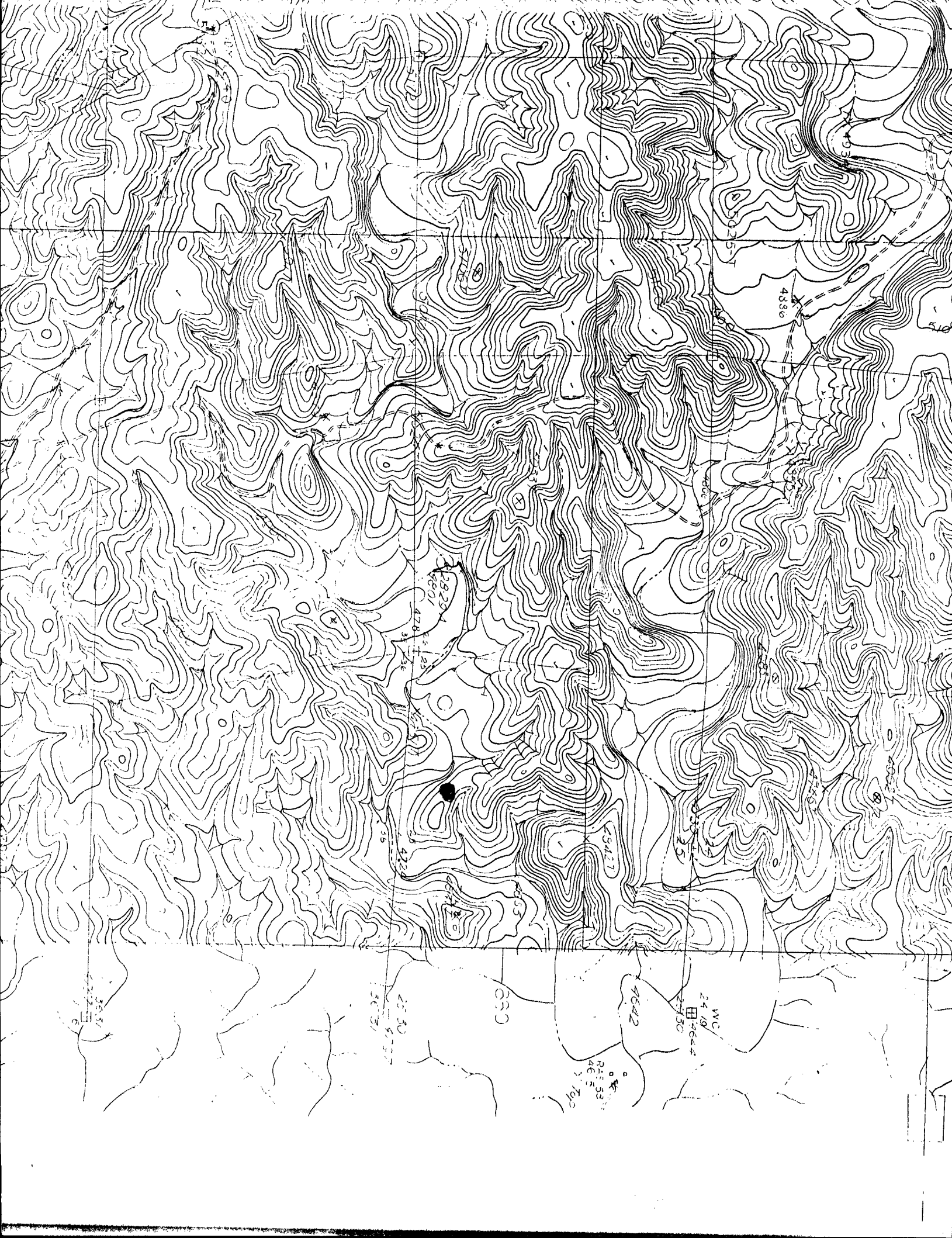

Leasehold Owners Map

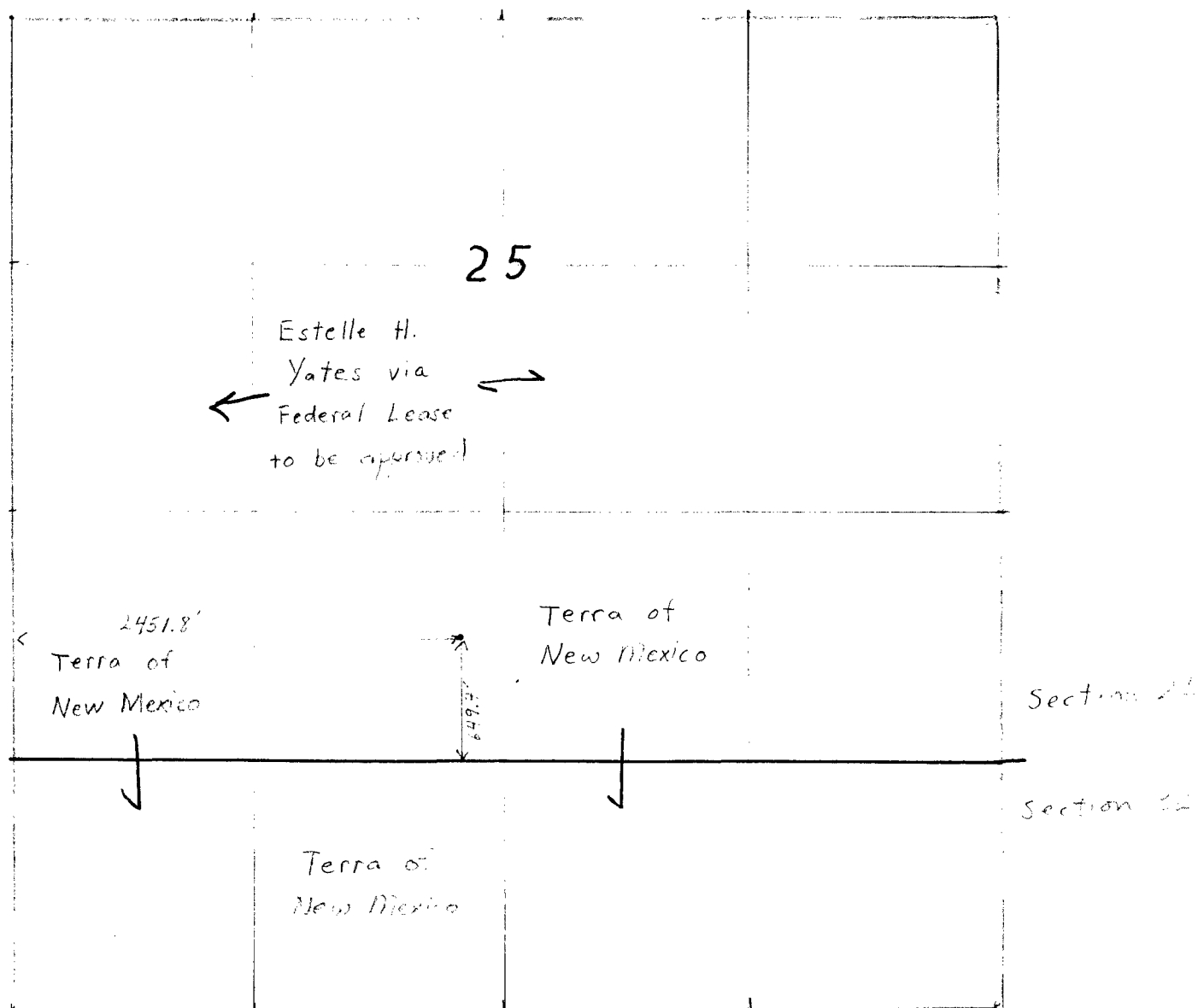

Terra of New Mexico, Inc.

Riley State #1

Township 10 South

Kange 19 East

TERRA

of new mexico, inc.



March 25, 1981

Energy & Minerals Department
Oil Conservation Division
P.O. Box 2088
Santa Fe, New Mexico 87501

Attention: Dick Stamets

Re: Application for NSL on Riley State #1

Dear Sirs:

Terra has applied for a non-standard location permit for the Riley State #1, located 242 feet from the West line and 650 feet from the South line in Section 25, T10S, R19E, Lincoln County, New Mexico. Terra has sent notification of this request to the offset location owners, Estelle H. Yates and the United States Geological Survey. Enclosed are copies of the certified mail verification cards which were returned to Terra. Please cause these copies to be attached to the request for an NSL which was previously submitted to your office.

Thank you for your cooperation and assistance in this matter.

Sincerely,

TERRA OF NEW MEXICO, INC.

A handwritten signature in cursive script, appearing to read "Lori Allen".

Lori Allen
Vice President of Finance

LA/dsb

Enc.

UNITED STATES POSTAL SERVICE
OFFICIAL BUSINESS

SENDER INSTRUCTIONS

Print your name, address, and ZIP Code in the space below.

- Complete items 1, 2, and 3 on the reverse.
- Attach to front of article if space permits, otherwise affix to back of article.
- Endorse article "Return Receipt Requested" adjacent to number.

PENALTY FOR PRIVATE
USE TO AVOID PAYMENT
OF POSTAGE, \$300



RETURN
TO



TERRA OF NEW MEXICO, INC.

(Name of Sender)

8000 East Girard, Suite 304

(Street or P.O. Box)

Denver, Colorado 80231

(City, State, and ZIP Code)

UNITED STATES POSTAL SERVICE
OFFICIAL BUSINESS

SENDER INSTRUCTIONS

Print your name, address, and ZIP Code in the space below.

- Complete items 1, 2, and 3 on the reverse.
- Attach to front of article if space permits, otherwise affix to back of article.
- Endorse article "Return Receipt Requested" adjacent to number.

PENALTY FOR PRIVATE
USE TO AVOID PAYMENT
OF POSTAGE, \$300



RETURN
TO



TERRA OF NEW MEXICO, INC.

(Name of Sender)

8000 East Girard, Suite 304

(Street or P.O. Box)

Denver, Colorado 80231

(City, State, and ZIP Code)

SENDER: Complete items 1, 2, and 3. Add your address in the "RETURN TO" space on reverse.	
1. The following service is requested (check one): <input type="checkbox"/> Show to whom and date delivered..... <input type="checkbox"/> Show to whom, date and address of delivery..... <input type="checkbox"/> RESTRICTED DELIVERY <input checked="" type="checkbox"/> Show to whom and date delivered..... <input checked="" type="checkbox"/> RESTRICTED DELIVERY Show to whom, date, and address of delivery: \$ _____	
(CONSULT POSTMASTER FOR FEES)	
2. ARTICLE ADDRESSED TO: ESTELLE H. YATES 300 S. 4TH STREET ARTESIA, NM 88210	
3. ARTICLE DESCRIPTION: REGISTERED NO. 1359738	CERTIFIED NO. _____ INSURED NO. _____
(Always obtain signature of addressee or agent) I have received the article described above. SIGNATURE: <i>S. Roach</i> ADDRESS: <i>Artesia, NM</i> AUTHORIZED AGENT	
4. DATE OF DELIVERY: _____ POSTMARK: <i>ARTESIA NM MAR 19 1981</i>	
5. ADDRESS (Complete only if requested):	
6. UNABLE TO DELIVER BECAUSE:	
CLERK'S INITIALS: <i>MM</i>	

Form 3811, Jan. 1979

RETURN RECEIPT, REGISTERED, INSURED AND CERTIFIED MAIL

☆ GPO : 1979-500-429

SENDER: Complete items 1, 2, and 3. Add your address in the "RETURN TO" space on reverse.	
1. The following service is requested (check one): <input type="checkbox"/> Show to whom and date delivered..... <input type="checkbox"/> Show to whom, date and address of delivery..... <input type="checkbox"/> RESTRICTED DELIVERY <input checked="" type="checkbox"/> Show to whom and date delivered..... <input checked="" type="checkbox"/> RESTRICTED DELIVERY Show to whom, date, and address of delivery: \$ _____	
(CONSULT POSTMASTER FOR FEES)	
2. ARTICLE ADDRESSED TO: United States Geological Survey P.O. Box 957 Fairmont, NM 87401	
3. ARTICLE DESCRIPTION: REGISTERED NO. 1359732	CERTIFIED NO. _____ INSURED NO. _____
(Always obtain signature of addressee or agent) I have received the article described above. SIGNATURE: <i>P. Christensen</i> ADDRESS: <i>Fairmont, NM</i> AUTHORIZED AGENT	
4. DATE OF DELIVERY: _____ POSTMARK: <i>FAIRMONT NM MAR 20 1981</i>	
5. ADDRESS (Complete only if requested):	
6. UNABLE TO DELIVER BECAUSE:	
CLERK'S INITIALS:	

Form 3811, Jan. 1979

RETURN RECEIPT, REGISTERED, INSURED AND CERTIFIED MAIL

☆ GPO : 1979-500-429

TERRA

of new mexico, inc.

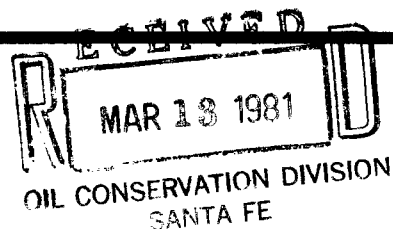

March 11, 1981

Energy and Minerals Department
Oil Conservation Division
P.O. Box 2088
Santa Fe, New Mexico 87501

Dear Sirs:

Terra of New Mexico, Inc. respectfully requests the permission of the Oil Conservation Division to drill the Riley State #1 as an irregular location. The well will be located 242 feet from the West line and 650 feet from the South line in Section 25, T10S, R19E, Lincoln County, New Mexico. Terra is forced to request this irregular location due to the topographic features which you will note on the enclosed map.

Also, we have enclosed a map showing the lease holders of the four offsetting locations. Terra has contacted Mrs. Yates regarding a waiver for irregular location. We have been informed that Mrs. Yates has not received confirmation from the Bureau of Land Management on the approval of the Federal Oil and Gas Lease. Yates has indicated that they will sign the waiver upon notification of approval and submit the waiver to Mr. Gressett, Terra understands that, due to Yates' inability to sign the waiver, we will be forced to wait twenty days before approval. Please inform our office of the expected date of approval assuming no objections are filed to the irregular location.

If you should have any questions regarding this request, please feel free to contact Terra's Denver office at 303-750-5850. Thank you in advance for your cooperation and assistance in this matter.

Sincerely,

TERRA OF NEW MEXICO, INC.

A handwritten signature in cursive script that reads "Lori Allen".

Lori Allen
Vice President of Finance

LA/dsb