

Northwest Pipeline Corporation

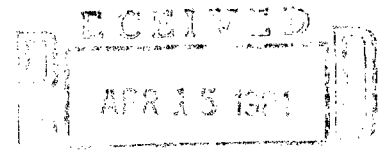

PRODUCTION & DRILLING  
P. O. BOX 90  
FARMINGTON, NEW MEXICO 87401

5110.1-38-81



OIL CONSERVATION DIVISION  
SANTA FE

April 10, 1981

Mr. R. L. Stamets  
New Mexico Oil  
Conservation Division  
P.O. Box 2088  
Santa Fe, New Mexico 87501

RE: Application for Non - Standard Location  
San Juan 30-5 Unit #74  
1980' FSL & 2100' FWL  
Section 34, T30N, R5W

*NSL-1360  
Rule 104 F  
5-5-81  
See Plat C-102  
for details*

Dear Mr. Stamets:

Northwest Pipeline Corporation requests permission to Drill the above captioned well in a Non-Standard Location due to Archeological and Topographical reasons. Indian artifacts were discovered along the entire Western ridge of the canyon that bisects the Southwest Quarter of this section. The proposed well is currently staked on the East ridge as close as possible to the cliffs. A copy of the surveyors plat and a topographical map are attached.

The offset owners have been notified of this wells Non-Standard Location by certified mail. Copies of these letters along with a copy of the receipts for certified mail are enclosed.

Thank you

*Paul C. Thompson*

Paul C. Thompson  
Drilling Engineer

PCT/djb

Enclosure

Northwest Pipeline Corporation



PRODUCTION & DRILLING  
P. O. BOX 90  
FARMINGTON, NEW MEXICO 87401

5110.1-39-81

April 10, 1981

Mr. Tommy Roberts  
Dugan Production Co.  
P.O. Box 208  
Farmington, N.M. 87401

Dear Mr. Roberts:

Northwest Pipeline has requested permission from the New Mexico Oil Conservation Commission to drill a well in a Non-Standard due to topography and archaeological discoveries. Our records show you are an offset owner of the well which is described below. Notify Joe Ramey, with the NMOCC in Santa Fe, if you have any objections to this location within 20 days. This letter is being sent by certified mail in accordance with NMOCC regulations.

San Juan 30-5 Unit #74 - 1980' FSL & 2100' FWL - Sec 34, T30N, R5W.

Sincerely,

*Paul C. Thompson*

Paul C. Thompson  
Drilling Engineer

PCT/djb

Northwest Pipeline Corporation



PRODUCTION & DRILLING  
P. O. BOX 90  
FARMINGTON, NEW MEXICO 87401

5110.1-40-81

April 10, 1981

Mr. John Zent  
Southland Royalty Co.  
410 17th Street, Suite 1000  
Denver, Colorado 80202

Dear Mr. Zent:

Northwest Pipeline has requested permission from the New Mexico Oil Conservation Commission to drill a well in a Non-Standard Location due to topography and archaeological discoveries. Our records show you are an offset owner of the well which is described below. Notify Joe Ramey, with the NMOCC in Santa Fe, New Mexico, if you have any objections to this location within 20 days. This letter is being sent by certified mail in accordance with NMOCC regulations.

San Juan 30-5 Unit #74 - 1980' FSL & 2100' FWL - Sec 34, T30N, R5W.

Sincerely,

*Paul C. Thompson*

Paul C. Thompson  
Drilling Engineer

PCT/djb

## OIL CONSERVATION DIVISION

STATE OF NEW MEXICO

P. O. BOX 2088

Form C-107  
Revised 10-1-78

ENERGY AND MINERALS DEPARTMENT

SANTA FE, NEW MEXICO 87501

All distances must be from the outer boundaries of the Section.

Operator <b>NORTHWEST PIPELINE CORPORATION</b>			Lease <b>SAN JUAN 30-5 UNIT</b>		Well No. <b>74</b>
Unit Letter <b>K</b>	Section <b>34</b>	Township <b>30N</b>	Range <b>5W</b>	County <b>Rio Arriba</b>	
Actual Footage Location of Well: <b>1980</b> feet from the <b>South</b> line and <b>2100</b> feet from the <b>West</b> line					
Ground Level Elev: <b>6857</b>	Producing Formation <b>Mesa Verde/Pictured Cliffs</b>		Pool <b>Blanco MV / Gobernador PC</b>		Dedicated Acreage: <b>320 MV/ 160 PC Acres</b>

1. Outline the acreage dedicated to the subject well by colored pencil or hatchure marks on the plat below.

2. If more than one lease is dedicated to the well, outline each and identify the ownership thereof (both as to working interest and royalty).

3. If more than one lease of different ownership is dedicated to the well, have the interests of all owners been consolidated by communitization, unitization, force-pooling, etc?

☒ Yes ☐ No If answer is "yes," type of consolidation Unitization

If answer is "no," list the owners and tract descriptions which have actually been consolidated. (Use reverse side of this form if necessary.) \_\_\_\_\_

No allowable will be assigned to the well until all interests have been consolidated (by communitization, unitization, forced-pooling, or otherwise) or until a non-standard unit, eliminating such interests, has been approved by the Commission.

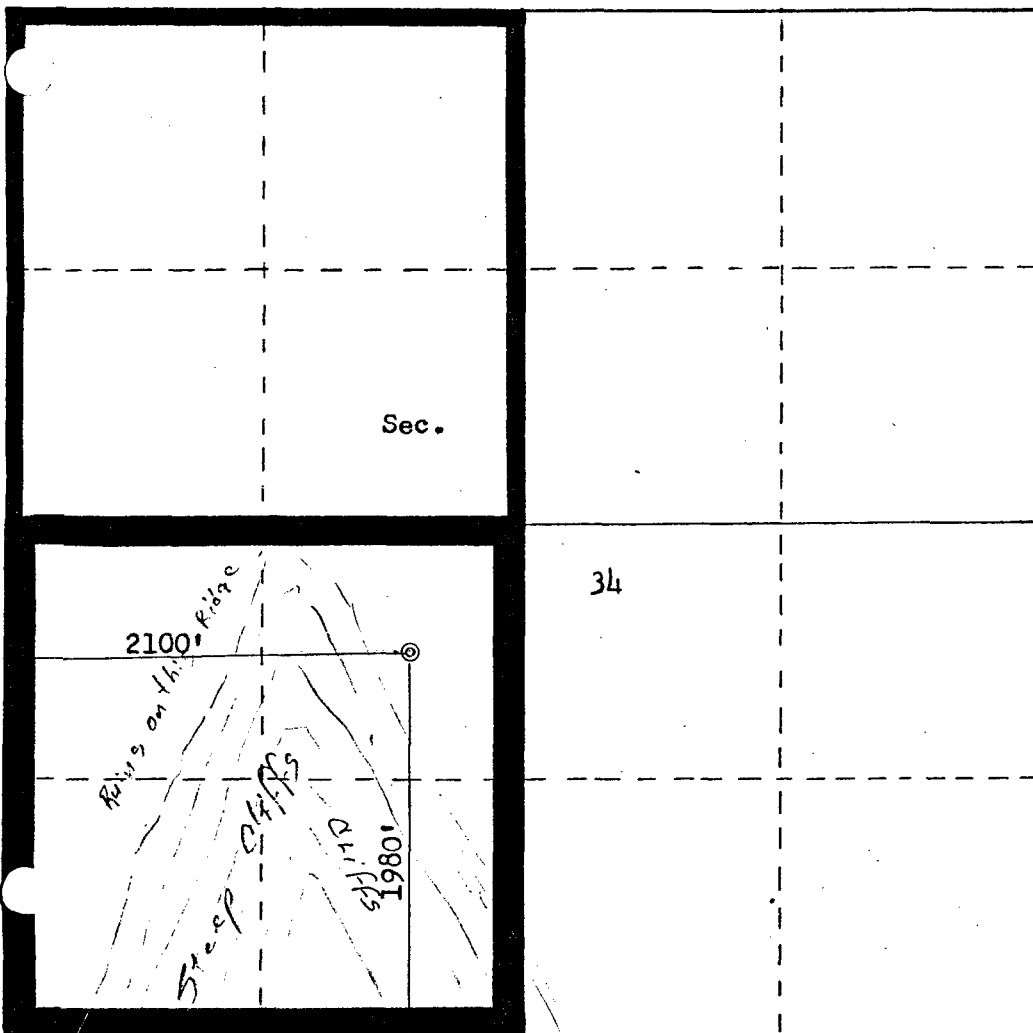

Scale: 1"=1000'

## CERTIFICATION

I hereby certify that the information contained herein is true and complete to the best of my knowledge and belief.

Name  
**Paul C. Thompson**

Position  
**Drilling Engineer**

Company  
**Northwest Pipeline Corporation**

Date  
**4-7-81**

I hereby certify that the well location shown on this plat was plotted from field notes of actual surveys made by me or under my supervision, and that the same is true and correct to the best of my knowledge and belief.

Date Surveyed  
**April 7, 1981**

Registered Professional Engineer  
and Land Surveyor  
**Fred B. J. Jr.**

Certificate No. **3950**  
NEW MEXICO  
JAN. JR.

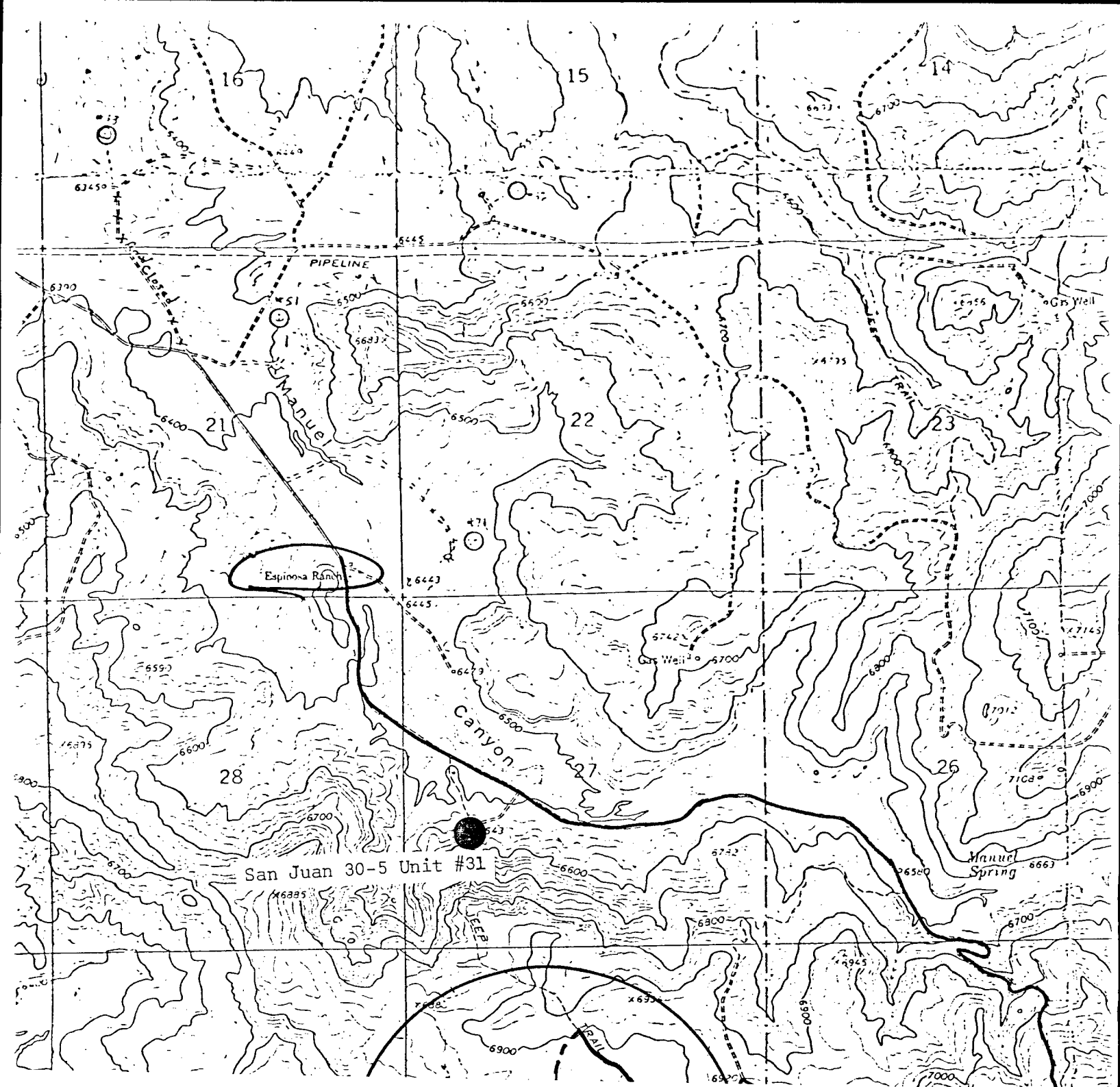

[illegible]

SECRET

SECRET - SECURITY INFORMATION

(i) See never (i)

Dugan Production  
Attn: Tommy Roberts

P.O. Box 208

Farmington, N.M. 87401

18  
75

•  
9  
(4)

SENT TO: Southland Royalty Attn: Mr. John Zent 410 17th St., Suite 1000 P.O. Box 26100 Denver, Colo 80202		POSTAGE CERTIFIED FEE \$1.18 .75
CONSULT POSTMASTER FOR FEES		
OPTIONAL SERVICES		
RETURN RECEIPT SERVICE		
SPECIAL DELIVERY RESTRICTED DELIVERY SHOW TO WHOM AND DATE DELIVERED SHOW TO WHOM, DATE AND ADDRESS OF DELIVERY SHOW TO WHOM AND DATE DELIVERED WITH RESTRICTED DELIVERY SHOW TO WHOM, DATE AND ADDRESS OF DELIVERY WITH RESTRICTED DELIVERY	\$ \$ \$ \$ \$ \$ \$	
TOTAL POSTAGE AND FEES POSTAL MARK OR CANCELATION	\$ .93	

RECEIPT FOR CERTIFIED MAIL

NO INSURANCE COVERAGE PROVIDED—  
NOT FOR INTERNATIONAL MAIL

(See Reverse)

ENT TO Southland Royalty  
Attn: Mr. John Zent

STREET AND NO.  
410 17th St., Suite 1000

STATE OF COLORADO  
Denver, CO 80202

18  
75

.93

NORTHWEST PIPELINE CORPORATION

PRODUCTION & DRILLING  
P.O. BOX 90  
FARMINGTON, NEW MEXICO 87401  
5110.1-47-81

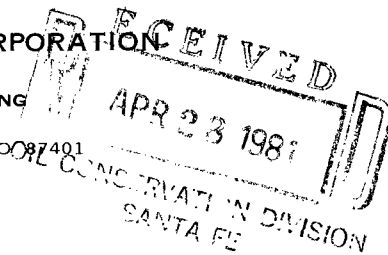

April 22, 1981

Mr. R. L. Stamets  
New Mexico Oil  
Conservation Division  
P.O. Box 2088  
Santa Fe, New Mexico 87501

RE: Application for Non-Standard Location  
San Juan 30-5 Unit #74  
1980' FSL & 2100' FWL  
Section 34, T30N, R5W

Dear Mr. Stamets:

Northwest Pipeline Corporation requests permission to Drill the above captioned well in a Non-Standard Location due to Archeological and Topographical reasons. Indian artifacts were discovered along the entire Western ridge of the canyon that bisects the southwest quarter of this section. The proposed well is currently staked on the east ridge as close as possible to the cliffs.

The offset owners have been notified of this wells non - standard location by certified mail. Copies of these letters along with a copy of the receipts for certified mail are enclosed.

Sincerely,

*Paul C. Thompson*

Paul C. Thompson  
Drilling Engineer

PCT/djb  
Enclosure

NORTHWEST PIPELINE CORPORATION

PRODUCTION & DRILLING  
P.O. BOX 90  
FARMINGTON, NEW MEXICO 87401  
5110.1-46-81

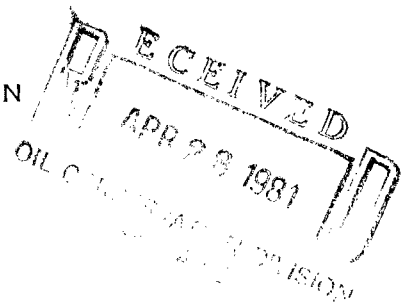

April 21, 1981

Mr. John Ahlm  
El Paso Natural Gas Company  
P.O. Box 289  
Petroleum Plaza Building  
Farmington, New Mexico 87401

Dear Mr. Ahlm:

Northwest Pipeline has requested permission from the New Mexico Oil Conservation Commission to drill a well in a Non-Standard Location due to topography and archaeological discoveries. Our records show you are an offset owner of the well which is described below. Notify Joe Ramey, with the NMOCC in Santa Fe, New Mexico, if you have any objections to this location within 20 days. This letter is being sent by certified mail in accordance with NMOCC regulations.

San Juan 30-5 Unit #74 - 1980' FSL & 2100' FWL - Sec 34, T30N, R5W

Sincerely,

*Paul C. Thompson*

Paul C. Thompson  
Drilling Engineer

PCT/djb



RECEIVED FOR CERTIFIED MAIL  
p25 1777891

John Ahl - EPNG

P.O. Box 289

Farmington, N.M. 87401

## POSTAGE

CERTIFIED FEE

CERTIFIED TRUE

**SPECIAL DELIVERY**

**RESTRICTED DELIVERY**

CHOW TO WHOM AND  
DATE RECEIVED

REVISION	DATE	BY	DESCRIPTION
1	10/1/80	J. J. J.	Initial Design
2	10/1/80	J. J. J.	Revised Design
3	10/1/80	J. J. J.	Final Design

SEP 3 1964

RECEIVED

OPT  
AN E  
GC  
E

ETUE  
34  
20  
23  
24  
25

R

ITAL POSTAGE PAID BY ADDRESSEE

ST MARK OR DATE 6/30

Apr 21.

San Juan 30-5#74

April 21, 1981

OIL & GAS DIVISION  
 SANTA FE  
 NOV 22 1981

# PLAT FOR NWP WELL SAN JUAN 30-5 UNIT #74

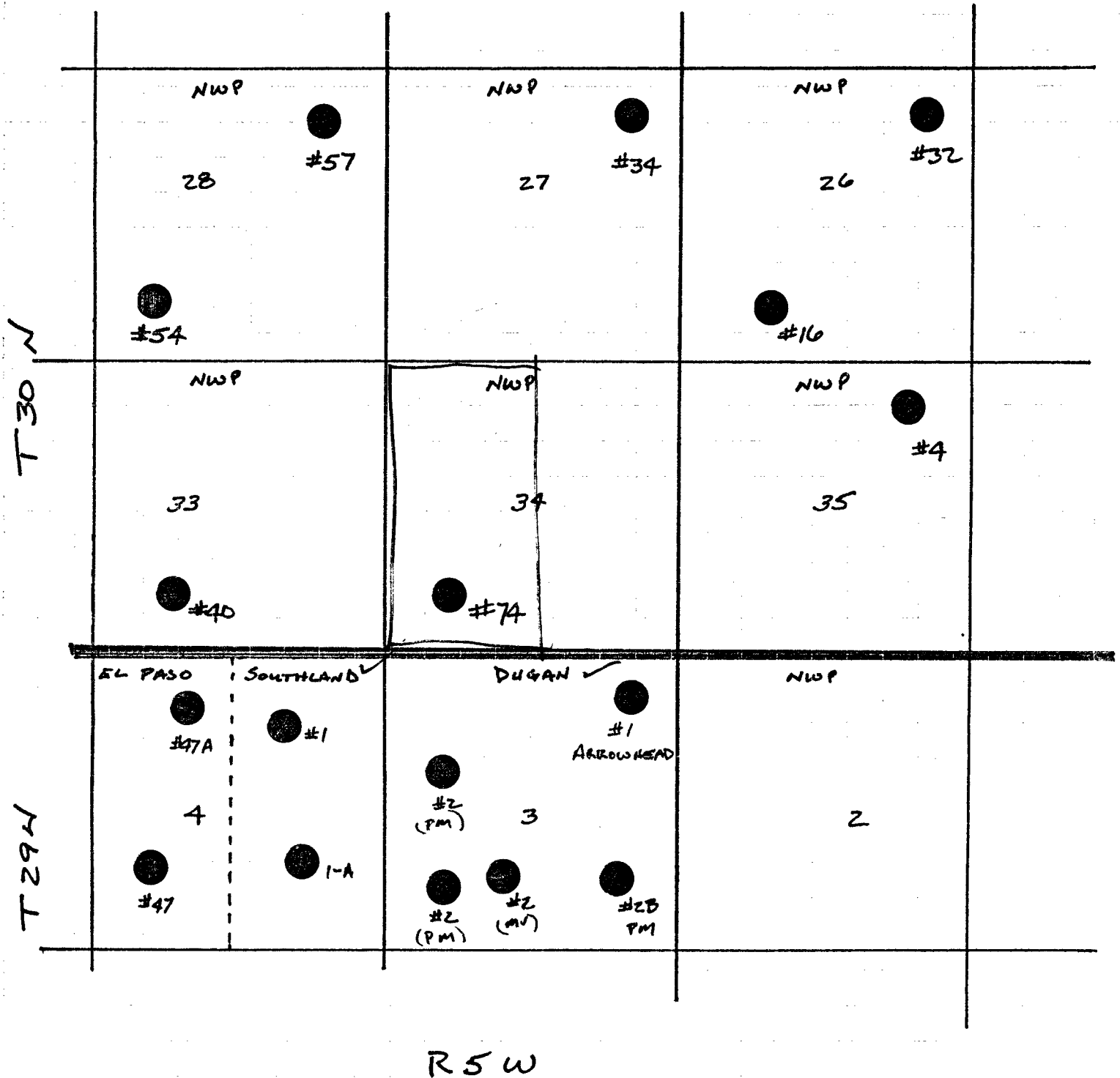

Pet.

# CROWN CENTRAL PETROLEUM CORPORATION



PRODUCERS • REFINERS • MARKETERS OF PETROLEUM PRODUCTS AND PETROCHEMICALS

GENERAL OFFICES • ONE NORTH CHARLES • BALTIMORE, MARYLAND 21203

OIL CONSERVATION DIVISION

REPLY TO:

SUITE 1002, WILCO BUILDING  
MIDLAND, TEXAS 79701  
TELEPHONE: 915-683-6251

MAY 11 1981

RECEIVED

May 6, 1981

Mr. Joe D. Ramey (3)  
New Mexico Oil Conservation Division  
P. O. Box 2088  
Santa Fe, New Mexico 87501

File: HDM-59-WF

Re: Application for Unorthodox Location  
R. P. Hargrave "L" #1-E  
Basin Dakota Field  
San Juan County, New Mexico

Dear Mr. Ramey:

Enclosed is an executed copy of Amoco Production Company's application for an unorthodox location wherein Crown Central Petroleum Corporation waives objection to the requested location, being 1100' FNL & 960' FWL of Section 4-T27N-R10W.

This is furnished to you as requested by Amoco Production Company.

Very truly yours,

CROWN CENTRAL PETROLEUM CORPORATION

A handwritten signature in cursive script that reads "W. P. Baswell, Jr.".

W. P. Baswell, Jr.  
Exploration Manager, Midland District

WPB:am  
Enclosure  
cc: Vinton D. Pierce w/enclosure  
Amoco Production Company



OIL CONSERVATION DIVISION  
OIL CONSERVATION DIVISION  
7 11 1981  
11 1981  
RECEIVED  
RECEIVED

**Amoco Production Company**

Denver Region  
Amoco Building  
17th & Broadway  
Denver, Colorado 80202  
303-830-4040

April 29, 1981

CERTIFIED MAIL

Joe D. Ramey (3)  
New Mexico Oil Conservation Division  
P. O. Box 2088  
Santa Fe, NM 87501

File: HDM-59-WF

Dear Mr. Ramey:

Application for Unorthodox Location  
R. P. Hargrave "L" No. 1E  
Basin Dakota Field  
San Juan County, New Mexico

In accordance with my conversation with Mr. R. L. Stamets we are requesting, by copy of this letter in certified mail, an additional waiver for an unorthodox location for Amoco's R. P. Hargrave "L" No. 1E located 1,100' FNL & 960' FWL, Section 4, T27N, R10W.

We ask that each operator listed below furnish you one copy of this waiver and return one copy to me.

Yours very truly,

Vinton D. Pierce

VDP:jah

cc: Crown Central Petroleum Corp.  
6750 West Loop South Bldg., Suite 300  
Bellaire, TX 77401

YD981

We hereby waive objection to Amoco's application for an unorthodox location as proposed above.

Company: Crown Central Petroleum Corporation  
By: W. P. Brumwell Jr.  
Date: May 6, 1981