

## 3E COMPANY, INC. MAY 08 1981

Engineering • Energy • Exploration

P. O. Box 190 — 505/327-4020

FARMINGTON, NEW MEXICO 87401

RECEIVED

May 6, 1981

NSL-1371  
Rule 104 F  
5-28-81

New Mexico Oil Conservation Commission  
P.O. Box 2088  
Santa Fe, NM 87501

RE: Non-standard location

Lybrook-Gallup Pool  
unit # D

Dear Sirs:

Mesa Petroleum Company request permission to drill their South Blanco  
State 321 #1 at 450'/S & 2545'/E S.32 -T.24N R.7W, San Juan County,  
New Mexico.

A non-standard location is required because of topography.

All offset operators were notified by registered mail 5/6/81.

Sincerely,

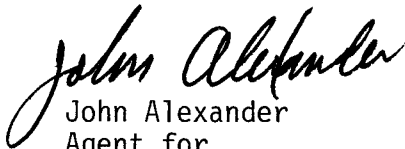

John Alexander  
Agent for  
MESA PETROLEUM CO.

JA:p1

attachments

MESA PETROLEUM CO

SOUTH BLANCO STATE 32 A # 1  
450/S & 2545/E  
32-24-7

*Corrected  
Plot submitted*

32 - 24 N - 7 W

5 - 23 N - 7 W

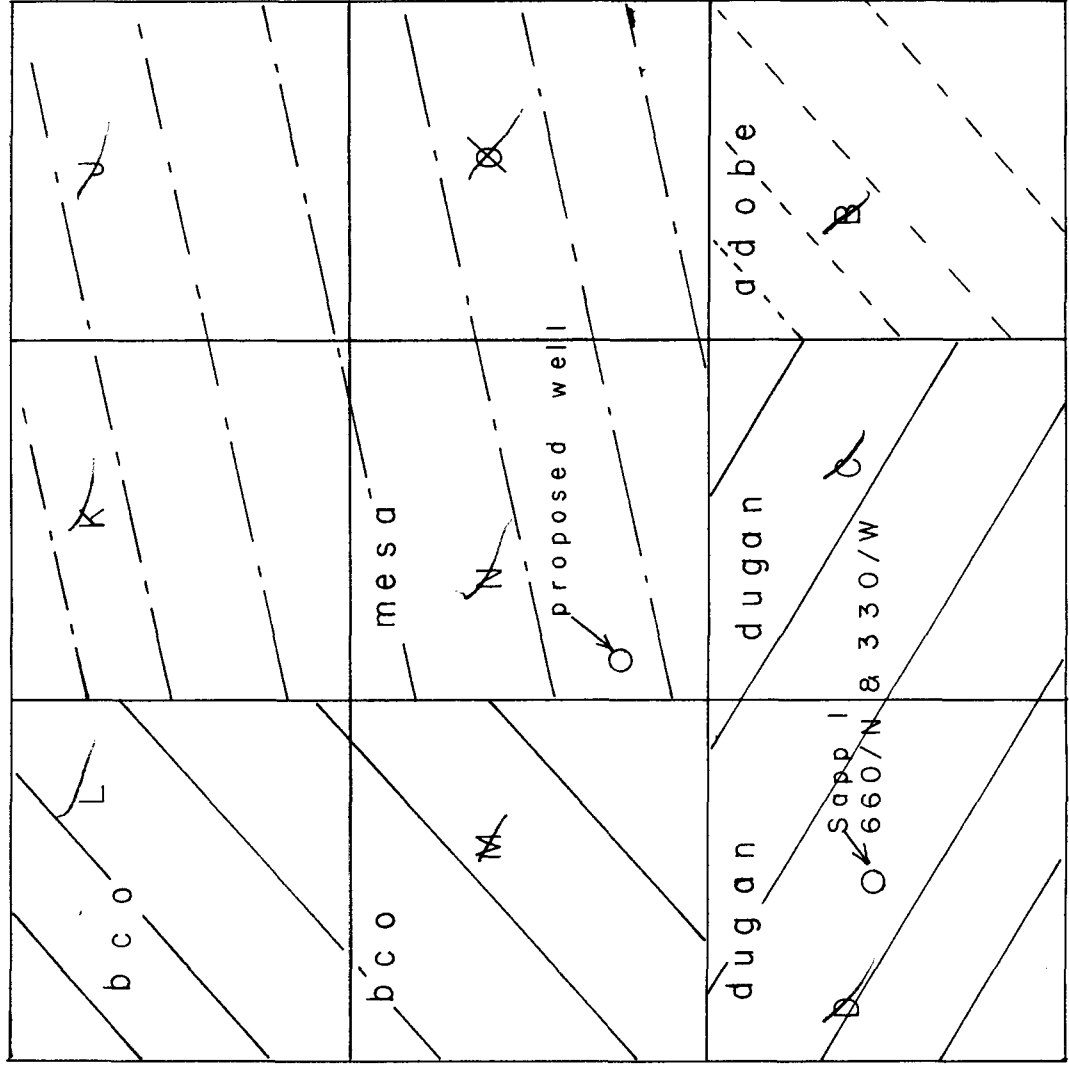

## OIL CONSERVATION DIVISION

OIL CONSERVATION DIVISION

STATE OF NEW MEXICO  
ENERGY AND MINERALS DEPARTMENTP. O. BOX 7088  
SANTA FE, NEW MEXICO 87501

MAY 08 1981

Form C-109  
Revised 10-1-

All distances must be from the outer boundaries of the Section.

RECEIVED

Operator <b>MESA PETROLEUM CO.</b>		Lease <b>SOUTH BLANCO-STATE 32A</b>		Well No. <b>1</b>
Unit Letter <b>0</b>	Section <b>32</b>	Township <b>24N</b>	Range <b>7W</b>	County <b>Rio Arriba</b>
Actual Footage Location of Well: <b>450</b> feet from the <b>South</b> line and <b>2545</b> feet from the <b>East</b> line				
Ground Level Elev. <b>7104</b>	Producing Formation <b>Gallup</b>	Pool <b>Lybrook-Gallup Extension</b>	Dedicated Acreage <b>40</b> Acres	

1. Outline the acreage dedicated to the subject well by colored pencil or hachure marks on the plat below.
2. If more than one lease is dedicated to the well, outline each and identify the ownership thereof (both as to working interest and royalty).
3. If more than one lease of different ownership is dedicated to the well, have the interests of all owners been consolidated by communitization, unitization, force-pooling, etc?

☐ Yes ☐ No If answer is "yes," type of consolidation \_\_\_\_\_

If answer is "no," list the owners and tract descriptions which have actually been consolidated. (Use reverse side of this form if necessary.) \_\_\_\_\_

No allowable will be assigned to the well until all interests have been consolidated (by communitization, unitization, forced-pooling, or otherwise) or until a non-standard unit, eliminating such interests, has been approved by the Commission.

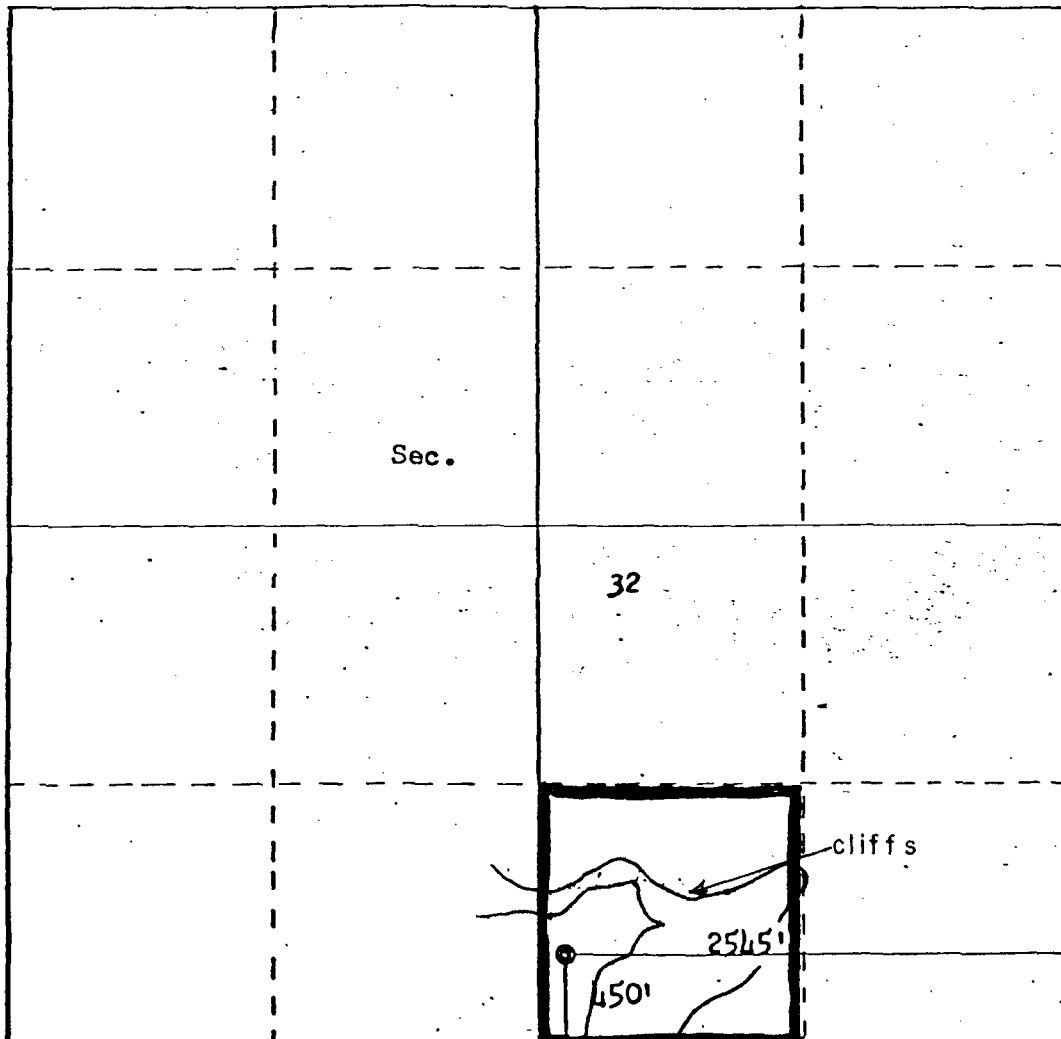

## CERTIFICATION

I hereby certify that the information contained herein is true and complete to the best of my knowledge and belief.

*John Alexander*

Name  
John Alexander

Position  
Agent

Company  
Mesa Petroleum Co.

Date  
April 29, 1981

I hereby certify that the well location shown on this plat was plotted from field notes of actual surveys made by me or under my supervision, and that the same is true and correct to the best of my knowledge and belief.

Date Surveyed  
March 1981

Registered Professional Engineer and Land Surveyor  
Fred B. Keefe

Certificate No.  
3950

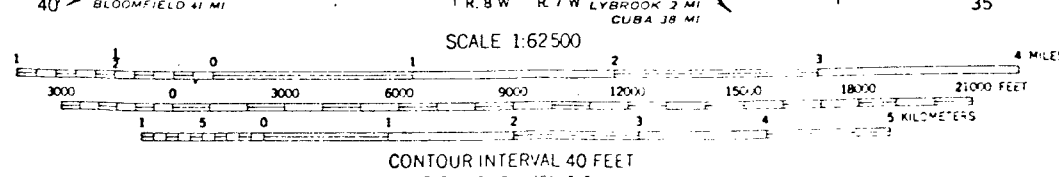
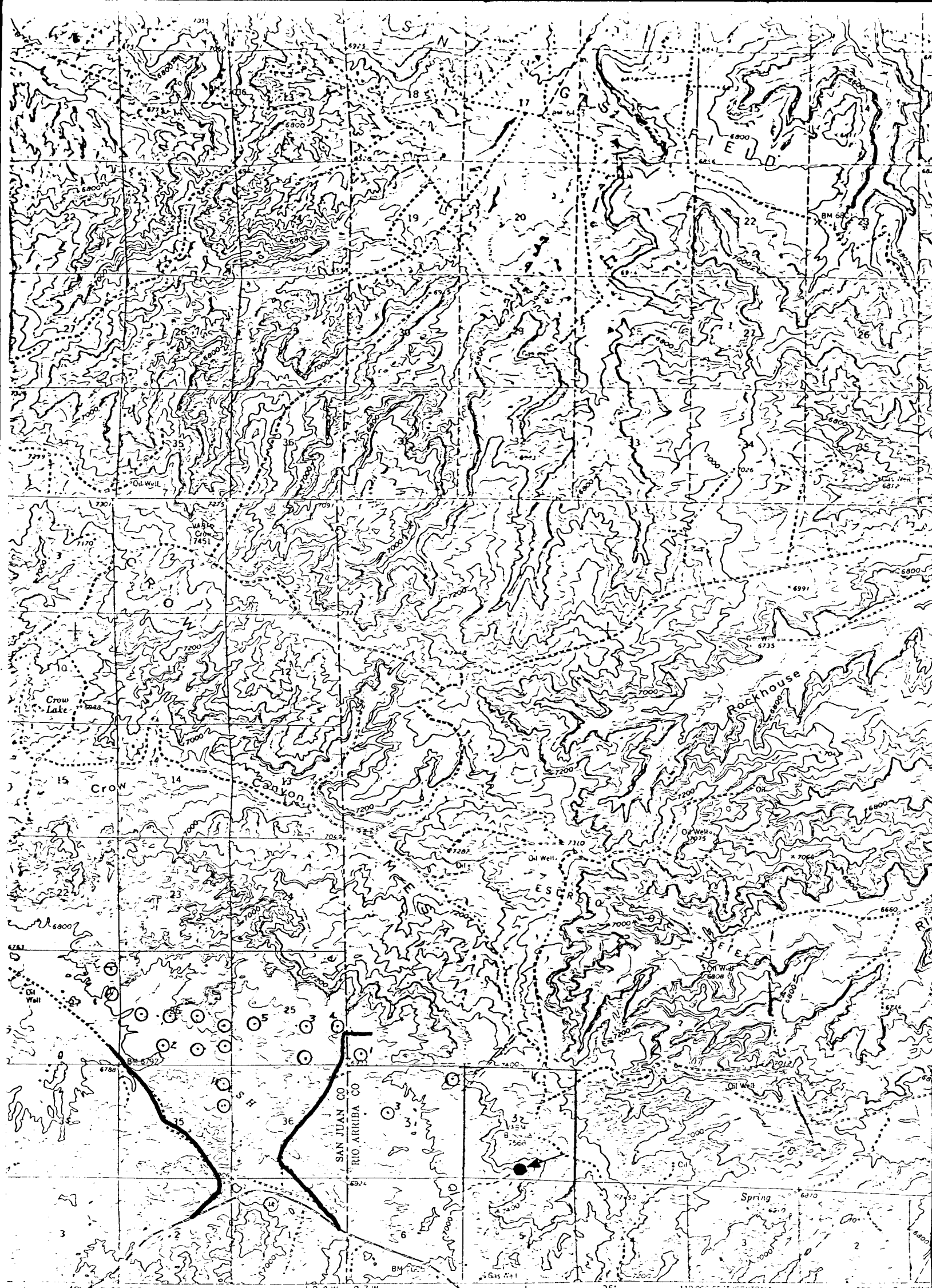

Vicinity Map for  
MESA PETROLEUM CO. #1 SOUTH BLANCO-STATE 32A  
450'FSL 2545'FEL Sec. 32-T24N-R7W  
RIO ARRIBA COUNTY, NEW MEXICO

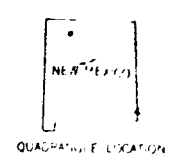

# 3E COMPANY, INC.

*Engineering • Energy • Exploration*

P. O. Box 190      —:—      505/327-4020

FARMINGTON, NEW MEXICO 87401

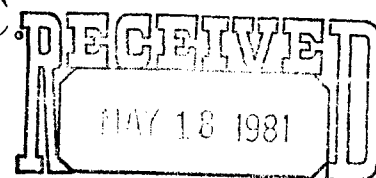

OIL CONSERVATION DIVISION  
SANTA FE

May 14, 1981

State of New Mexico  
Energy & Minerals Department  
Oil Conservation Division  
P.O. Box 2088  
Santa Fe, NM 87501

Attention: R. L. Stamets

RE: Non-Standard location, Mesa Petroleum Co. South Blanco State 32A #1

Dear Sirs:

Attached is a corrected ownership plat for the subject well. The C-102 is correct as submitted.

Sincerely,

A handwritten signature in cursive script that reads "John Alexander".

John Alexander  
Agent for  
MESA PETROLEUM COMPANY

JA:p1

attachments



BRUCE KING  
GOVERNOR

LARRY KEHOE  
SECRETARY

STATE OF NEW MEXICO  
ENERGY AND MINERALS DEPARTMENT  
OIL CONSERVATION DIVISION

May 11, 1981

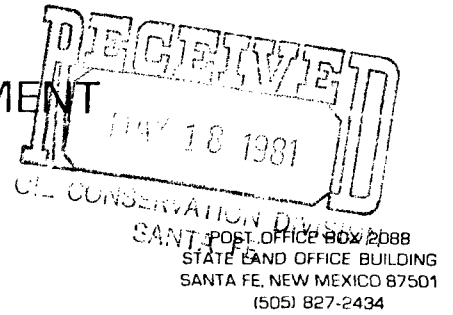

3E Company, Inc.  
P. O. Box 190  
Farmington, New Mexico 87401

Re: Application for Non-Standard  
Location: Mesa Petroleum Co.  
S. Blanco State 321 Well No. 1,  
Sec. 32, T-24-N, R-7-W, San Juan County

We may not process the subject application for non-standard location until the required information or plats checked below (is) (are) submitted.

- ☐ A plat must be submitted clearly showing the ownership of the offsetting leases.
- ☐ A statement must be submitted that offset owners have been notified of the application by certified mail.
- ☐ A plat must be submitted fully identifying the topography necessitating the non-standard location.
- ☒ Other: The ownership plat submitted identifies the well as being located in Unit N rather than Unit O. Please advise if the unit letters shown on the plat itself is incorrect.

Very truly yours

R. L. STAMETS  
Technical Support Chief

RLS/dr

MESA PETROLEUM CO

SOUTH BLANCO STATE 32 A # 1  
450/S & 2545/E  
32-24-7

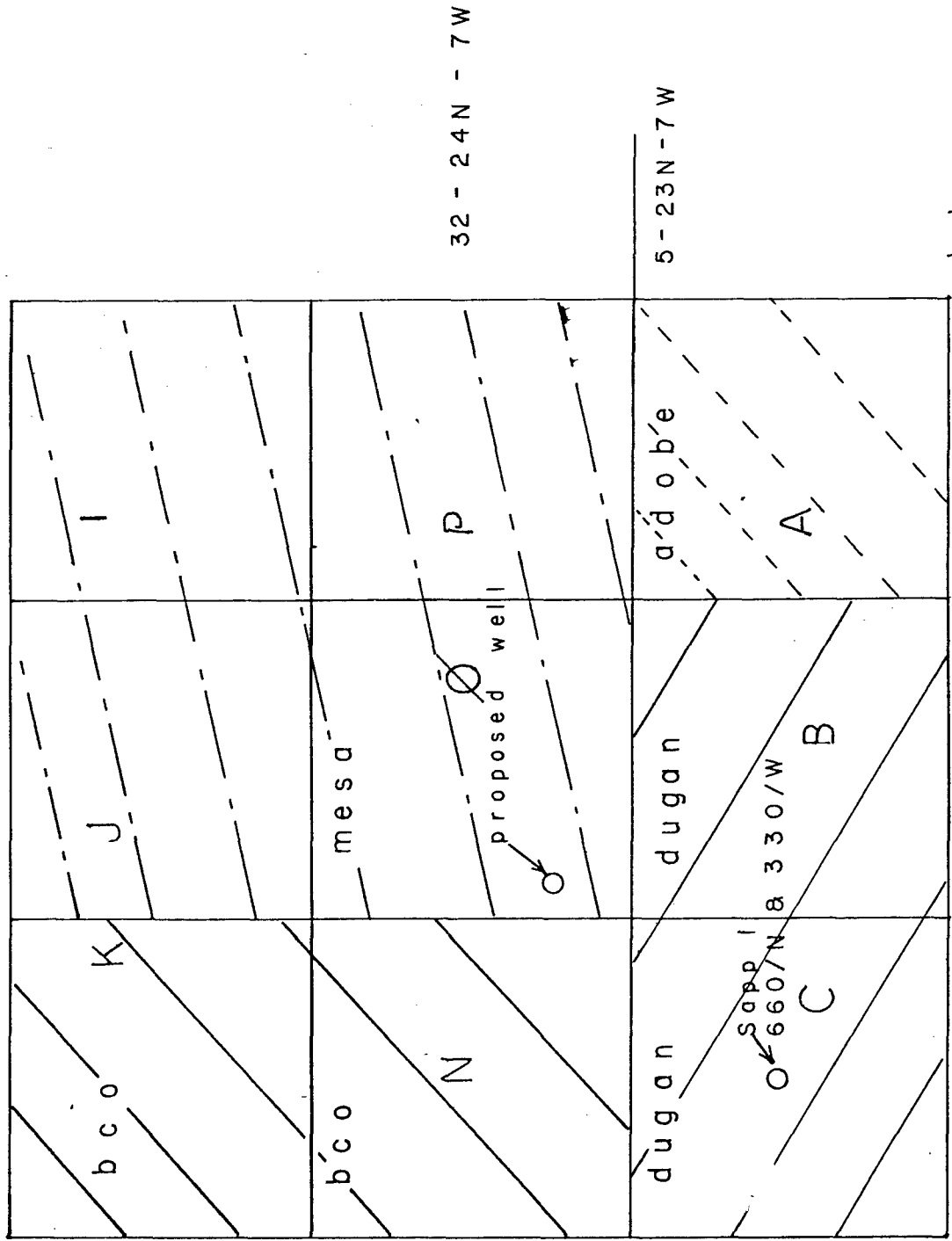



STATE OF NEW MEXICO  
ENERGY AND MINERALS DEPARTMENT  
OIL CONSERVATION DIVISION

BRUCE KING  
GOVERNOR

LARRY KEHOE  
SECRETARY

May 11, 1981

POST OFFICE BOX 2088  
STATE LAND OFFICE BUILDING  
SANTA FE, NEW MEXICO 87501  
(505) 827-2434

3E Company, Inc.  
P. O. Box 190  
Farmington, New Mexico 87401

Re: Application for Non-Standard  
Location: Mesa Petroleum Co.  
S. Blanco State 321 Well No. 1,  
Sec. 32, T-24-N, R-7-W, San Juan County

We may not process the subject application for non-standard location until the required information or plats checked below (is)(are) submitted.

☐ A plat must be submitted clearly showing the ownership of the offsetting leases.

☐ A statement must be submitted that offset owners have been notified of the application by certified mail.

☐ A plat must be submitted fully identifying the topography necessitating the non-standard location.

☒ Other: The ownership plat submitted identifies the well as being located in Unit N rather than Unit O. Please advise if the unit letters shown on the plat itself is incorrect.

Very truly yours

R. L. STAMETS  
Technical Support Chief

RLS/dr