

EXXON COMPANY, U.S.A.
POST OFFICE BOX 1600 • MIDLAND, TEXAS 79702

MSL-1375

PRODUCTION DEPARTMENT
MIDCONTINENT DIVISION

June 10, 1981

Request for Approval of an
Unorthodox Location for
Dennis #1
Wildcat
Quay County, New Mexico

New Mexico Oil Conservation Division
P. O. Box 2088
Santa Fe, New Mexico 87501

Attention: Mr. Joe D. Ramey

Gentlemen:

Attached are Form C-101, Application for Permit to Drill, Deepen or Plug Back and Form C-102, Well Location and Acreage Dedication Plat for Dennis #1, a Wildcat located 1141' FWL and 691' FSL of Section 32, T8N, R33E, Quay County, New Mexico.

Statewide Rule 104 BIII requires that a wildcat well shall be located on a governmental quarter-quarter section and shall be located not closer than 330 feet to any boundary of such tract.

Due to topographic conditions, this well will be located 691' FSL and 179' FEL of the proration unit, and it will be necessary to request an exception to the well location requirements. Attached is a topographic map showing the well location.

The offset operators are being notified by certified mail of the application to complete this well as an unorthodox location. If you as an offset operator have no objection to this application, you are requested to execute the attached waiver and forward a copy to the New Mexico Oil Conservation Commission, P. O. Box 2088, Santa Fe, New Mexico 87501, and return one copy to this office.

The offset operators to this location are:

Bridwell Oil Company, P. O. Drawer 1830, Wichita Falls, Texas 76307

Very truly yours,

Melba Knipling
Melba Knipling
Unit Head

CH
Attachments

W A I V E R

New Mexico Oil Conservation Commission
P. O. Box 2088
Santa Fe, New Mexico 87501

Attention: Mr. Joe D. Ramey

Gentlemen:

This is to advise that the undersigned has been given due notice that Exxon Corporation has made application for an unorthodox location for Dennis #1 in the Granite Wash formation.

We hereby waive any objection to the granting of this application for the above well which will be located:

Dennis #1, located 1141' FWL and 691' FSL of Section 32, T8N,
R33E, Quay County, New Mexico.

Executed this _____ day of _____, 1981.

Company _____

By _____

NO. OF COPIES RECEIVED	
DISTRIBUTION	
SANTA FE	
FILE	
U.S.G.S.	
LAND OFFICE	
OPERATOR	

NEW MEXICO OIL CONSERVATION COMMISSION

Form C-101
Revised 1-1-65

5A. Indicate Type of Lease	
STATE <input type="checkbox"/>	FEE <input checked="" type="checkbox"/>
5. State Oil & Gas Lease No.	

APPLICATION FOR PERMIT TO DRILL, DEEPEN, OR PLUG BACK

1a. Type of Work		7. Unit Agreement Name	
b. Type of Well OIL WELL <input checked="" type="checkbox"/> GAS WELL <input type="checkbox"/> OTHER <input type="checkbox"/>		8. Farm or Lease Name Dennis	
2. Name of Operator Exxon Corporation		9. Well No. 1	
3. Address of Operator P. O. Box 1600, Midland, TX 79702		10. Field and Pool, or Wildcat Wildcat	
4. Location of Well UNIT LETTER M LOCATED 1141 FEET FROM THE West LINE AND 691 FEET FROM THE South LINE OF SEC. 32 TWP. 8N RGE. 33E NMPM		12. County Quay	
19. Proposed Depth 7000'		19A. Formation Granite Wash	
20. Rotary or C.T. Rotary		21. Elevations (Show whether DF, RT, etc.) 4705' GR	
21A. Kind & Status Plug. Bond Blanket		21B. Drilling Contractor Baker & Taylor	
22. Approx. Date Work will start June 15, 1981		23.	

PROPOSED CASING AND CEMENT PROGRAM

SIZE OF HOLE	SIZE OF CASING	WEIGHT PER FOOT	SETTING DEPTH	SACKS OF CEMENT	EST. TOP
17 1/2"	13 3/8"	54.5#	500	700	Surface
11"	8 5/8"	32#	2600	1000	Surface
7 7/8"	5 1/2"	17#	40	*	1200'
7 7/8"	5 1/2"	14#	5000	*	
7 7/8"	5 1/2"	15.5#	6800	*	
7 7/8"	5 1/2"	17#	7000	*	

*Cementing will be in two stages: 1st from 4000 to TD with 650 sx.
2nd from 4000 to 1200' with 430 sx.

Mud Program: 0-500' Spud Mud
500'-TD Cut Brine Water

BOP Type I rated to 3000 psi will be used..

IN ABOVE SPACE DESCRIBE PROPOSED PROGRAM: IF PROPOSAL IS TO DEEPEN OR PLUG BACK, GIVE DATA ON PRESENT PRODUCTIVE ZONE AND PROPOSED NEW PRODUCTIVE ZONE. GIVE BLOWOUT PREVENTER PROGRAM, IF ANY.

I hereby certify that the information above is true and complete to the best of my knowledge and belief.

Signed Melba Kripling Title Unit Head Date June 10, 1981
(This space for State Use)

APPROVED BY _____ TITLE _____ DATE _____
CONDITIONS OF APPROVAL, IF ANY:

Exxon Lsq. No. _____

NEW MEXICO OIL CONSERVATION COMMISSION

Form C-102
Supersedes C-128
Effective 1-1-65

State Lsq. No. _____

WELL LOCATION AND ACREAGE DEDICATION PLAT

Federal Lsq. No. _____

All distances must be from the outer boundaries of the Section.

Operator Exxon Corporation		Lease Dennis		Well No. 1
Unit Letter M	Section 32	Township 8 N	Range 33 E	County Quay
Actual Footage Location of Well: 691 feet from the South line and 1141 feet from the West line				
Ground Level Elev. 4705'	Producing Formation Granite Wash	Pool Wildcat	Dedicated Acreage: 40 Acres	

1. Outline the acreage dedicated to the subject well by colored pencil or hatchure marks on the plat below.
2. If more than one lease is dedicated to the well, outline each and identify the ownership thereof (both as to working interest and royalty).
3. If more than one lease of different ownership is dedicated to the well, have the interests of all owners been consolidated by communitization, unitization, force-pooling, etc?

☐ Yes ☐ No If answer is "yes," type of consolidation _____

If answer is "no," list the owners and tract descriptions which have actually been consolidated. (Use reverse side of this form if necessary.) _____

No allowable will be assigned to the well until all interests have been consolidated (by communitization, unitization, forced-pooling, or otherwise) or until a non-standard unit, eliminating such interests, has been approved by the Commission.

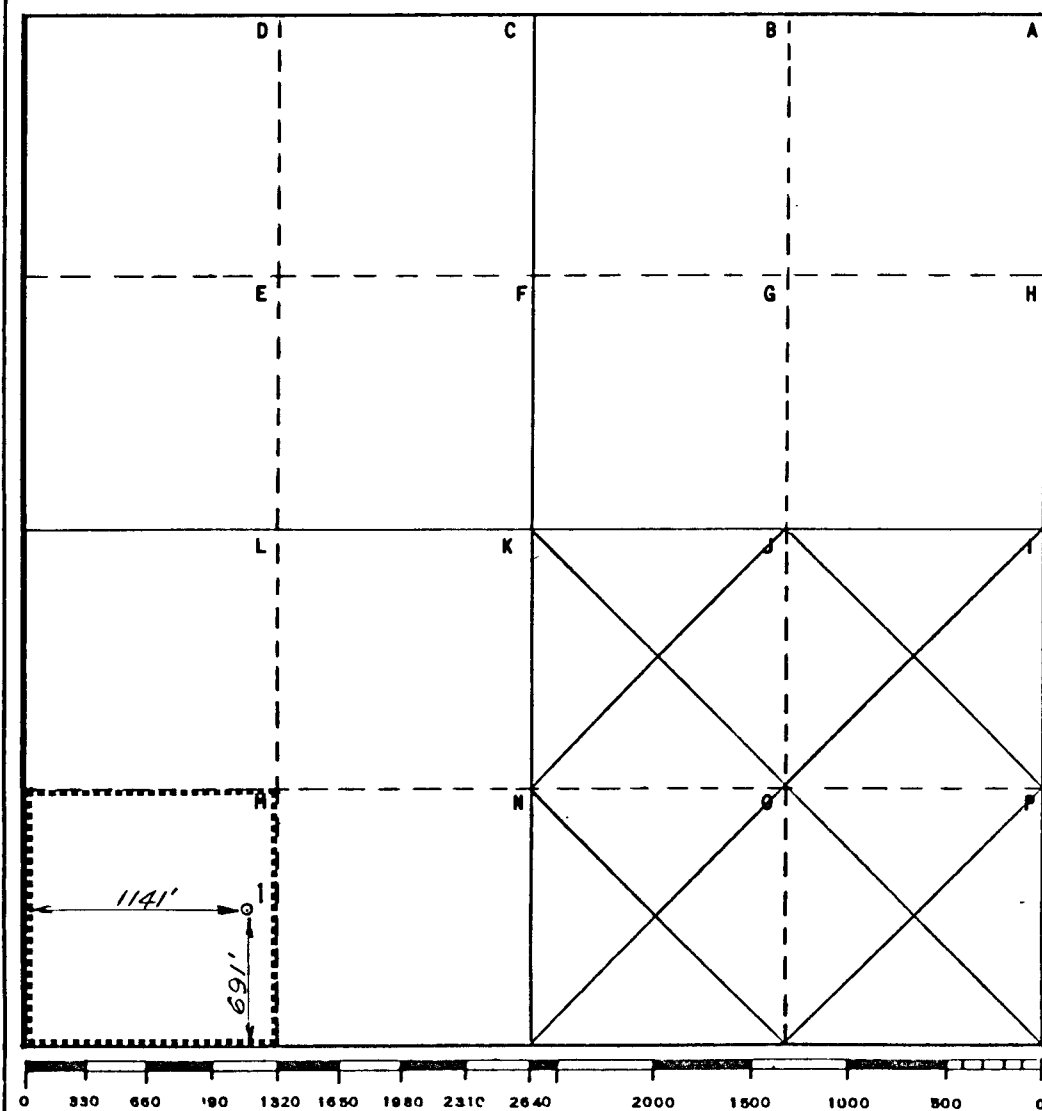

MIDLAND DRILLING ORGANIZATION

BLOWOUT PREVENTER SPECIFICATION

TYPE I

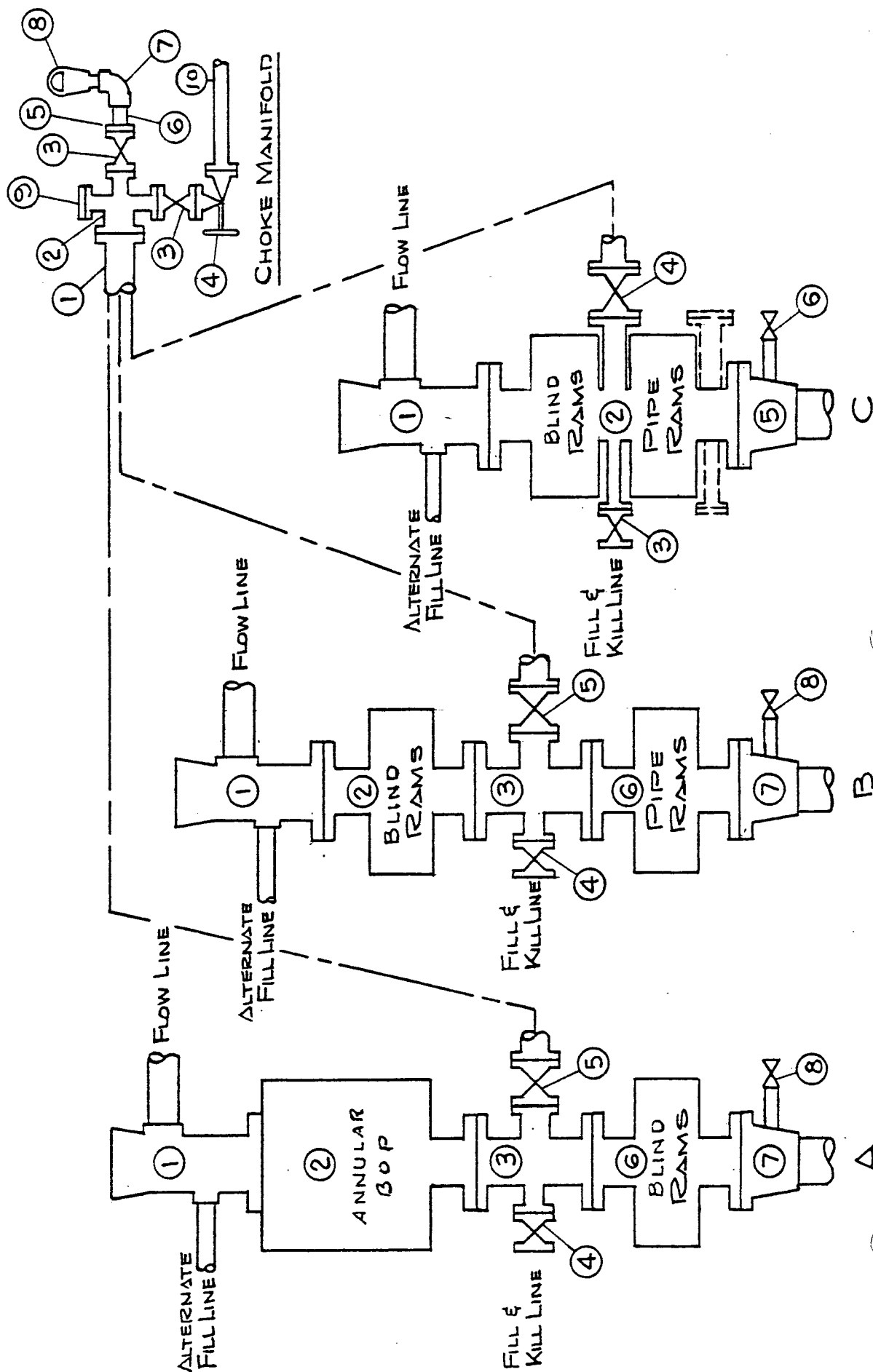

[illegible]

BRIDWELL OIL COMPANY

OIL PRODUCERS

1020 FIRST-WICHITA NATIONAL BANK BUILDING

WICHITA FALLS, TEXAS
76101

June 11, 1981

J.S. BRIDWELL
ESTATE

MAIL ADDRESS
P.O. DRAWER 1830
76307

New Mexico Oil Conservation Commission
P. O. Box 2088
Santa Fe, New Mexico 87501

Attn: Mr. Joe D. Ramey

Gentlemen:

WAIVER

This is to advise that the undersigned has been given due notice that Exxon Corporation has made application for an unorthodox location for Dennis No. 1 in the Granite Wash Formation. We hereby waive any objection to the granting of this application for the above well which will be located:

Dennis No. 1 located 1141 ft. FWL and 691 ft. FSL
of Section 32, T8N, R33E, Quay County, New Mexico.

EXECUTED this 11th day of June, 1981.

BRIDWELL OIL COMPANY

By:

Paul Schoppa, Jr.
Paul Schoppa, Jr.
Land Manager