

Rec'd
OCD
Sept 22, 1981



~~Rule #4 R-2565~~
NSL 1433
Rule 4 R-2565
10-12-81

P.O. Box 819
Bloomfield, New Mexico 87413

(505) 632-3385

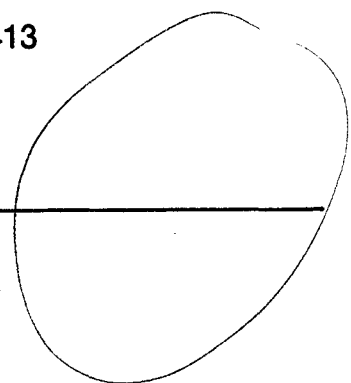

September 18, 1981

New Mexico Energy & Mineral Dept.
P. O. Box 2860
Santa Fe, New Mexico 87501

New Mexico Oil Conservation Com.
1000 Rio Brazos Road
Aztec, New Mexico 87410

Gentlemen:

We respectfully request administrative approval for exception to Field Rule #3 of the ^{East} Puerto Chiquito Field, Rio Arriba County, New Mexico.

The Grevey #4-R is staked for drilling ^{Pool} on an existing drill location at 1870' FSL and 335' FWL of Section 26, T26N, R1E, Rio Arriba County, New Mexico. This location is 160' too far west to comply with Rule #3. To comply with the rule, the new location would be on a very steep mountain side and would greatly increase the cost of drilling this well. We propose to drill on the existing pad of the P & A well Grevey #4. The U.S.G.S. has approved this as a drillable location. A topo map of the area is attached along with Form C-102.

There are no offset operators surrounding this non-standard location.

Your early approval of this location will be most appreciated.

The formal name change had been submitted to the U.S.G.S. making this location the Grevey #4-R instead of the Grevey #4-X.

Very truly yours,

A handwritten signature in cursive script that reads "Harold W. Elledge".

Harold W. Elledge
Agent

HWE;jr

CC: Han-San, Inc.
P. O. Box 349
Deming, New Mexico 88030

NEW MEXICO OIL CONSERVATION COMMISSION
WELL LOCATION AND ACREAGE DEDICATION PLAT

Form C-102
Amended C-128
Effective 1-1-75

All distances must be from the outer boundaries of the Section.

Lessor HAN-SAN INC.		Lease GREVEY		Well No. 4-R	
Unit Letter L	Section 26	Township 26 NORTH	Range 1 EAST	County RIO ARriba	
Actual Footage Location of Well:					
1370 feet from the SOUTH line and		335 feet from the WEST line			
Ground Level Elev. 7691	Producing Formation Puerto Chiquito	Pool	Dedicated Acreage: 160 Acres		

1. Outline the acreage dedicated to the subject well by colored pencil or hachure marks on the plat below.
2. If more than one lease is dedicated to the well, outline each and identify the ownership thereof (both as to working interest and royalty).
3. If more than one lease of different ownership is dedicated to the well, have the interests of all owners been consolidated by communitization, unitization, force-pooling, etc?

Yes No If answer is "yes," type of consolidation _____

If answer is "no," list the owners and tract descriptions which have actually been consolidated. (Use reverse side of this form if necessary.) _____

No allowable will be assigned to the well until all interests have been consolidated (by communitization, unitization, forced-pooling, or otherwise) or until a non-standard unit, eliminating such interests, has been approved by the Commission.

CERTIFICATION

I hereby certify that the information contained herein is true and complete to the best of my knowledge and belief.

Name
Howard W. Ellidge
Agent
HAN-SAN, INC.
8-27-75

I hereby certify that the well location shown on this plat was plotted from field notes of actual surveys made by me or under my supervision, and that the same is true and correct to the best of my knowledge and belief.

21 JUN 1975
Curtis W. Steeking
N.M. 8800

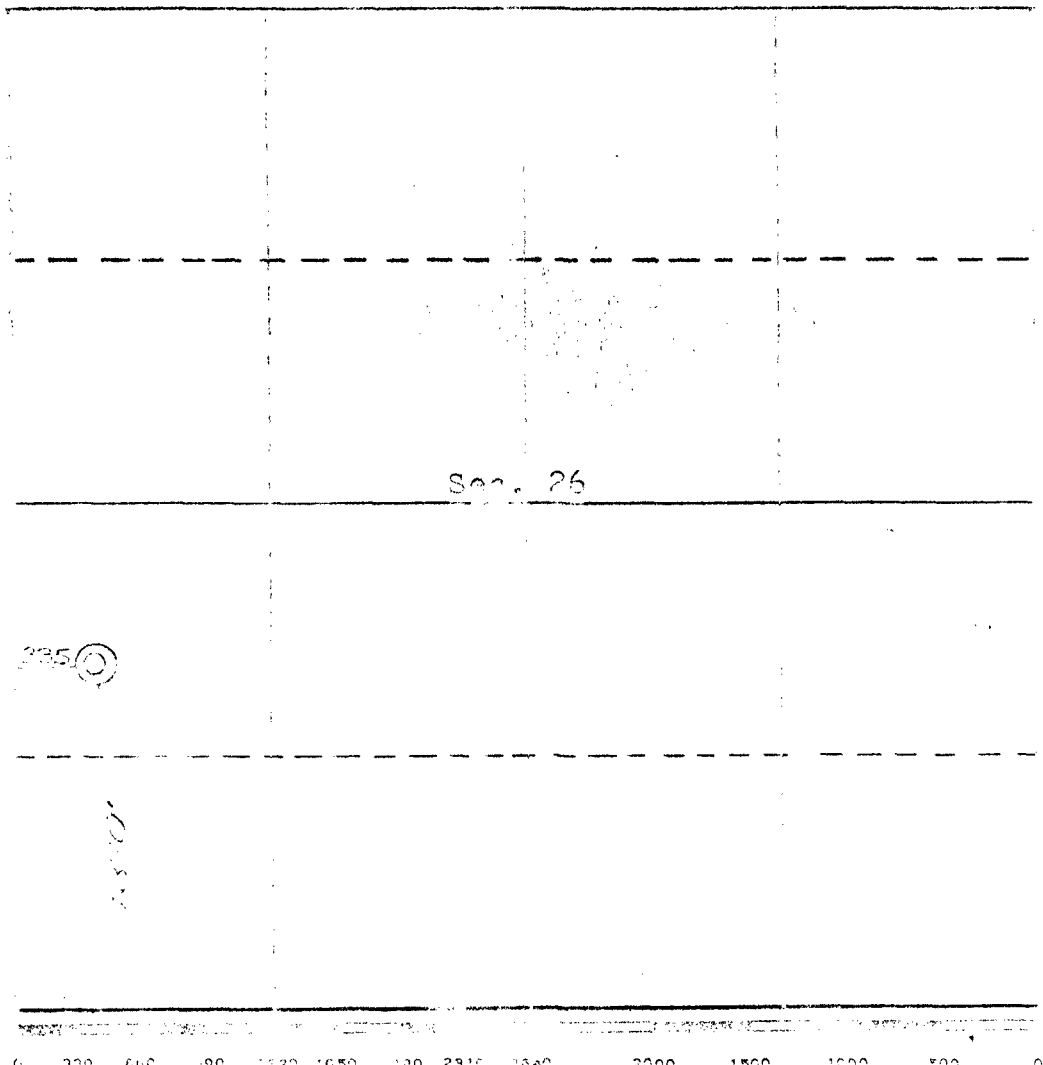

0	200	400	600	800	1000	1200	1400	1600	1800	2000	2200	2400	2600	2800	3000	3200	3400	3600	3800	4000
---	-----	-----	-----	-----	------	------	------	------	------	------	------	------	------	------	------	------	------	------	------	------

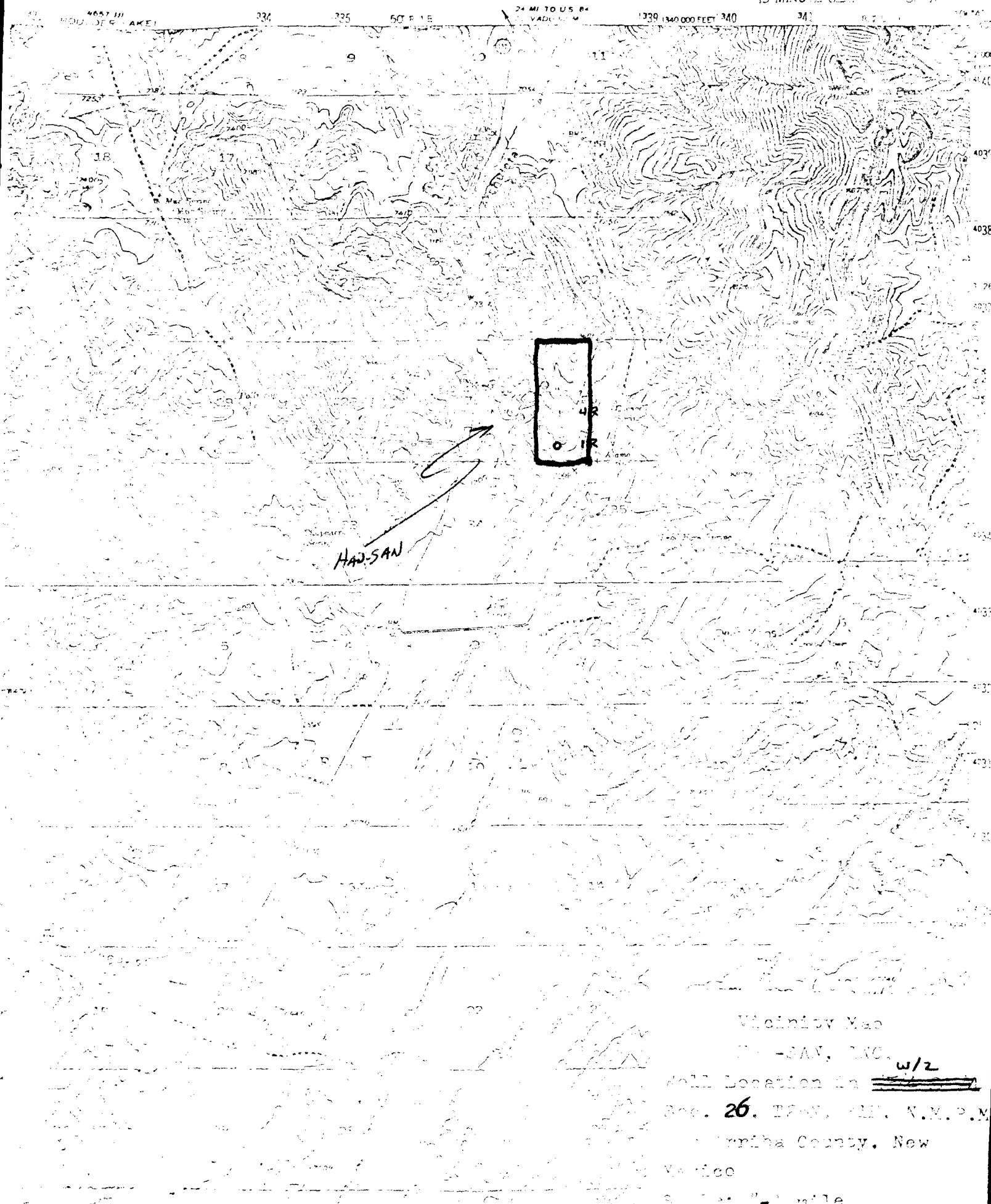

HAUSAN

4R
OR

Vicinity Map
HAUSAN, N.M.
Well Location in w/z
Sec. 26, T24N, R41E, N.M.P.M.
Graham County, New
Mexico
Scale: 1" = 1 mile

FILE NSL-1433

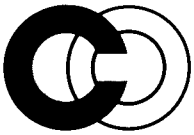

Corrida Oils Inc.

Suite 800, 425 S. Cherry Street
Denver, Colorado 80222

Mailing Address: P.O. Box 5550 T.A.
Denver, Colorado 80217

Telephone: (303) 322-5588
Telecopier: (303) 333-2144

Our Ref.

August 15, 1984

Mr. Gilbert Quintana
Oil & Gas Conservation Division
Post Office Box 2088
Santa Fe, New Mexico 87501

Re: Badlands Federal #3

Dear Mr. Quintana:

Further to our recent discussion, we enclose a copy of our resurveyed location plat.

You wanted this for your records in connection with the off pattern spacing unit.

Yours very truly,

CORRIDA OILS INC.

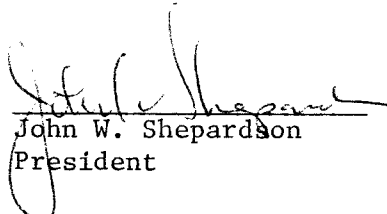
John W. Shepardson
President

JWS:gej
Enclosure

OIL CONSERVATION DIVISION

STATE OF NEW MEXICO
ENERGY AND MINERALS DEPARTMENT

P. O. BOX 2088
SANTA FE, NEW MEXICO 87501

Form C-102
Revised 10-1-78

All distances must be from the outer boundaries of the Section.

Operator Corrida Oils Inc.		Lease			Well No.
Unit Letter I	Section 13	Township 25 North	Range 13 West	County San Juan	
Actual Footage Location of Well: 2060 feet from the South line and 720 feet from the East line					
Ground Level Elev. 6452	Producing Formation	Pool	Dedicated Acreage: Acres		

1. Outline the acreage dedicated to the subject well by colored pencil or hachure marks on the plat below.
2. If more than one lease is dedicated to the well, outline each and identify the ownership thereof (both as to working interest and royalty).
3. If more than one lease of different ownership is dedicated to the well, have the interests of all owners been consolidated by communitization, unitization, force-pooling, etc?

Yes No If answer is "yes," type of consolidation _____

If answer is "no," list the owners and tract descriptions which have actually been consolidated. (Use reverse side of this form if necessary.) _____

No allowable will be assigned to the well until all interests have been consolidated (by communitization, unitization, forced-pooling, or otherwise) or until a non-standard unit, eliminating such interests, has been approved by the Division.

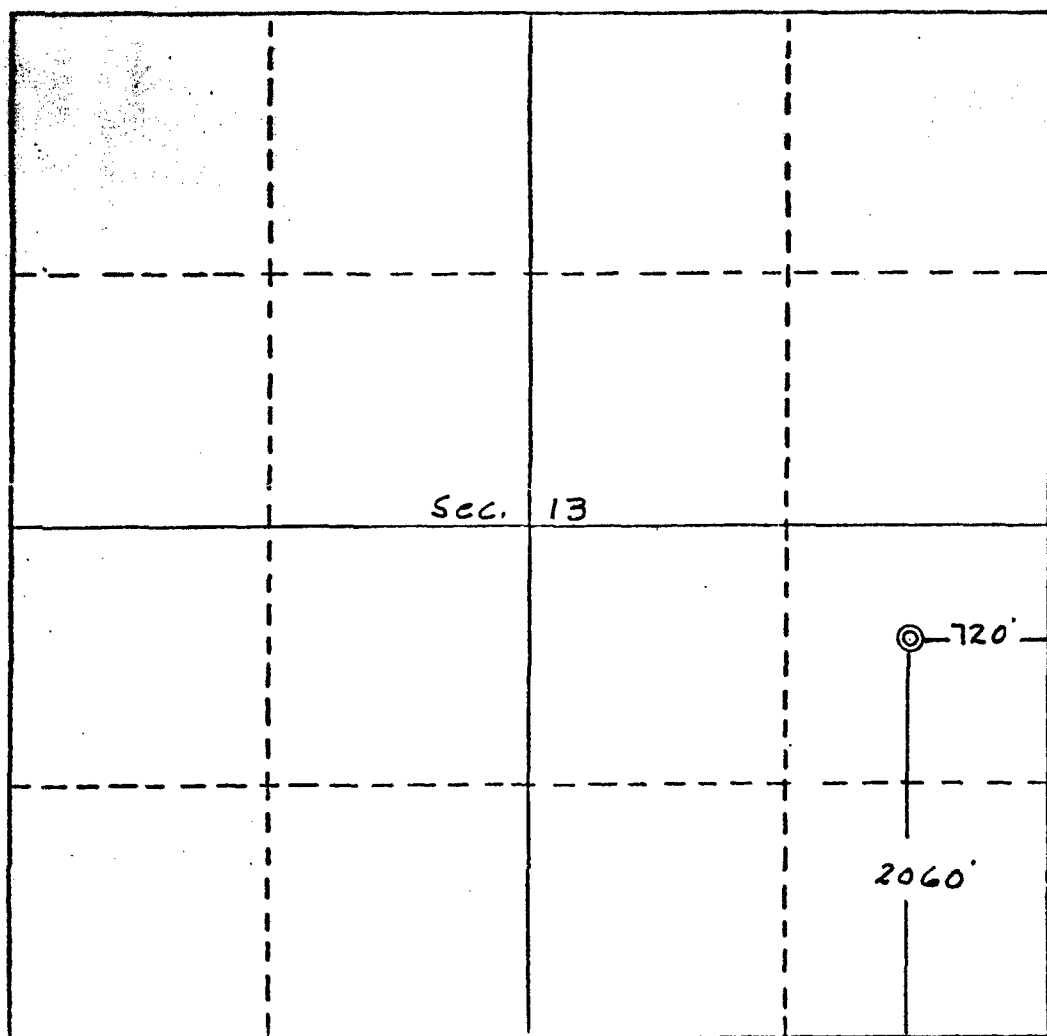

CERTIFICATION

I hereby certify that the information contained herein is true and complete to the best of my knowledge and belief.

Name

Position

Company

Date

I have personally examined the location shown on this plat and from field notes of actual surveys made by me or under my supervision, and that the same is correct to the best of my knowledge and belief.

Date Surveyed

August 9, 1984

Registered Professional Engineer and/or Land Surveyor

Edgar L. Risenhoover

Certificate No. 5979

Edgar L. Risenhoover, L.S.