

Energy Reserves Group, Inc.
P.O. Box 3280
Casper, Wyoming 82602
Phone 307 265 7331

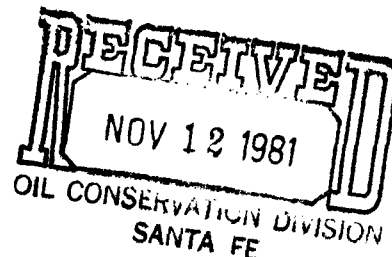

November 6, 1981

State of New Mexico
Oil Conservation Division
Box 2088
Santa Fe, New Mexico 87501

Re: Request for Unorthodox Well Location
Jicarilla No. 14, 1590' FSL 1630' FWL,
Sec. 35, T25N-R5W, Rio Arriba County,
New Mexico

NSL - 1453
12-2-81
Book 5 B-4314

Gentlemen:

Please consider this letter as a request for the above referenced well location. This well was originally permitted as a Basin Dakota well. It has been determined that the well will be a West Lindreth Gallup/Dakota extention. The well as staked is located near (between) two existing natural gas pipelines. It would be impossible to move the location to conform with the spacing requirement for this formation without rerouting the pipelines. Attached is a topo map and plat showing the well placement in relationship to the pipelines and the offsetting operators.

The offset operators have been notified of this proposal as of this date.

We appreciate your consideration of this proposal.

Very truly yours,

ENERGY RESERVES GROUP, INC.

William J. Fiant
Field Services Administrator

WJF/ef
Att.

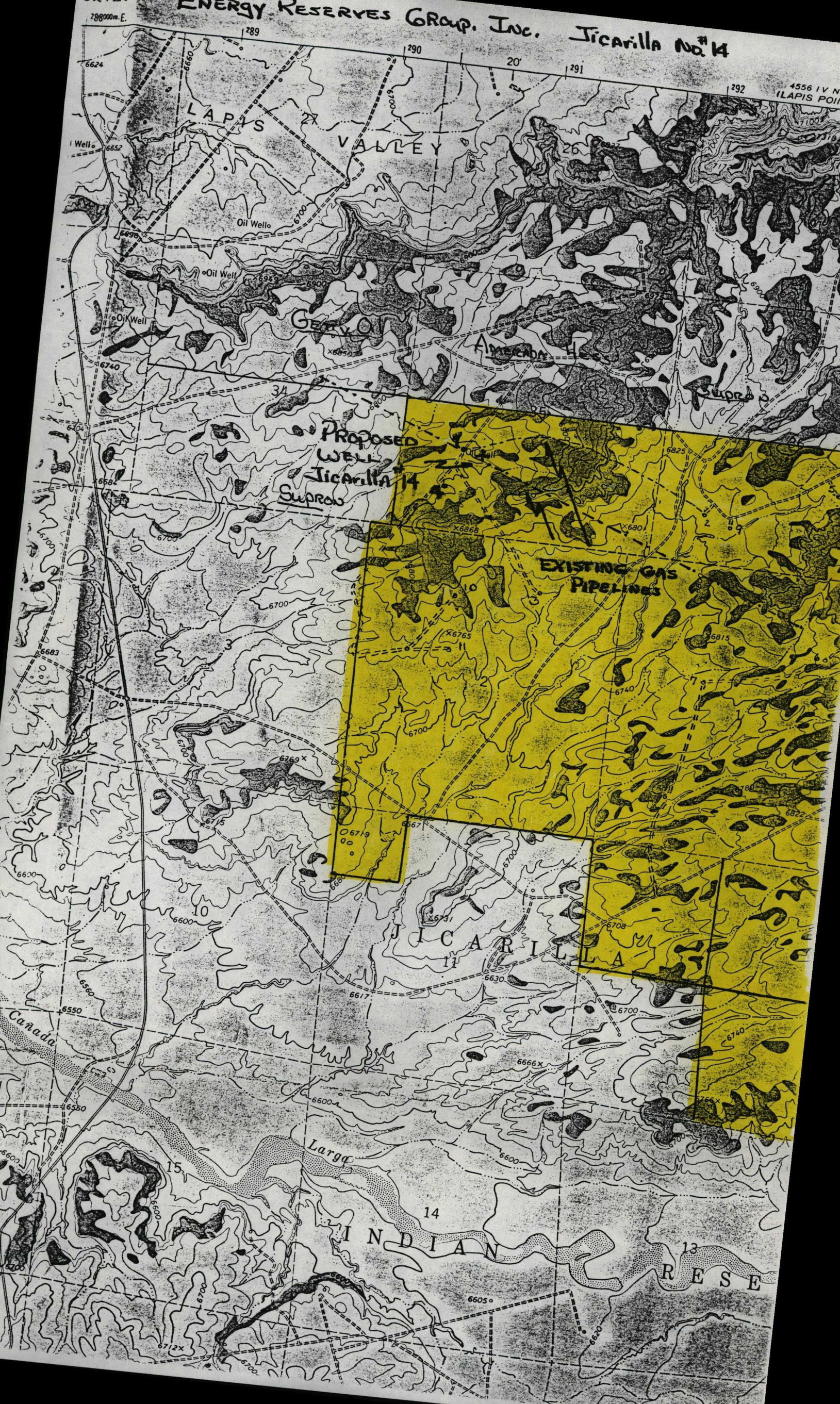

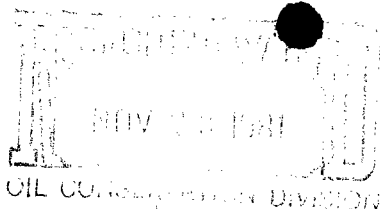

Getty Oil Company, Santa Fe Three Park Central, Suite 700, 1515 Arapahoe St., Denver, CO 80202 • 303/623-4200

Denver Exploration and Production District

November 17, 1981

1453
The State of New Mexico
Oil Conservation Division
Post Office Box 2088
Santa Fe, New Mexico 87501

RE: REQUEST FOR UNORTHODOX WELL LOCATION
JICARILLA NO. 14, 1590' FSL, 1630' FWL
SECTION 35, T25N, R5W
RIO ARRIBA COUNTY, NEW MEXICO

Gentlemen:

Getty Oil Company, as offset operator, has no objection to the referenced unorthodox well location as requested by Energy Reserves Group, Inc.

Very truly yours,

T. L. Ditmore
District Production Manager

JFH: sb

cc: Energy Reserves Group, Inc.
P. O. Box 3280
Casper, Wyoming 82602

Energy Reserves Group, Inc.
P.O. Box 3280
Casper, Wyoming 82602
Phone 307 265 7331

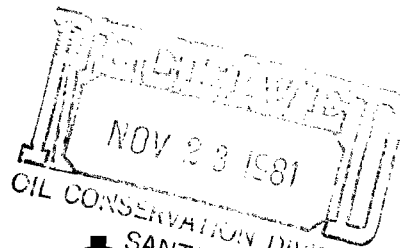

 Energy Reserves Group

November 20, 1981

State of New Mexico
Energy & Minerals Dept.
Oil Conservation Division
P.O. Box 2088
Santa Fe, New Mexico 87501

Re: Application for Non Standard Location:
Jicarilla No. 14, 1590' FSL 1630' FWL
Sec. 35, T25N-R5W, Rio Arriba County

Gentlemen:

This letter is in response to your request of November 16, 1981 concerning the above well.

All offset operators have been notified of the application for non standard location by certified mail. (See attached receipts from operators.)

Very truly yours,

ENERGY RESERVES GROUP, INC.

William J. Fiant
Field Services Administrator

WJF/ef
Attach.

● SENDER: Complete items 1, 2, and 3.
Add your address in the "RETURN TO" space on reverse.

1. The following service is requested (check one):
☐ Show to whom and date delivered.....
☐ Show to whom, date and address of delivery.....
☐ RESTRICTED DELIVERY
 Show to whom and date delivered.....
☐ RESTRICTED DELIVERY.
 Show to whom, date, and address of delivery, \$ ____

(CONSULT POSTMASTER FOR FEES)

2. ARTICLE ADDRESSED TO:
 Sopren Energy
 Box 808
 Farmington, NM 87410

3. ARTICLE DESCRIPTION:
 REGISTERED NO. 158
 CERTIFIED NO. 6231265
 INSURED NO. _____
 (Always obtain signature of addressee or agent)

I have received the article described above.
 SIGNATURE ☐ Addressee ☐ Authorized agent

4. DATE OF DELIVERY
 11-13-81
 POSTMARK

5. ADDRESS (Complete only if requested)

6. UNABLE TO DELIVER BECAUSE:

CLERK'S INITIALS

● SENDER: Complete items 1, 2, and 3.
Add your address in the "RETURN TO" space on reverse.

1. The following service is requested (check one):
☐ Show to whom and date delivered.....
☐ Show to whom, date and address of delivery.....
☐ RESTRICTED DELIVERY
 Show to whom and date delivered.....
☐ RESTRICTED DELIVERY.
 Show to whom, date, and address of delivery, \$ ____

(CONSULT POSTMASTER FOR FEES)

2. ARTICLE ADDRESSED TO:
 Getty Oil Co.
 1515 Arapahoe St. 700
 Denver, CO 80202

3. ARTICLE DESCRIPTION:
 REGISTERED NO. 158
 CERTIFIED NO. 6231264
 INSURED NO. _____
 (Always obtain signature of addressee or agent)

I have received the article described above.
 SIGNATURE ☐ Addressee ☐ Authorized agent

4. DATE OF DELIVERY
 11-13-81
 POSTMARK

5. ADDRESS (Complete only if requested)

6. UNABLE TO DELIVER BECAUSE:

CLERK'S INITIALS

● SENDER: Complete items 1, 2, and 3.
Add your address in the "RETURN TO" space on reverse.

1. The following service is requested (check one):
☐ Show to whom and date delivered.....
☐ Show to whom, date and address of delivery.....
☐ RESTRICTED DELIVERY
 Show to whom and date delivered.....
☐ RESTRICTED DELIVERY.
 Show to whom, date, and address of delivery, \$ ____

(CONSULT POSTMASTER FOR FEES)

2. ARTICLE ADDRESSED TO:
 Amerada Hess Corp
 1250 14th St.
 Denver CO 80202

3. ARTICLE DESCRIPTION:
 REGISTERED NO. 158
 CERTIFIED NO. 6231263
 INSURED NO. _____
 (Always obtain signature of addressee or agent)

I have received the article described above.
 SIGNATURE ☐ Addressee ☐ Authorized agent

4. DATE OF DELIVERY
 NOV 12 1981
 POSTMARK

5. ADDRESS (Complete only if requested)

6. UNABLE TO DELIVER BECAUSE:

CLERK'S INITIALS



STATE OF NEW MEXICO
ENERGY AND MINERALS DEPARTMENT
OIL CONSERVATION DIVISION

BRUCE KING
GOVERNOR

LARRY KEHOE
SECRETARY

November 16, 1981

POST OFFICE BOX 2088
STATE LAND OFFICE BUILDING
SANTA FE, NEW MEXICO 87501
(505) 827-2434

Energy Reserves Group
P. O. Box 3280
Casper, Wyoming 82602

Re: Application for Non-Standard
Location: Jicarilla No. 14, 1590' FSL
and 1630' FWL of Sec. 35, T-25-N,
R-5-W, Rio Arriba County

We may not process the subject application for non-standard location until the required information or plats checked below (is)(are) submitted.

- ☐ A plat must be submitted clearly showing the ownership of the offsetting leases.
- ☒ A statement must be submitted that offset owners have been notified of the application by certified mail.
- ☐ A plat must be submitted fully identifying the topography necessitating the non-standard location.
- ☐ Other:

Very truly yours,

R. L. STAMETS
Technical Support Chief

RLS/dr