

**Tenneco Oil**  
**Exploration and Production**  
A Tenneco Company

Rocky Mountain Division

P.O. Box 3249  
Englewood, Colorado 80155  
(303) 740-4800

**Certified Mail**  
**Return Receipt Requested**

New Mexico Oil Conservation Division  
P.O. Box 2088  
Santa Fe, NM 87501  
Attn: Joe D. Ramey

New Mexico Oil Conservation Division  
1000 Rio Brazos Road  
Aztec, NM 87401  
Attn: Frank Chavez

1489  
RECEIVED  
FEB 18 1982  
OIL CONSERVATION DIVISION  
Delivery Address  
6061 South Willow Drive SANTA FE  
Englewood, Colorado  
February 8, 1982

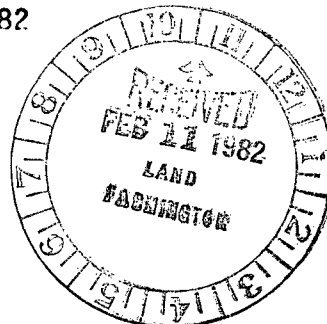

Re: Application for Unorthodox Location  
Tenneco Hughes Com 5, SE/4, Sec. 10  
T28N, R8W, San Juan County, NM

Gentlemen:

Attached in duplicate (to each office) are a well location plat (C-102) with a sketch of the surrounding conditions and an ownership plat for the above referenced well.

Due to topographic conditions, the well was placed where it does not meet State spacing requirements. It is the only geologic and topographic site acceptable.

A copy of this application is being submitted to all offset operators by certified mail with a request that they furnish your Santa Fe office with a waiver of objection.

Pursuant to the authority of Rule 104-F we respectfully request your approval of an exemption to the standard well location requirements.

Yours very truly,

TENNECO OIL COMPANY

*Ken Russell*  
Ken Russell  
Sr. Production Analyst

KR/jmt  
Enclosures

*El Paso Natural Gas Co.* W A I V E R  
hereby waives objection to Tenneco Oil Company's  
application for unorthodox location for their Hughes Com 5 proposed above.  
BY: *Carl E. Matthews*

DATE: *2/11/82*

**Tenneco Oil**  
**Exploration and Production**  
A Tenneco Company



Rocky Mountain Division

P.O. Box 3249  
Englewood, Colorado 80155  
(303) 740-4800

**Certified Mail**  
**Return Receipt Requested**

New Mexico Oil Conservation Division  
P.O. Box 2088  
Santa Fe, NM 87501  
Attn: Joe D. Ramey

New Mexico Oil Conservation Division  
1000 Rio Brazos Road  
Aztec, NM 87401  
Attn: Frank Chavez

Delivery Address:  
6061 South Willow Drive  
Englewood, Colorado  
February 8, 1982

*NSL-1489  
Rule 3 R 1670  
3-2-82  
Waiver or Pass  
phoned & sink*

Re: Application for Unorthodox Location  
Tenneco Hughes Com 5, SE/4, Sec. 10  
T28N, R8W, San Juan County, NM  
*Basin De Kola*

Gentlemen:

Attached in duplicate (to each office) are a well location plat (C-102) with a sketch of the surrounding conditions and an ownership plat for the above referenced well.

Due to topographic conditions, the well was placed where it does not meet State spacing requirements. It is the only geologic and topographic site acceptable.

A copy of this application is being submitted to all offset operators by certified mail with a request that they furnish your Santa Fe office with a waiver of objection.

Pursuant to the authority of Rule 104-F we respectfully request your approval of an exemption to the standard well location requirements.

Yours very truly,

TENNECO OIL COMPANY

*Ken Russell*  
Ken Russell  
Sr. Production Analyst

KR/jmt  
Enclosures

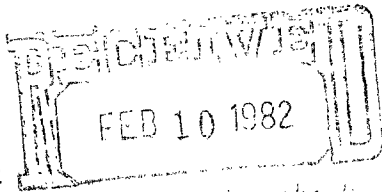

W A I V E R

hereby waives objection to Tenneco Oil Company's  
application for unorthodox location for their Hughes Com 5 proposed above.

BY: \_\_\_\_\_

DATE: \_\_\_\_\_

Application for Unorthodox Location  
Tenneco Hughes Com 5  
San Juan County, New Mexico

Mailing List

New Mexico Oil Conservation Commission  
P. O. Box 2088  
Santa Fe, New Mexico 87501  
Attn: Mr. Joe Ramey

New Mexico Oil Conservation Commission  
1000 Rio Brazos Road  
Aztec, New Mexico 87401  
Attn: Mr. Frank Chavez

El Paso Natural Gas  
P. O. Box 990  
Reilly Heights  
Farmington, New Mexico 87401  
Attn: Land Dept.

NEW MEXICO OIL CONSERVATION COMMISSION  
WELL LOCATION AND ACREAGE DEDICATION PLAT

Form C-107  
Supersedes C-128  
Effective 1-1-65

All distances must be from the outer boundaries of the Section

Operator <b>TENNECO OIL COMPANY</b>			Lease <b>HUGHES COM</b>			Well No. <b>5</b>		
Section Letter <b>0</b>	Section <b>10</b>	Township <b>28N</b>	Range <b>8W</b>	County <b>San Juan</b>				
Actual Footage Location of Well: <b>1130</b> feet from the <b>South</b> line and <b>2120</b> feet from the <b>East</b> line								
Sound Level Elev. <b>5944</b>	Producing Formation			Pool			Dedicated Acreage: <b>335.11</b> Acres	

1. Outline the acreage dedicated to the subject well by colored pencil or hatchure marks on the plat below.
2. If more than one lease is dedicated to the well, outline each and identify the ownership thereof (both as to working interest and royalty).
3. If more than one lease of different ownership is dedicated to the well, have the interests of all owners been consolidated by communitization, unitization, force-pooling, etc?

☐ Yes ☐ No If answer is "yes," type of consolidation \_\_\_\_\_

If answer is "no," list the owners and tract descriptions which have actually been consolidated. (Use reverse side of this form if necessary.) \_\_\_\_\_

No allowable will be assigned to the well until all interests have been consolidated (by communitization, unitization, forced-pooling, or otherwise) or until a non-standard unit, eliminating such interests, has been approved by the Commission.

CERTIFICATION

I hereby certify that the information contained herein is true and complete to the best of my knowledge and belief.

*Ken Russell*

Name  
Ken Russell  
Position  
Sr. Production Analyst  
Company  
Tenneco Oil Company

Date  
February 8, 1982

I hereby certify that the well location shown on this plat was plotted from field notes of actual surveys made by me or under my supervision, and that the same is true and correct to the best of my knowledge and belief.

Date Surveyed  
March 25, 1980  
Registered Professional Engineer and Land Surveyor  
*Fred B. Kerr Jr.*  
Fred B. Kerr Jr.  
Certificate No. 3950

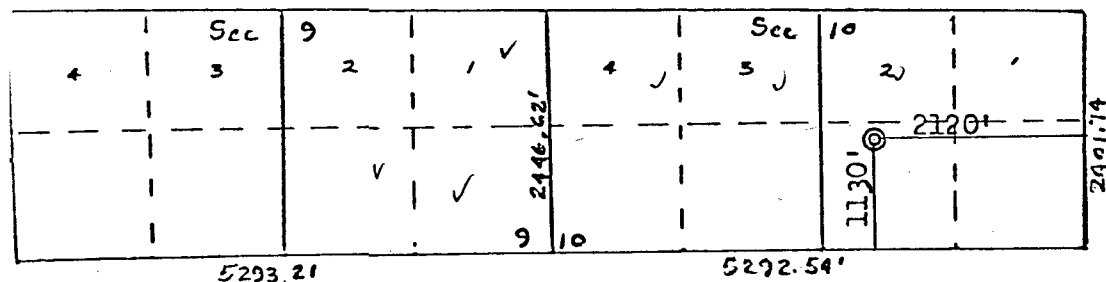

Dedication: Lot 1 and S/2 SE/4 Sec. 9  
Lots 2,3,4 and S/2 SW/4 and SW/4 SE/4 Sec. 10

Scale: 1"=2000'

