

ARTHUR R. BROWN
101 E. Marland
Hobbs, New Mexico 88240
Office (505) 397-2767
Home (505) 392-5642

PETROLEUM
ENGINEERING & REGULATORY
SERVICES

101 E. Marland, Suite 105
Hobbs, New Mexico 88240

JAMES A. KNAUF
1501 W. Missouri
Artesia, New Mexico 88210
Phone (505) 746-4138

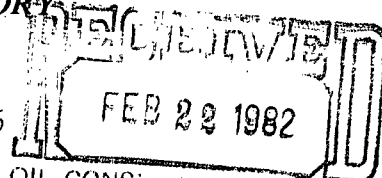

OIL CONSERVATION DIVISION

SANTA FE
February 19, 1982

1493

NS ✓
Rule 104F
3-14-82

Director
Oil Conservation Division
New Mexico Energy and Minerals Department
P.O. Box 2088
Santa Fe, New Mexico 87501

Re: Application for
Unorthodox Well Location

Gentlemen:

Robert N. Enfield, whose address is P.O. Box 2431, Santa Fe, New Mexico 87501, respectfully requests administrative approval of an unorthodox location, because of topographical conditions, for well No. 1 Federal 18 to be located 660 feet from the north line and 660 from the east line of Section 18, T-19-S, R-27-E, Eddy County, New Mexico. The well is a proposed 10,000-foot Morrow test on Federal oil and gas lease NM-A-32594 with the east half of Section 18 to be dedicated to the well.

Exhibit "A", attached, is a portion of a topographic map (Lake McMillan North Quadrangle) showing topography in the area, a regular lease location, the proposed unorthodox location, the spacing unit, and the proposed access road. The proposed well is in the flood plain of the Pecos River. The land surface slopes gently toward Lake McMillan. Top soil at the well site is a deep loamy soil from recent mixed alluvium.

Reasons for the proposed unorthodox location are as follows:

1. A regular location 1980 feet from the north line and 660 feet from the east line of Section 18, as shown on Exhibit "A", would block one of the flood plain drainages.
2. The proposed location would be farther from Kaiser Channel of the Pecos River and from Lake McMillan.

3. The ground elevation at the proposed location is higher than at the regular location so the proposed well site would be inundated less during a flood.

To minimize obstruction of water-flow in drainages crossed by the access road, the top of the road in the drainages will be constructed level with the bottom of the drainages.

Exhibit "B", attached, is a plat showing ownership of leases offsetting the spacing unit for the proposed well and the locations of nearby wells.

Letters asking for waiver of objection, together with a copy of this application, were sent to all offsetting operators by certified mail this date.

Sincerely,

Arthur R. Brown, Agent for
Robert N. Enfield

ARB/bb

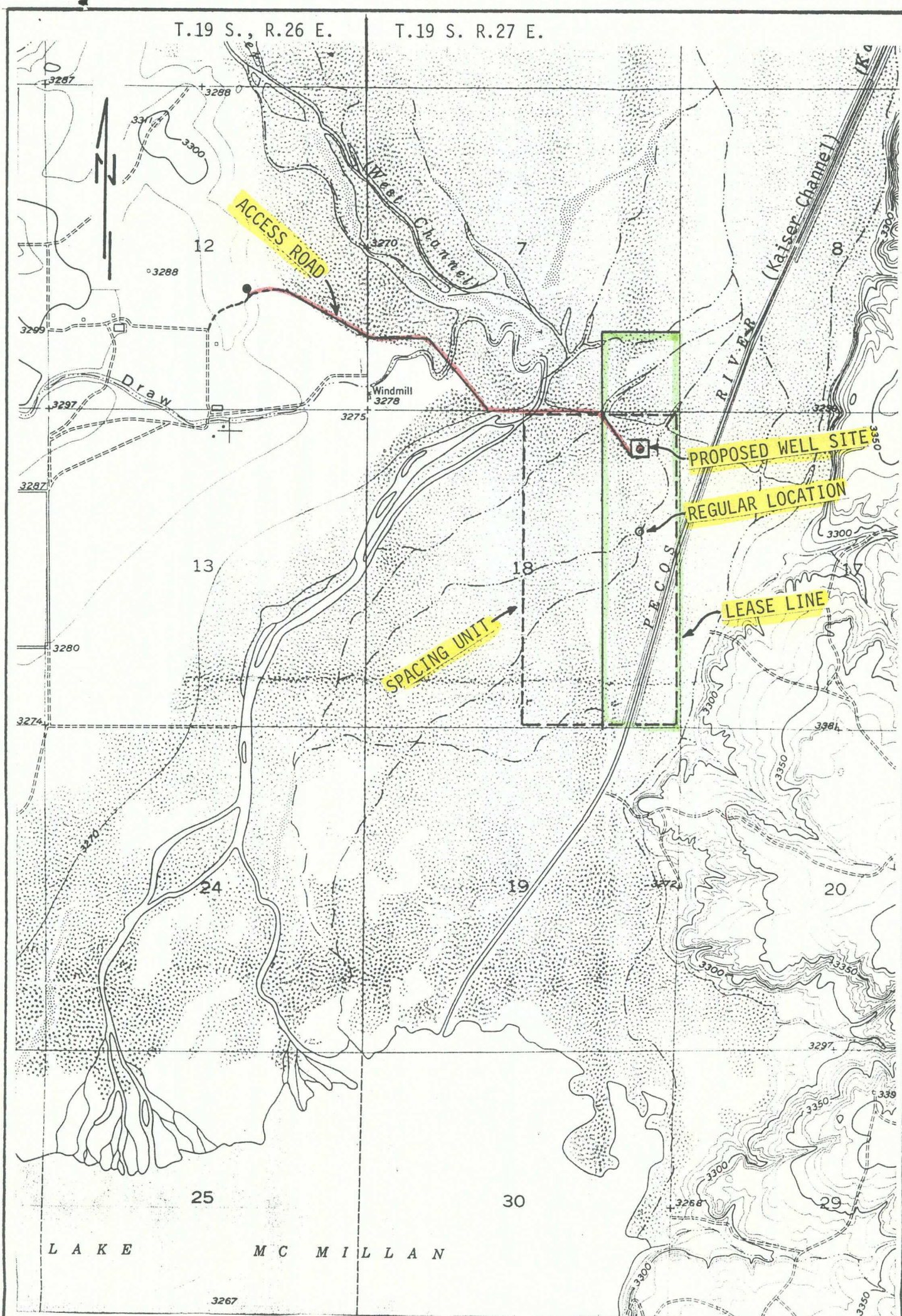
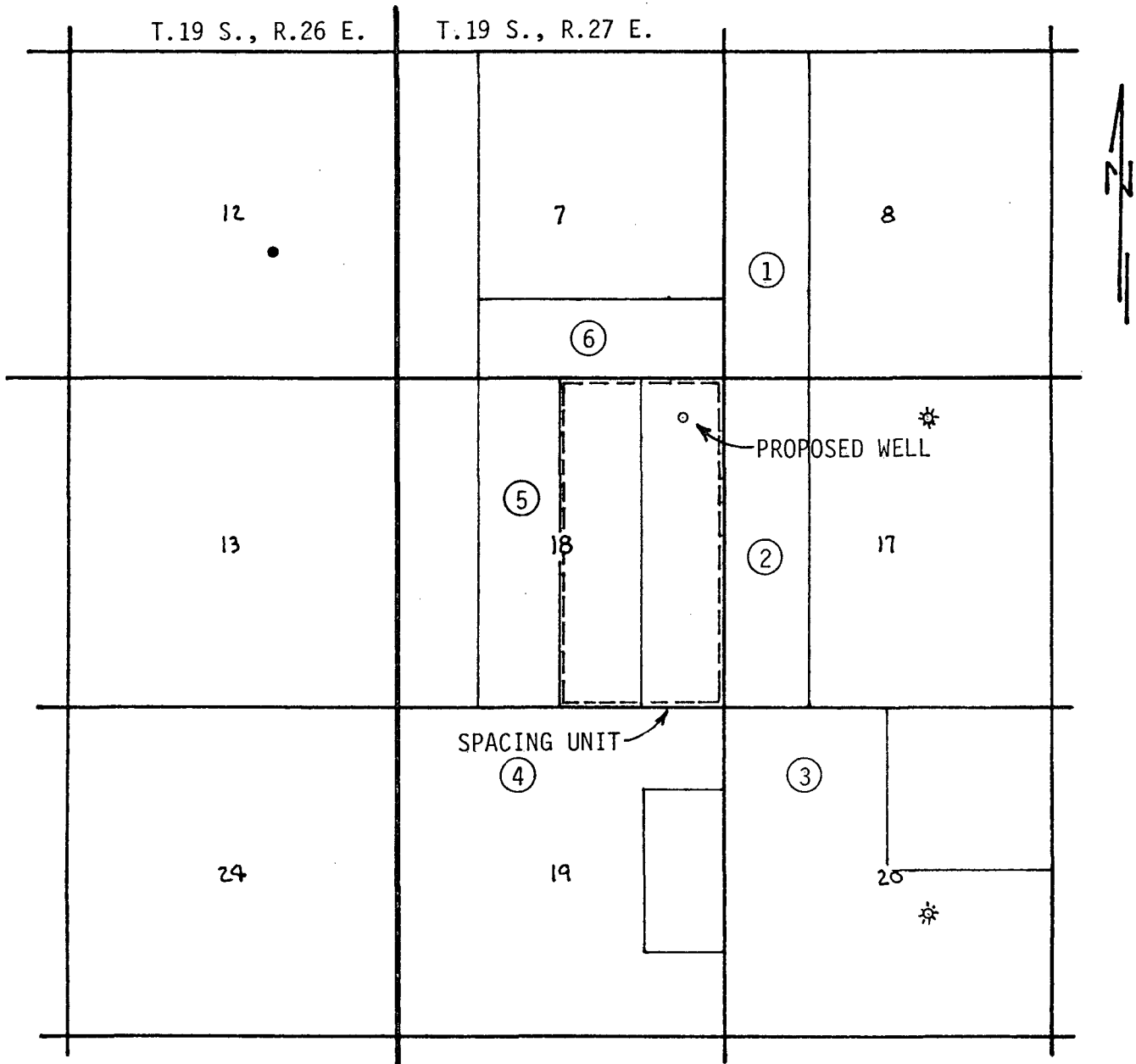

EXHIBIT "A"

ROBERT N. ENFIELD
 APPLICATION FOR UNORTHODOX LOCATION
 FOR
 WELL NO.1 FEDERAL 18
 660'FNL & 660'FEL SEC.18, T.19 S., R.27 E.
 EDDY COUNTY, N.M. SCALE: 1" = 2000'



OFFSET OPERATORS:

- Tract 1: Yates Petroleum Corporation
- Tract 2: Southland Royalty Company
- Tract 3: Southland Royalty Company
- Tract 4: Gulf Oil Exploration and Production Company
- Tract 5: Robert N. Enfield
- Tract 6: Robert N. Enfield and Coquina Oil Corporation

EXHIBIT "B"

ROBERT N. ENFIELD
 APPLICATION FOR UNORTHODOX LOCATION
 FOR
 WELL NO.1 FEDERAL 18
 660'FNL & 660'FEL SEC.18, T.19 S., R.27 E.
 EDDY COUNTY, N.M. SCALE: 2" = 1 MI.

ARTHUR R. BROWN
101 E. Marland
Hobbs, New Mexico 88240
Office (505) 397-2767
Home (505) 392-5642

PETROLEUM
ENGINEERING & REGULATORY
SERVICES

101 E. Marland, Suite 105
Hobbs, New Mexico 88240

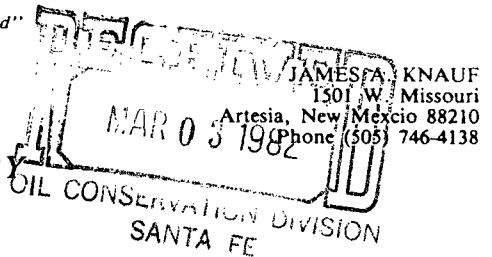

February 19, 1982

CERTIFIED MAIL
RETURN RECEIPT REQUESTED

Gulf Oil Corporation
P.O. Box 1150
Midland, Texas 79702

1493

Gentlemen:

This is to inform you, pursuant to the requirements of Section F, Rule 104, Rules and Regulations of the New Mexico Oil Conservation Division, that Robert N. Enfield, whose address is P.O. Box 2431, Santa Fe, New Mexico 87501 (Phone 505-988-2863), is filing an application with the Division for administrative approval of an unorthodox location, because of topographical conditions, for well No. 1 Federal 18 to be located 660 feet from the north line and 660 feet from the east line of Section 18, T-19-S, R-27-E, Eddy County, New Mexico.

A copy of the application is enclosed for your information.

We would appreciate you waiving objection to the unorthodox location and so indicating by signing one copy of this letter and mailing it to:

Director
New Mexico Oil Conservation Division
P.O. Box 2088
Santa Fe, New Mexico 87501

Your favorable consideration will be appreciated.

Sincerely,

Arthur R. Brown, Agent for
ROBERT N. ENFIELD

ARB/bb

NO OBJECTION OFFERED.

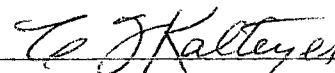
By:  C. F. Kalteyer
Chief Proration Engineer
Date: February 26, 1982

1493
ARTHUR R. BROWN
101 E. Marland
Hobbs, New Mexico 88240
Office (505) 397-2767
Home (505) 392-5642

**PETROLEUM
ENGINEERING & REGULATORY
SERVICES**

101 E. Marland, Suite 105
Hobbs, New Mexico 88240

JAMES A. KNAUF
1501 W. Missouri
Artesia, New Mexico 88210
Phone (505) 746-4138

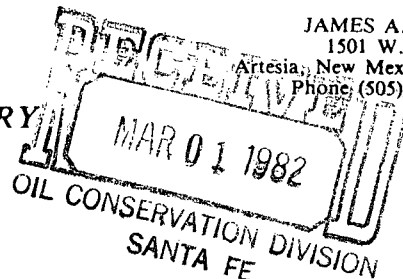

February 19, 1982

CERTIFIED MAIL
RETURN RECEIPT REQUESTED

Southland Royalty Company
1100 Wall Towers West
Midland, Texas 79701

Gentlemen:

This is to inform you, pursuant to the requirements of Section F, Rule 104, Rules and Regulations of the New Mexico Oil Conservation Division, that Robert N. Enfield, whose address is P.O. Box 2431, Santa Fe, New Mexico 87501 (Phone 505-988-2863), is filing an application with the Division for administrative approval of an unorthodox location, because of topographical conditions, for well No. 1 Federal 18 to be located 660 feet from the north line and 660 feet from the east line of Section 18, T-19-S, R-27-E, Eddy County, New Mexico.

A copy of the application is enclosed for your information.

We would appreciate you waiving objection to the unorthodox location and so indicating by signing one copy of this letter and mailing it to:

Director
New Mexico Oil Conservation Division
P.O. Box 2088
Santa Fe, New Mexico 87501

Your favorable consideration will be appreciated.

Sincerely,

Arthur R. Brown, Agent for
ROBERT N. ENFIELD

ARB/bb

NO OBJECTION OFFERED.

By: 

Date: 2-24-82