

NORTHWEST PIPELINE CORPORATION

PRODUCTION & DRILLING
P.O. BOX 90
FARMINGTON, NEW MEXICO 87401
5110.1-040-82

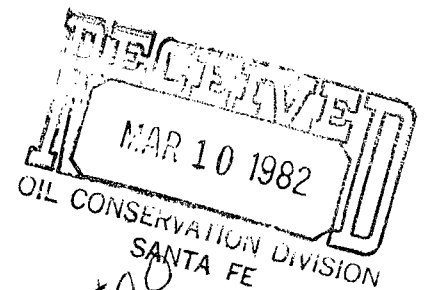

March 5, 1982

Mr. R.L. Stamets
NMOCD
P.O. Box 2088
Santa Fe, New Mexico 87501

Re: Application for Non-Standard Location
San Juan 31-6 Unit #8A
1200 FNL & 1865 FWL
Sec 6, T30N, R6W

Dear Mr. Stamets:

Northwest Pipeline Corporation requests permission to drill the above captioned well in a Non-Standard location due to topographical reasons. The proposed well is currently staked as close as possible to the canyon wall which overlooks Lake Navajo. A copy of the surveyors plat and a topographical map are attached.

The offset operators of this well have been notified of its Non-Standard location by certified mail. A copy of these letters along with copies of the receipts for certified mail are enclosed.

Thank you,

Paul C. Thompson
Paul C. Thompson
Drilling Engineer

PCT:djb
Enclosure

Rec'd
3-30-82
DR

NORTHWEST PIPELINE CORPORATION

PRODUCTION & DRILLING
P.O. BOX 90
FARMINGTON, NEW MEXICO 87401

5110.1-040-82

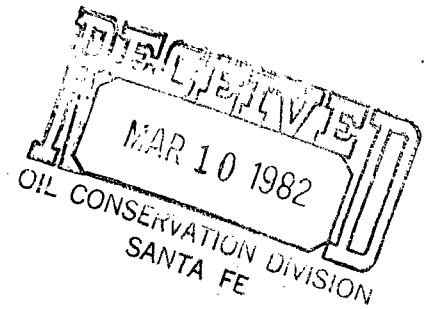

March 5, 1982

Mr. DeLasso Loos
Blackwood & Nichols
P.O. Box 1237
Durango, Colo 81301

Dear Mr. Loos:

Northwest Pipeline has requested permission from the New Mexico Oil Conservation Division to drill a well in a Non-Standard location due to topography. Our records show you are an offset operator of the well which is described below. Notify R.L. Stamets, with the NMOCD in Santa Fe, if you have any objections to this location within 20 days. This letter is being sent by certified mail in accordance with NMOCD regulations.

San Juan 31-6 Unit #8A - 1200 FNL & 1865 FWL - Sec 6, T30N, R6W

Sincerely,

Paul C. Thompson

Paul C. Thompson
Drilling Engineer

PCT:djb

PLAT FOR NORTHWEST PIPELINE WELL
SAN JUAN 31-6 UNIT #8A (MV)

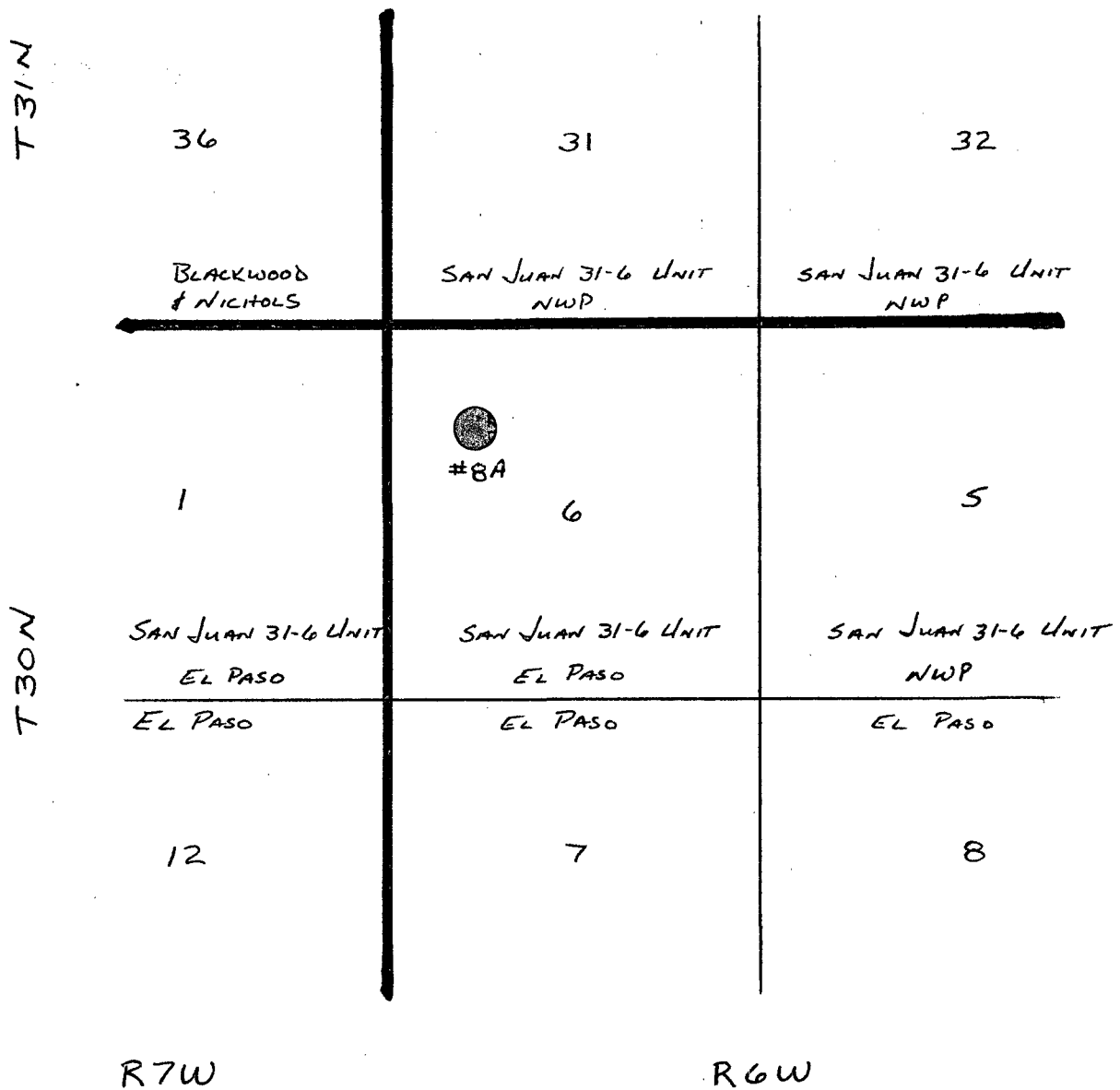

OIL CONSERVATION DIVISION

STATE OF NEW MEXICO
ENERGY AND MINERALS DEPARTMENT

P.O. BOX 2088

SANTA FE, NEW MEXICO 87501

All distances must be from the outer boundaries of the Section.

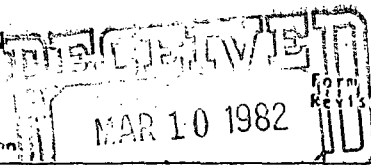
Form C-102
Revised 10-1-78

Operator Northwest Pipeline Corporation			Lease San Juan 31-6 Unit		Well No. OIL CONSERVATION DIVISION SANTA FE 8A
Tract Letter C	Section 6	Township 30N	Range 6W	County Rio Arriba	
Actual Footage Location of Well: 1200 feet from the North line and 1865 feet from the West line					
Ground Level Elev. 6229	Producing Formation Mesa Verde		Pool Blanco Mesa Verde	Dedicated Acreage: 320 Acres	

1. Outline the acreage dedicated to the subject well by colored pencil or hatchure marks on the plat below.
2. If more than one lease is dedicated to the well, outline each and identify the ownership thereof (both as to working interest and royalty).
3. If more than one lease of different ownership is dedicated to the well, have the interests of all owners been consolidated by communitization, unitization, force-pooling, etc?

☒ Yes ☐ No If answer is "yes," type of consolidation

If answer is "no," list the owners and tract descriptions which have actually been consolidated. (Use reverse side of this form if necessary.)

No allowable will be assigned to the well until all interests have been consolidated (by communitization, unitization, forced-pooling, or otherwise) or until a non-standard unit, eliminating such interests, has been approved by the Commission.

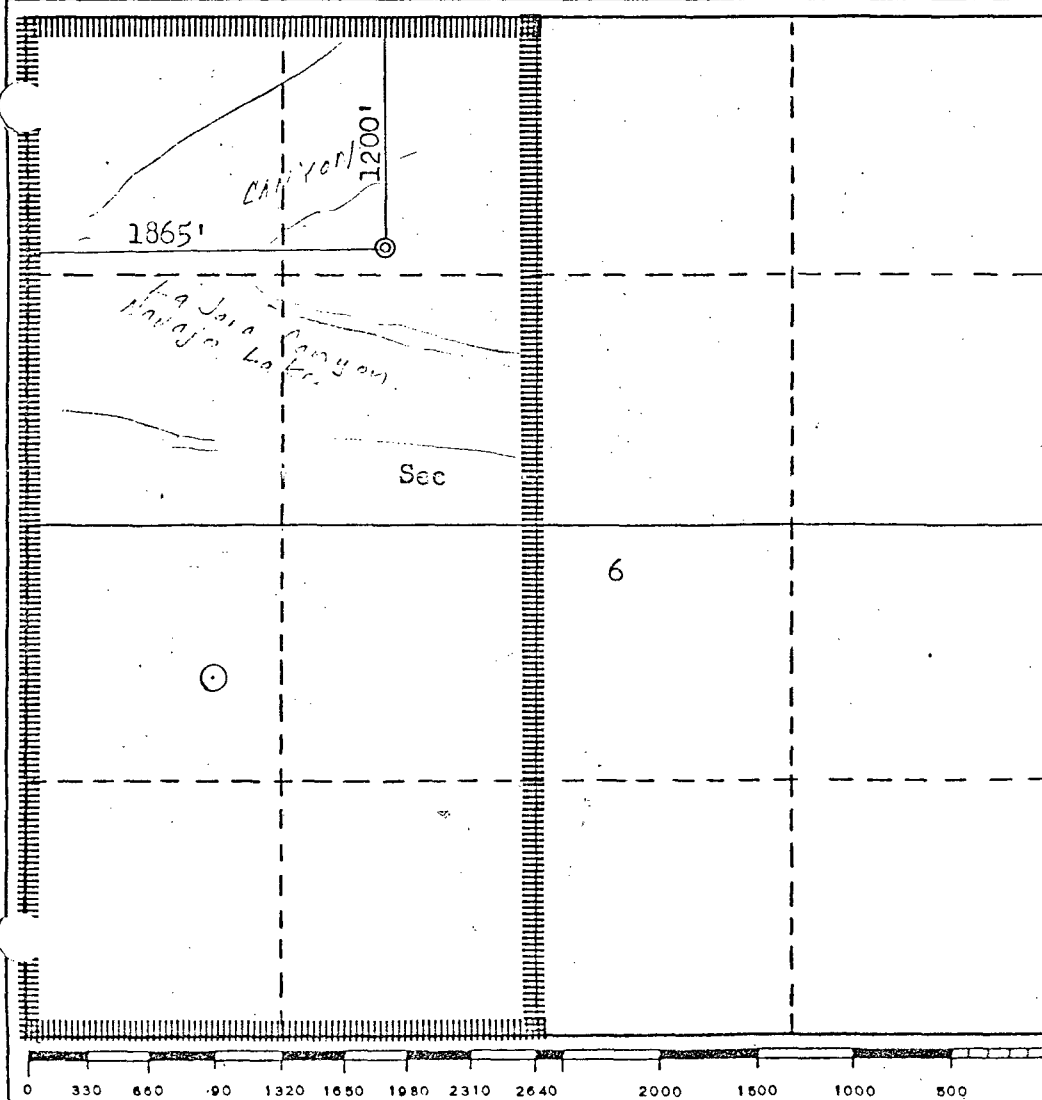

CERTIFICATION

I hereby certify that the information contained herein is true and complete to the best of my knowledge and belief.

Paul C. Thompson

Name

Paul C. Thompson

Position

Drilling Engineer

Company

Northwest Pipeline Corp

Date

February 3, 1982

I hereby certify that the well location shown on this plat was plotted from field notes of actual surveys made by me or under my supervision, and that the same is true and correct to the best of my knowledge and belief.

Date Surveyed

January 27, 1982
Registered Professional Engineer
and/or Land Surveyor

Fred B. Kerr Jr.

Certificate No.

3950

F. B. KERR, JR.

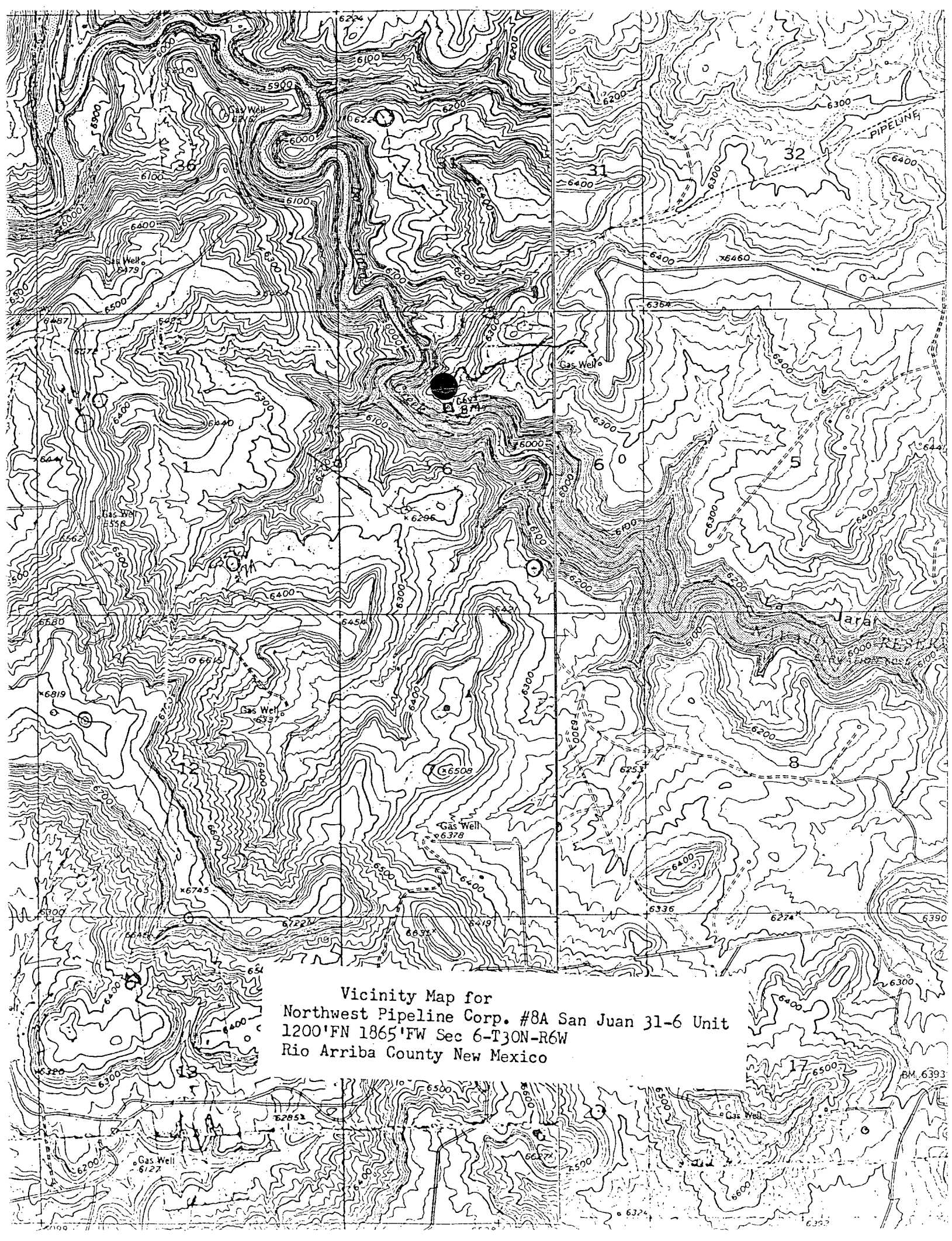

Vicinity Map for
Northwest Pipeline Corp. #8A San Juan 31-6 Unit
1200'FN 1865'FW Sec 6-T30N-R6W
Rio Arriba County New Mexico

P22 0273448

RECEIPT FOR CERTIFIED MAIL

NO INSURANCE COVERAGE PROVIDED—
NOT FOR INTERNATIONAL MAIL
(See Reverse)

SENT TO Blackwood & Nichols
Attn: DeLasso Loos
STREET AND NO.
P.O. Box 1237
P.O., STATE AND ZIP CODE
Durango, Colo 81301

POSTAGE		\$.20
OPTIONAL SERVICES RETURN RECEIPT SERVICE	CERTIFIED FEE	.75 c
	SPECIAL DELIVERY	c
	RESTRICTED DELIVERY	c
	SHOW TO WHOM AND DATE DELIVERED	c
	SHOW TO WHOM, DATE, AND ADDRESS OF DELIVERY	c
	SHOW TO WHOM AND DATE DELIVERED WITH RESTRICTED DELIVERY	c
TOTAL POSTAGE AND FEES		\$.95
POSTMARK OR DATE		

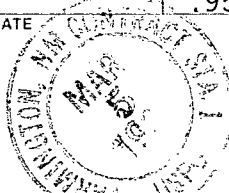

PS Form 3800, Apr. 1976 San Juan 31-6 Unit #8A

P22 0273447

RECEIPT FOR CERTIFIED MAIL

NO INSURANCE COVERAGE PROVIDED—
NOT FOR INTERNATIONAL MAIL
(See Reverse)

SENT TO EPNG- Attn: John Ahlm
STREET AND NO.
P.O. Box 289
P.O., STATE AND ZIP CODE
Farmington, N.M. 87401

POSTAGE		\$.20
OPTIONAL SERVICES RETURN RECEIPT SERVICE	CERTIFIED FEE	.75 c
	SPECIAL DELIVERY	c
	RESTRICTED DELIVERY	c
	SHOW TO WHOM AND DATE DELIVERED	c
	SHOW TO WHOM, DATE, AND ADDRESS OF DELIVERY	c
	SHOW TO WHOM AND DATE DELIVERED WITH RESTRICTED DELIVERY	c
TOTAL POSTAGE AND FEES		\$.95
POSTMARK OR DATE		

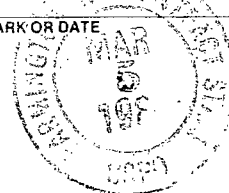

PS Form 3800, Apr. 1976 San Juan 31-6 Unit #8A

BLACKWOOD & NICHOLS Co., LTD.

P. O. BOX 1237
DURANGO, COLORADO 81301

(303) 247-0728

March 8, 1982

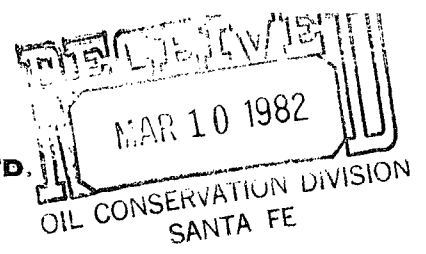

New Mexico Oil Conservation Division
P. O. Box 2088
Santa Fe, New Mexico 87501

Attention: Mr. R. L. Stamets

Dear Mr. Stamets:

As operator of the Northeast Blanco Unit, we do not object to the drilling of San Juan 32-7 Unit Well #80 - 660 FWL & 1695 FSL - Sec. 3, T31N, R7W, San Juan County, New Mexico by Northwest Pipeline Corporation.

Very truly yours,

BLACKWOOD & NICHOLS CO., LTD.



DeLasso Loos, District Manager

DL:ew

cc: Northwest Pipeline Corp.