



**POWERS ELEVATION**

February 18, 1982

Oil and Gas Conservation Division  
Mr. Joe D. Ramey, Director  
P.O. Box 2088  
Santa Fe, New Mexico 87501

RE: Request for Spacing Exception  
Ladd Petroleum Corporation  
Butte #1E  
SE SW Sec. 18 T30N R13W  
600' FSL & 612' FWL  
San Juan County, New Mexico

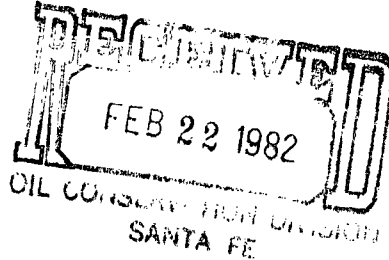

OIL WELL ELEVATIONS — LOCATIONS  
ENVIRONMENTAL — ARCHAEOLOGICAL SERVICES  
600 SOUTH CHERRY STREET, SUITE 1201  
DENVER, COLORADO 80222  
PHONE NO. 303/321-2217

Dear Mr. Ramey:

This letter constitutes a request for spacing exception for the above-referenced well location.

This exception request is due to topography and irregularity of the section. Enclosed are the required plats and topographic maps.

Your office has advised us that due to this situation adjacent lease holders need not be notified. If anything further is requested, please advise.

Sincerely yours,

POWERS ELEVATION

Connie L. Frailey  
Vice President, Environmental Services

CLF:sb  
Enclosures

cc: Mr. Jim Myers, Ladd Petroleum Corporation, 830 Denver Club Building,  
Denver, Colorado 80202  
Mr. Frank Chavez, Supervisor, 1000 Rio Brazos Road., Aztec, New  
Mexico 87401

NSL-1506  
Basis Dakota Gas  
4-14-82  
Rule 5(c)(3) R1670

All distances must be from the outer boundaries of the Section.

Operator <b>Ladd Petroleum</b>		Lease <b>NM-09867-A FEB 29 1982</b>		Well No. <b>#1 E Butte</b>	
Unit Letter <b>M</b>	Section <b>18</b>	Township <b>30<sup>N</sup></b>	Range <b>13<sup>W</sup></b>	County <b>San Juan</b>	
Actual Footage Location of Well: <b>600'</b> feet from the <b>South</b> line and <b>612'</b> feet from the <b>West</b> line					
Ground Level Elev. <b>5803'</b>	Producing Formation <b>Dakota</b>	Pool <b>Basin Dakota</b>	Dedicated Acreage <b>320</b> Acres		

1. Outline the acreage dedicated to the subject well by colored pencil or hatchure marks on the plat below.
2. If more than one lease is dedicated to the well, outline each and identify the ownership thereof (both as to working interest and royalty).
3. If more than one lease of different ownership is dedicated to the well, have the interests of all owners been consolidated by communitization, unitization, force-pooling, etc?

☐ Yes ☐ No If answer is "yes," type of consolidation \_\_\_\_\_

If answer is "no," list the owners and tract descriptions which have actually been consolidated. (Use reverse side of this form if necessary.) \_\_\_\_\_

No allowable will be assigned to the well until all interests have been consolidated (by communitization, unitization, forced-pooling, or otherwise) or until a non-standard unit, eliminating such interests, has been approved by the Division.

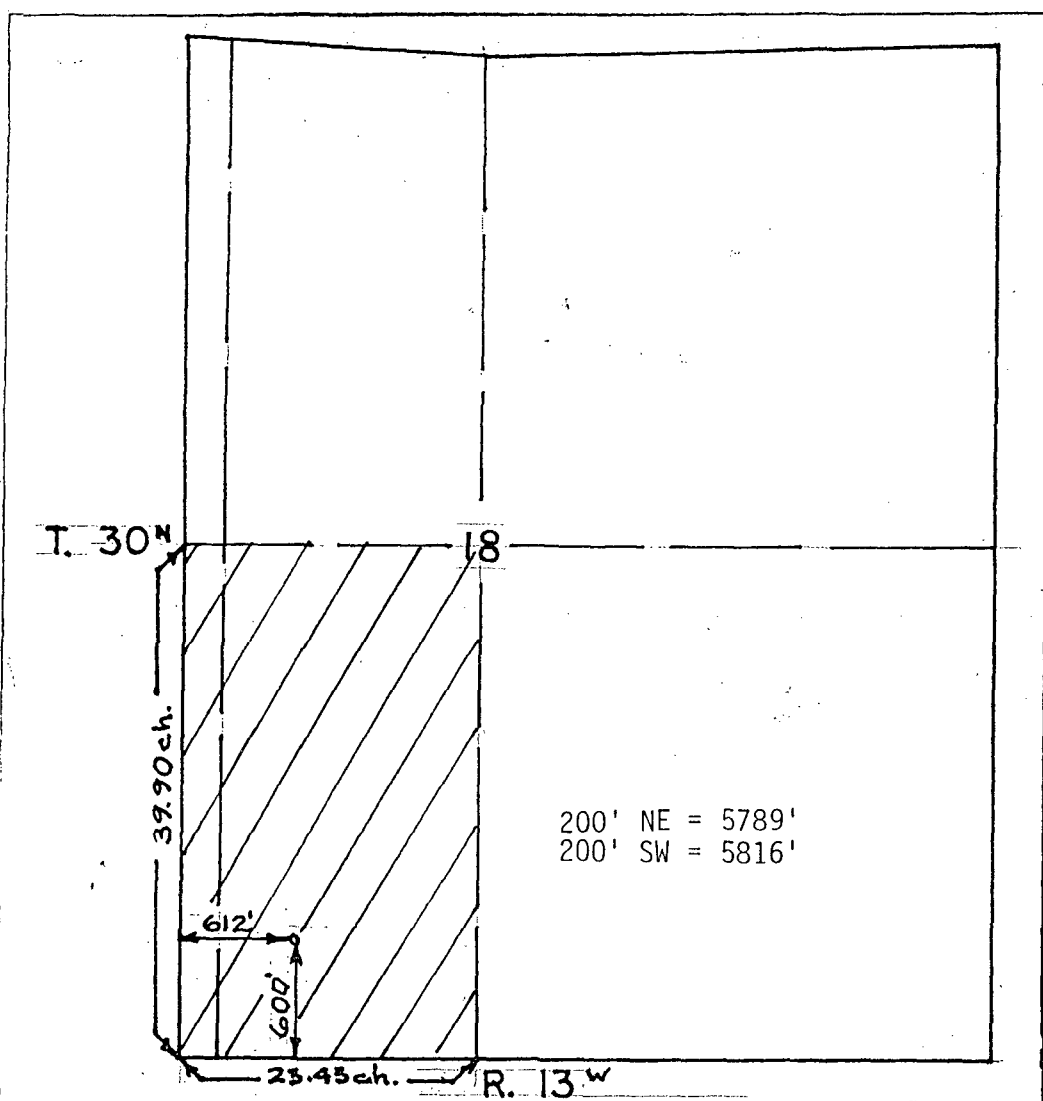

CERTIFICATION

I hereby certify that the information contained herein is true and complete to the best of my knowledge and belief.

George Lapaseotes  
Name George Lapaseotes  
Position President, Powers Elevation  
Agent Consultant for

Company  
Ladd Petroleum Corporation

Date  
February 9, 1982

I hereby certify that the well location shown on this plat was plotted from field notes of actual surveys made by me or under my supervision, and that the same is true and correct to the best of my knowledge and belief.

Date Surveyed \_\_\_\_\_  
Professional Engineer and/or Land Surveyor  
6844  
Donald G. Huddleston  
Certification 6844



EXHIBIT "E"<sub>1</sub>

Detail of Access Road

1. Location:  
Ladd Petroleum Corporation  
Butte #1E  
SESW Sec. 18 T30N R13W  
600' FSL & 612' FWL  
San Juan County, New Mexico

Color Coding:

- Paved Highway
- Two Lane Field Road
- New Access Road

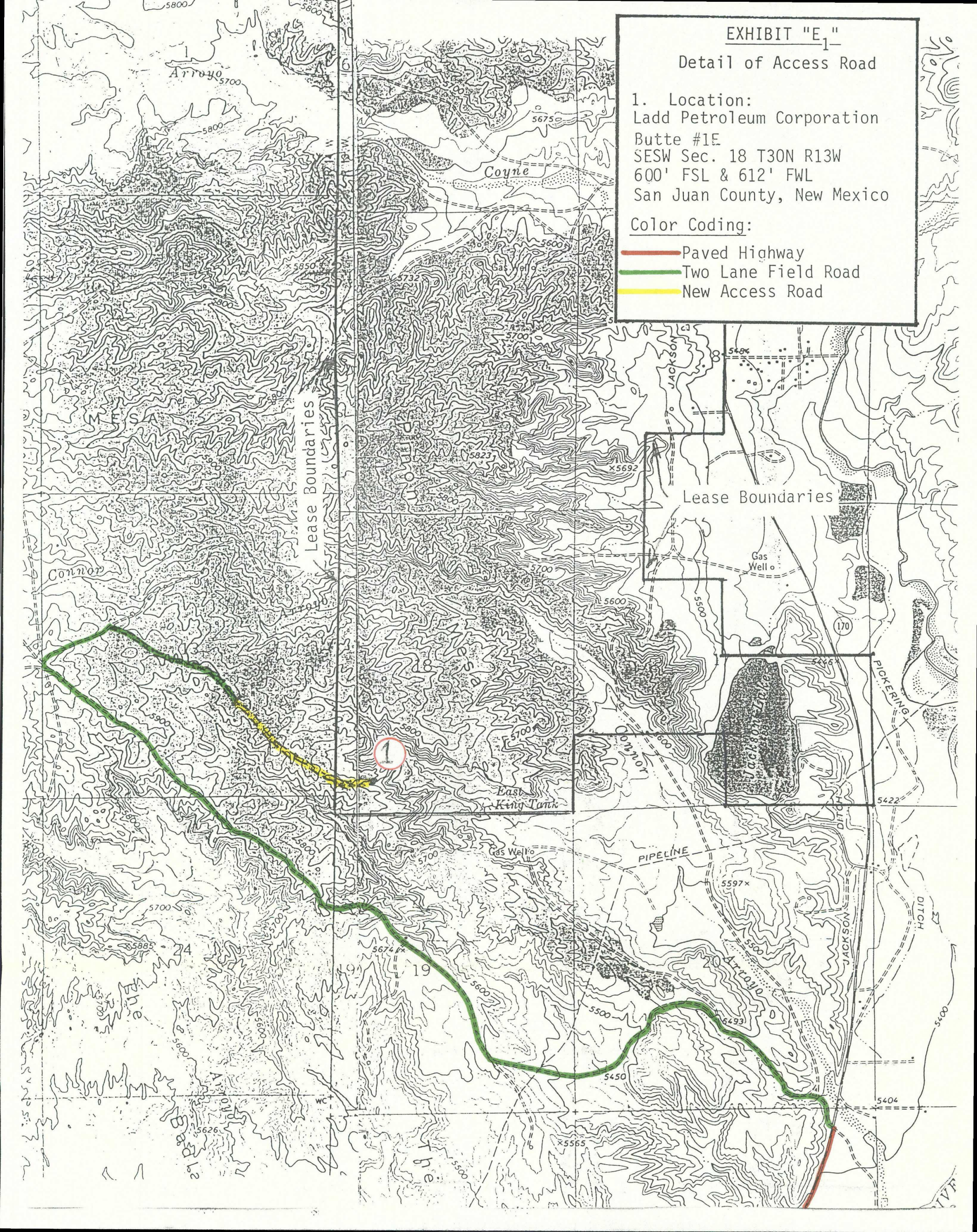



Energy Reserves Group, Inc.  
Trinity Place, Suite 500  
1801 Broadway  
P.O. Box 1407, Zip 80201  
Denver, Colorado 80202  
Phone 303 572 3323



15 March 1982

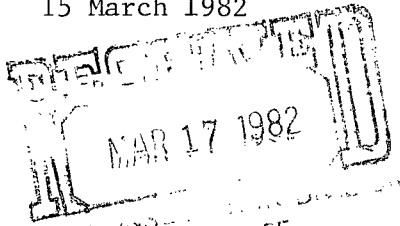

OIL CONSERVATION DIVISION  
SANTA FE  
Joe D. Ramey, Director  
Oil and Gas Conservation Division  
P. O. Box 2088  
Santa Fe, New Mexico 87501

Re: Request for Spacing Exception  
Ladd Petroleum Corporation  
Butte #1E  
SE SW Sec. 18 T-30-N, R-13-W  
600' FSL & 612' FWL  
San Juan County, New Mexico

Dear Mr. Ramey:

Energy Reserves Group, as lessee of the  $W\frac{1}{2}$  of Section 17 and the  $NW\frac{1}{4}$  of Section 20, T-30-N, R-13-W, hereby waives objections to a well being drilled by Ladd Petroleum Corporation at SE SW Section 18 T-30-N, R-13-W, 600' FSL & 612' FWL, San Juan County, New Mexico under Rule 104 of the Oil Conservation Act of the State of New Mexico.

Yours very truly,



Bernard A. Wirth  
Land Manager  
Rocky Mountain Region

BAW:kkd

Monsanto

Monsanto Company  
Suite 500  
700 S. Colorado Boulevard  
Denver, Colorado 80222  
Phone: (303) 757-5451



1506

March 18, 1982

Oil and Gas Conservation Division  
Joe D. Ramey, Director  
P. O. Box 2088  
Santa Fe, New Mexico 87501

Re: Request for Spacing Exception  
Ladd Petroleum Corporation  
Butte #1E  
SE SW Section 18-30N-13W  
600' FSL & 612' FWL  
San Juan County, New Mexico

Dear Mr. Ramey:

Monsanto Company, as lessee of the N 1/2 of Section 19, T30N-R13W, hereby waives objections to a well being drilled by Ladd Petroleum Corporation at SE SW Section 18, T30N-R13W, 600' FSL & 612' FWL, San Juan County, New Mexico under Rule 104 of the Oil Conservation Act of the State of New Mexico.

Very truly yours,

MONSANTO COMPANY

  
J. C. Collins  
Regional Engineer

JCC:js



POWERS ELEVATION

OIL WELL ELEVATIONS — LOCATIONS  
ENVIRONMENTAL — ARCHAEOLOGICAL SERVICES  
600 SOUTH CHERRY STREET, SUITE 1201  
DENVER, COLORADO 80222  
PHONE NO. 303/321-2217

March 11, 1982

Oil and Gas Conservation Division  
Mr. Joe D. Ramey, Director  
P.O. Box 2088  
Santa Fe, New Mexico 87501

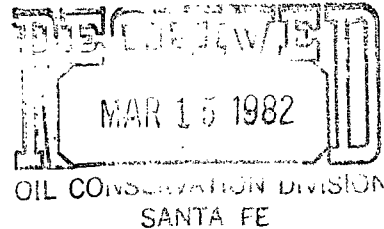

RE: Request for Spacing Exemption  
Ladd Petroleum Corporation  
Butte #1E  
SE SW Sec. 18 T30N R13W  
600' FSL & 612' FWL  
San Juan County, New Mexico

Dear Mr. Ramey:

Enclosed are copies of certified letters sent to adjacent lease holders, an enlarged topo map, and a plat showing location of adjacent lease holders.

If anything further is requested please advise.

Sincerely yours,

POWERS ELEVATION

*Connie L. Frailey*

Connie L. Frailey  
Vice President, Environmental Services

CLF:bb  
Enclosures

cc: Mr. Jim Myers, Ladd Petroleum Corporation, 830 Denver Club Building,  
Denver, CO 80202  
Mr. Frank Chavez, Supervisor, 1000 Rio Brazos Road, Aztec, New  
Mexico 87401



STATE OF NEW MEXICO  
ENERGY AND MINERALS DEPARTMENT  
OIL CONSERVATION DIVISION

BRUCE KING  
GOVERNOR

LARRY KEHOE  
SECRETARY

February 24, 1982

POST OFFICE BOX 2088  
STATE LAND OFFICE BUILDING  
SANTA FE, NEW MEXICO 87501  
(505) 827-2434

Powers Elevation  
600 South Cherry Street  
Suite 1201  
Denver, Colorado 80222

Re: Application for Non-Standard  
Location: Ladd Petroleum Corp.  
Butte No. 1E - Sec. 18, T-30-N,  
R-13-W, San Juan County, N.M.

We may not process the subject application for non-standard location until the required information or plats checked below (is) (are) submitted.

- ☒ A plat must be submitted clearly showing the ownership of the offsetting leases. This plat is required.
- ☒ A statement must be submitted that offset owners have been notified of the application by certified mail. The notice is required.
- ☐ A plat must be submitted fully identifying the topography necessitating the non-standard location.
- ☒ Other: A more definitive topographic map or sketch map is needed. That submitted is of such a scale as to be very difficult to understand.

Very truly yours,

R. L. STAMETS  
Technical Support Chief

RLS/dr

P20 0867209

RECEIPT FOR CERTIFIED MAIL

NO INSURANCE COVERAGE PROVIDED—  
NOT FOR INTERNATIONAL MAIL

(See Reverse)

PS Form 3800, Apr. 1976

SENT TO		Amoco Production Co.	
STREET AND NO.		Box 68	
P.O. STATE AND ZIP CODE		Hobbs, New Mexico 88240	
POSTAGE		\$	
CONSULT POSTMASTER FOR FEES			
OPTIONAL SERVICES			
RETURN RECEIPT SERVICE			
CERTIFIED FEE		\$	
SPECIAL DELIVERY		¢	
RESTRICTED DELIVERY		¢	
SHOW TO WHOM AND DATE DELIVERED		¢	
SHOW TO WHOM, DATE, AND ADDRESS OF DELIVERY		¢	
SHOW TO WHOM AND DATE DELIVERED WITH RESTRICTED DELIVERY		¢	
SHOW TO WHOM, DATE AND ADDRESS OF DELIVERY WITH RESTRICTED DELIVERY		¢	
TOTAL POSTAGE AND FEES		\$	
POSTMARK OR DATE			

P20 0867145

RECEIPT FOR CERTIFIED MAIL

NO INSURANCE COVERAGE PROVIDED—  
NOT FOR INTERNATIONAL MAIL

(See Reverse)

PS Form 3800, Apr. 1976

SENT TO		Enscher Exploration Inc.	
STREET AND NO.		Box 4815	
P.O. STATE AND ZIP CODE		Midland, Texas 79702	
POSTAGE		\$	
CONSULT POSTMASTER FOR FEES			
OPTIONAL SERVICES			
RETURN RECEIPT SERVICE			
CERTIFIED FEE		\$	
SPECIAL DELIVERY		¢	
RESTRICTED DELIVERY		¢	
SHOW TO WHOM AND DATE DELIVERED		¢	
SHOW TO WHOM, DATE, AND ADDRESS OF DELIVERY		¢	
SHOW TO WHOM AND DATE DELIVERED WITH RESTRICTED DELIVERY		¢	
SHOW TO WHOM, DATE AND ADDRESS OF DELIVERY WITH RESTRICTED DELIVERY		¢	
TOTAL POSTAGE AND FEES		\$	
POSTMARK OR DATE			

P20 0867144

RECEIPT FOR CERTIFIED MAIL

NO INSURANCE COVERAGE PROVIDED—  
NOT FOR INTERNATIONAL MAIL

(See Reverse)

PS Form 3800, Apr. 1976

SENT TO		Phillips Petroleum Co.	
STREET AND NO.		Box 2130	
P.O. STATE AND ZIP CODE		Hobbs, New Mexico 88240	
POSTAGE		\$	
CONSULT POSTMASTER FOR FEES			
OPTIONAL SERVICES			
RETURN RECEIPT SERVICE			
CERTIFIED FEE		\$	
SPECIAL DELIVERY		¢	
RESTRICTED DELIVERY		¢	
SHOW TO WHOM AND DATE DELIVERED		¢	
SHOW TO WHOM, DATE, AND ADDRESS OF DELIVERY		¢	
SHOW TO WHOM AND DATE DELIVERED WITH RESTRICTED DELIVERY		¢	
SHOW TO WHOM, DATE AND ADDRESS OF DELIVERY WITH RESTRICTED DELIVERY		¢	
TOTAL POSTAGE AND FEES		\$	
POSTMARK OR DATE			



Ladd Petroleum Corporation  
Butte #1E  
SE SW Sec. 18 T30N R13W  
600' FSL & 612' FWL  
San Juan County, New Mexico

ADJACENT LEASE HOLDERS

Section 7  
T30N R13W

Ladd Petroleum Corporation

W 1/2 W 1/2  
Sec. 8  
T30N R13W

Ladd Petroleum Corp.

E 1/2  
Sec. 13  
T30N R14W

ARCO Oil & Gas

W 1/2  
Sec. 17  
T30N R13W

Energy Reserves  
Group

18

612'

600'

NE 1/4  
Section 24  
T30N R14W

ARCO Oil & Gas

N 1/2 Sec. 19 T30N R13W  
Monsanto

NW 1/4 Sec. 20  
T30N R13W

Energy Reserves  
Group