

*No offsets  
to the 160.  
Immediate*

NORTHWEST PIPELINE CORPORATION

PRODUCTION & DRILLING  
P.O. BOX 90  
FARMINGTON, NEW MEXICO ~~87499~~ 87499  
5112.00-159-82

*NSL 1517  
Supplemental*

November 30, 1982

Mr. Joe D. Ramey  
Director  
NMOCD  
P.O. Box 2088  
Santa Fe, New Mexico 87501

OIL CONSERVATION DIVISION  
DEC 9 1982

Re: Application for Non Standard Location  
San Juan 29-5 Unit #106  
1450 FWL & 1950 FSL  
Section 25, T29N, R5W

RECEIVED

Dear Mr. Ramey:

Northwest Pipeline Corporation requests that Administrative Order NSL-1517 be amended to include the Gobernador Pictured Cliffs Pool, in addition to the Blanco Mesa Verde Pool, as this well has been completed as a dual.

The offset operators of this well have been notified of this request by certified mail. A copy of these letters along with copies of the receipts for certified mail are enclosed.

Sincerely,

*Paul C. Thompson*  
Paul C. Thompson  
Drilling Engineer

PCT:djb  
Enclosure

NORTHWEST PIPELINE CORPORATION

PRODUCTION & DRILLING  
P.O. BOX 90  
FARMINGTON, NEW MEXICO ~~87400~~ 87499  
5112.00-158-82

November 30, 1982

OIL CONSERVATION DIVISION  
DEC 9 1982

RECEIVED

John Ahlm  
El Paso Natural Gas Company  
P.O. Box 289  
Farmington, N.M. 87499

Dear Mr. Ahlm:

Northwest Pipeline has requested that the NMOCD amend Administrative Order NSL-1517 to include the Gobernador Pictured Cliffs pool so that the well described below can be drilled as a dual in a Non-Standard Location due to topography. Our records show you to be an offset operator to this well. Notify R.L. Stamets, with the NMOCD in Santa Fe, if you have any objections to this location within 20 days. This letter is being sent by certified mail in accordance with NMOCD regulations.

San Juan 29-5 Unit #106 - 1450 FWL & 1950 FSL - Sec 25, T29N, R5W.

Sincerely,

*Paul C. Thompson*  
Paul C. Thompson  
Drilling Engineer

PCT:djb  
Enclosure

NORTHWEST PIPELINE CORPORATION

PRODUCTION & DRILLING  
P.O. BOX 90  
FARMINGTON, NEW MEXICO ~~87401~~ 87499  
5112.00-157-82

November 30, 1982

OIL CONSERVATION DIVISION

DEC 9 1982

RECEIVED

Steve Schalk  
P.O. Box 26687  
Albuquerque, N.M. 87125

Dear Mr. Schalk:

Northwest Pipeline has requested that the NMOCD amend Administrative Order NSL-1517 to include the Gobernador Pictured Cliffs pool so that the well described below can be drilled as a dual in a Non-Standard Location due to topography. Our records show you to be an offset operator to this well. Notify R.L. Stamets, with the NMOCD in Santa Fe, if you have objections to this location within 20 days. This letter is being sent by certified mail in accordance with NMOCD regulations.

San Juan 29-5 Unit #106 - 1450 FWL & 1950 FSL - Sec 25, T29N, R5W.

Sincerely,

*Paul C. Thompson*

Paul C. Thompson  
Drilling Engineer

PCT:djb  
Enclosure

P22 0273631

RECEIPT FOR CERTIFIED MAIL

NO INSURANCE COVERAGE PROVIDED—  
NOT FOR INTERNATIONAL MAIL  
(See Reverse)

SENT TO	
John Ahlm	
STREET AND NO.	
P.O. Box 289	
P.O. STATE AND ZIP CODE	
Farmington, N.M. 87499	
POSTAGE	\$ .20
CERTIFIED FEE	.75 c
OPTIONAL SERVICES RETURN RECEIPT SERVICE	SPECIAL DELIVERY
	RESTRICTED DELIVERY
	SHOW TO WHOM AND DATE DELIVERED
	SHOW TO WHOM, DATE, AND ADDRESS OF DELIVERY
	SHOW TO WHOM AND DATE DELIVERED WITH RESTRICTED DELIVERY
SHOW TO WHOM, DATE AND ADDRESS OF DELIVERY WITH RESTRICTED DELIVERY	
TOTAL POSTAGE AND FEES	\$ .95
POSTMARK OR DATE	

PS Form 3800, Apr. 1976. San Juan 29-5 Unit #106

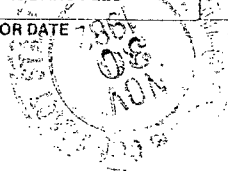

P22 0273457

RECEIPT FOR CERTIFIED MAIL

NO INSURANCE COVERAGE PROVIDED—  
NOT FOR INTERNATIONAL MAIL  
(See Reverse)

SENT TO	
Steve Schalk	
STREET AND NO.	
P.O. Box 26687	
P.O. STATE AND ZIP CODE	
Albuquerque, N.M. 874125	
POSTAGE	\$ .20
CERTIFIED FEE	.75 c
OPTIONAL SERVICES RETURN RECEIPT SERVICE	SPECIAL DELIVERY
	RESTRICTED DELIVERY
	SHOW TO WHOM AND DATE DELIVERED
	SHOW TO WHOM, DATE, AND ADDRESS OF DELIVERY
	SHOW TO WHOM AND DATE DELIVERED WITH RESTRICTED DELIVERY
SHOW TO WHOM, DATE AND ADDRESS OF DELIVERY WITH RESTRICTED DELIVERY	
TOTAL POSTAGE AND FEES	\$ .95
POSTMARK OR DATE	

PS Form 3800, Apr. 1976. San Juan 29-5 Unit #106

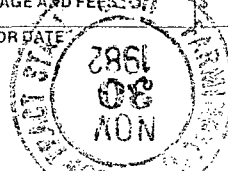

All distances must be from the outer boundaries of the Section.

Operator <b>NORTHWEST PIPELINE CORPORATION</b>			Lease <b>SAN JUAN 29-5 UNIT</b>		Well No. <b>106</b>
Unit Letter <b>K</b>	Section <b>25</b>	Township <b>29N</b>	Range <b>5W</b>	County <b>Rio Arriba</b>	
Actual Footage Location of Well: <b>1950</b> feet from the <b>South</b> line and <b>1450</b> feet from the <b>West</b> line					
Ground Level Elev. <b>6855</b>	Producing Formation <b>Pictured Cliffs/Mesa Verde Gobernador PC/Blanco MV</b>		Pool	Dedicated Acreage: <b>160-PC 320-MV</b> Acres	

1. Outline the acreage dedicated to the subject well by colored pencil or hachure marks on the plat below.
2. If more than one lease is dedicated to the well, outline each and identify the ownership thereof (both as to working interest and royalty).
3. If more than one lease of different ownership is dedicated to the well, have the interests of all owners been consolidated by communitization, unitization, force-pooling, etc?

☒ Yes ☐ No If answer is "yes," type of consolidation Unitization

If answer is "no," list the owners and tract descriptions which have actually been consolidated. (Use reverse side of this form if necessary.)

No allowable will be assigned to the well until all interests have been consolidated (by communitization, unitization, forced-pooling, or otherwise) or until a non-standard unit, eliminating such interests, has been approved by the Commission.

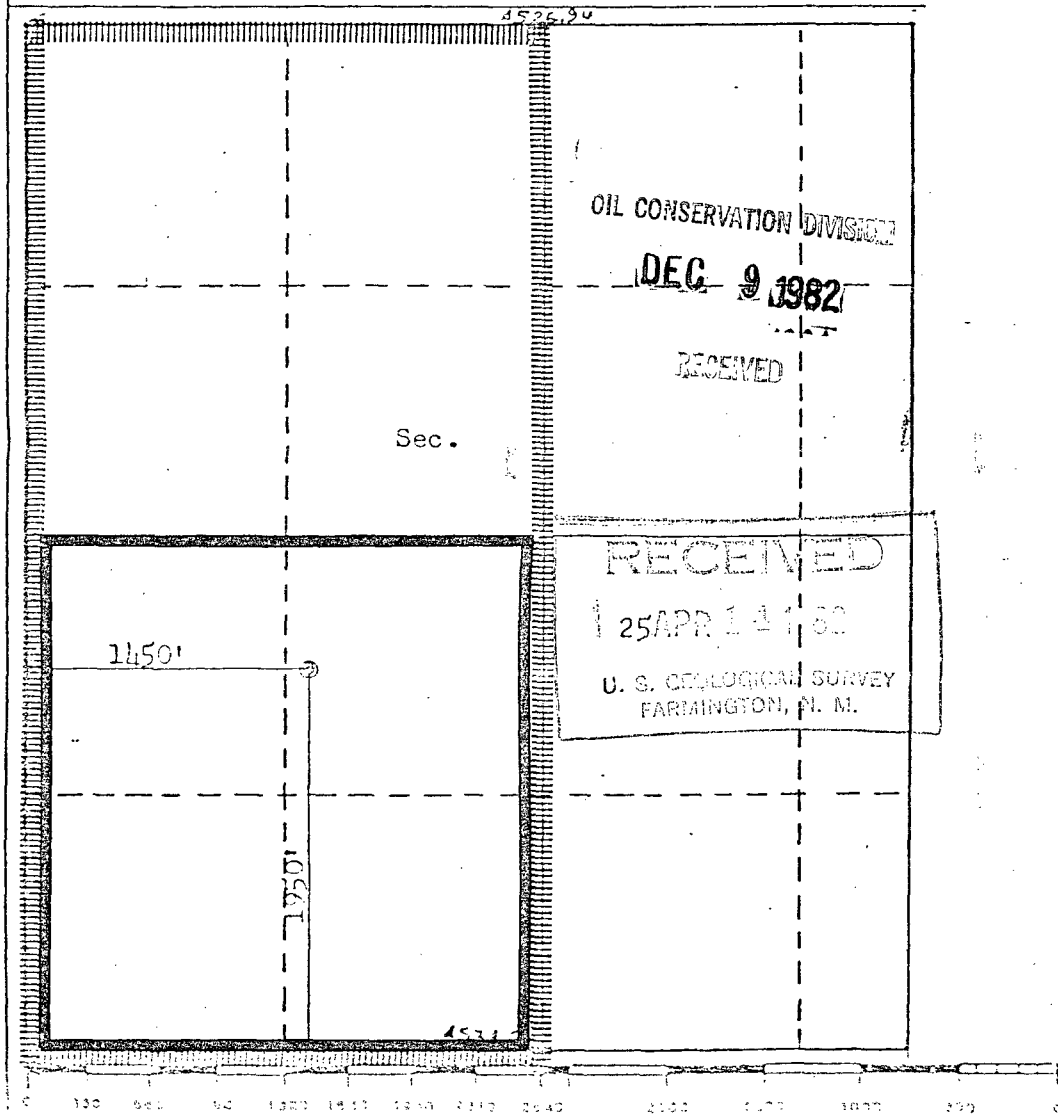

CERTIFICATION

I hereby certify that the information contained herein is true and complete to the best of my knowledge and belief.

*Paul C. Thompson*

Name

Paul C. Thompson

Position

Drilling Engineer

Company

Northwest Pipeline Corp

Date

April 5, 1982

I hereby certify that the well location shown on this plat was plotted from field notes of actual surveys made by me or under my supervision, and that the same is true and correct to the best of my knowledge and belief.

Date Surveyed

March 2, 1982

Registered Professional Engineer and/or Land Surveyor

*Fred B. Kerr Jr.*  
Fred B. Kerr Jr.

Certificate No.

1950

SUBJECT

PAGE NO.

# PLAT FOR NORTHWEST PIPELINE CORP SAN JUAN 29-5 UNIT #106 (MV)

T29N

T28N

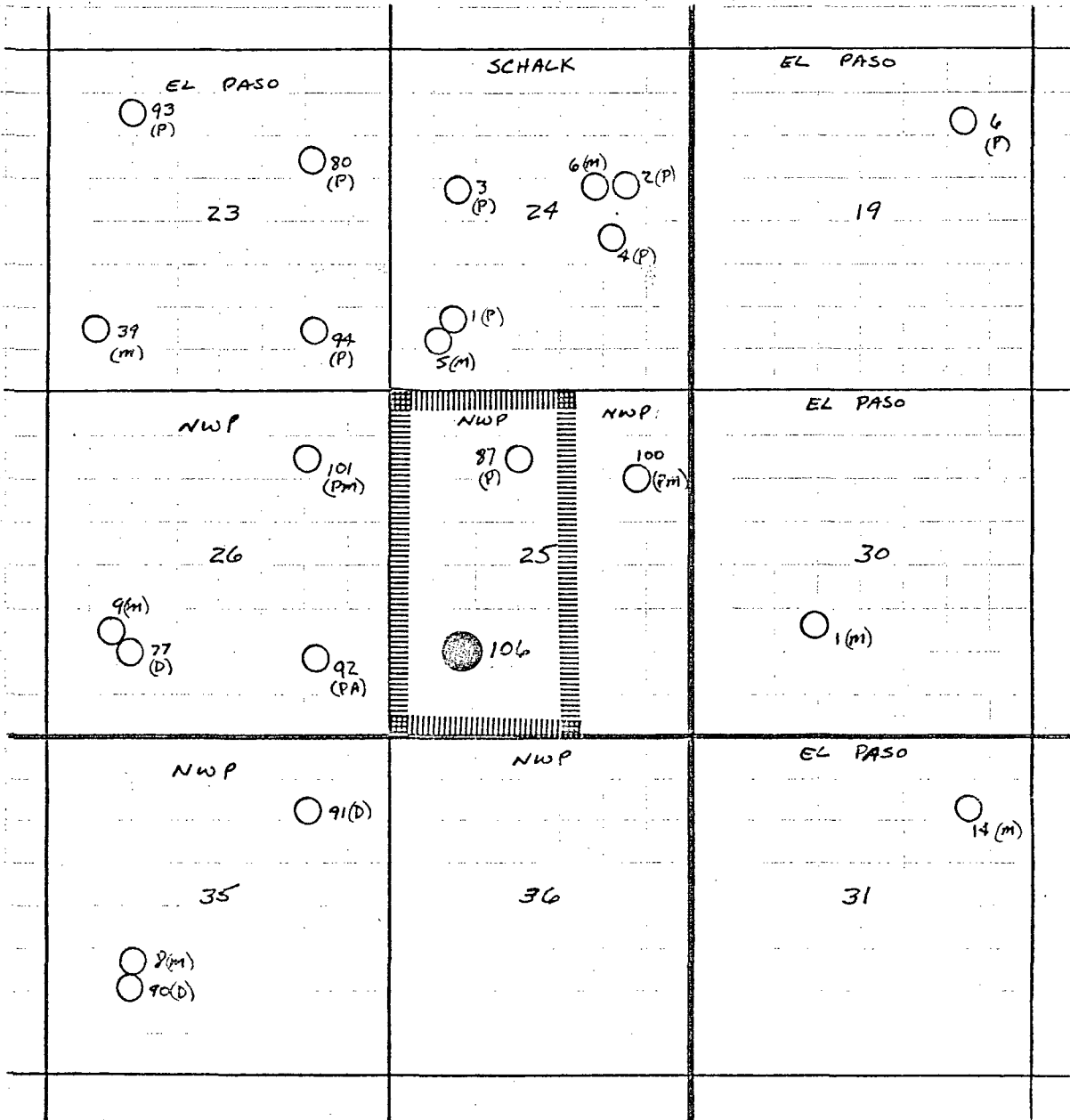

R5W

R4W



Vicinity Map for  
NORTHWEST PIPELINE CORPORATION #106 SAN JUAN 29-5 UNIT  
1950'FSL 11450'FWL Sec. 25-T29N-R5W  
RIO ARRIBA COUNTY, NEW MEXICO

NORTHWEST PIPELINE CORPORATION

PRODUCTION & DRILLING  
P.O. BOX 90  
FARMINGTON, NEW MEXICO 87401

51110.01-63-82

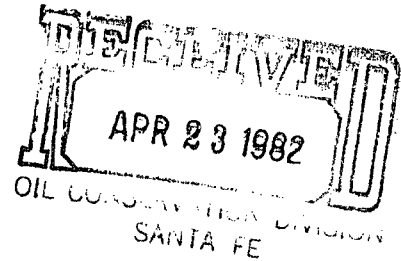

April 20, 1982

NSL-1517  
NSL-1517  
Puk 104 F  
Blanco Mesa Verde  
5-12-82

Mr. R.L. Stamets  
NMOCB  
P.O. Box 2088  
Santa Fe, New Mexico 87501

Re: Application for Non-Standard Location  
San Juan 29-5 Unit #106  
1450 FWL & 1950 FSL  
Sec 25, T29N, R5W

Northwest Pipeline Corporation requests permission to drill the above captioned well in a Non-Standard location due to topographical reasons. The proposed well is currently staked as close as possible to the canyon wall which overlooks Pueblita Canyon.

The offset operators of this well have been notified of its Non-Standard location by certified mail. A copy of these letters along with copies of the receipts for certified mail are enclosed.

Thank you,

*Paul C. Thompson*

Paul C. Thompson  
Drilling Engineer

PCT:djb  
Enclosure

Rec'd  
5-13-82



NORTHWEST PIPELINE CORPORATION

PRODUCTION & DRILLING  
P.O. BOX 90  
FARMINGTON, NEW MEXICO 87401

5110.1-62-82

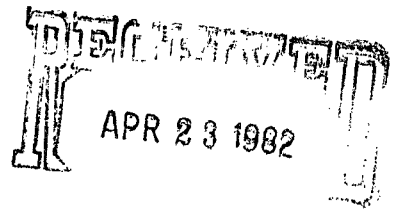

April 20, 1982

Steve Schalk  
P.O. Box 26687  
Albuquerque, New Mexico 87125

Dear Mr. Schalk:

Northwest Pipeline has requested permission from the New Mexico Oil Conservation Division to drill a well in a Non-Standard location due to topography. Our records show you are an offset operator of the well which is described below. Notify R.L. Stamets, with the NMOCD in Santa Fe, if you have any objections to this location within 20 days. This letter is being sent by certified mail in accordance with the NMOCD regulations.

San Juan 29-5 Unit #106 - 1450 FWL & 1950 FSL - Sec 25, T29N, R5W

Sincerely,

*Paul C. Thompson*

Paul C. Thompson  
Drilling Engineer

PCT:djb

NORTHWEST PIPELINE CORPORATION

PRODUCTION & DRILLING  
P.O. BOX 90  
FARMINGTON, NEW MEXICO 87401

5110.1-61-82

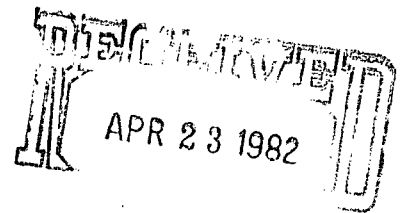

April 20, 1982

John Ahlm  
El Paso Natural Gas Company  
P.O. Box 289  
Farmington, N.M. 87401

Dear Mr. Ahlm:---

Northwest Pipeline has requested from the New Mexico Oil Conservation Division to drill a well in a Non-Standard location due to topography. Our records show you are an offset operator of the well which is described below. Notify R.L. Stamets, with the NMOCD in Santa Fe, if you have any objections to this location within 20 days. This letter is being sent by certified mail in accordance with the NMOCD regulations.

San Juan 29-5 Unit #106 - 1450 FWL & 1950 FSL - Sec 25, T29N, R5W

Sincerely,

Paul C. Thompson  
Drilling Engineer

PCT:djb

PLAT FOR NORTHWEST PIPELINE CORP  
SAN JUAN 29.5 UNIT #106 (MV)

T29N

T28N

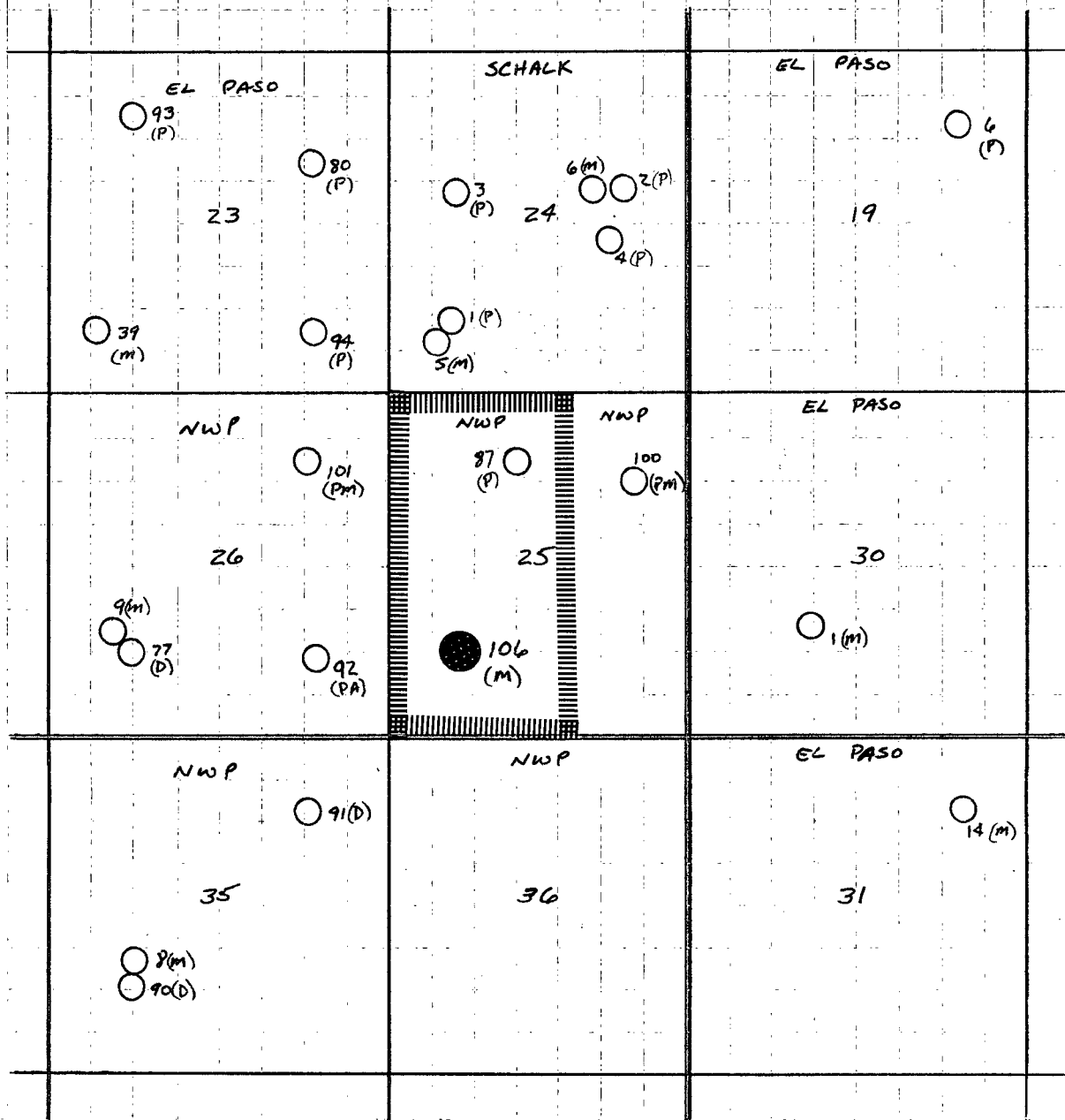

R5W

R4W

P22 0273455

## RECEIPT FOR CERTIFIED MAIL

NO INSURANCE COVERAGE PROVIDED—  
NOT FOR INTERNATIONAL MAIL  
(See Reverse)

PS Form 3800, Apr. 1976  
San Juan 29-5 Unit #106

SENT TO		John Ahlm - EPNG	
STREET AND NO.		P.O. Box 289	
P.O., STATE AND ZIP CODE		Farmington, N.M. 87401	
POSTAGE		\$ .20	
CERTIFIED FEE		.75 c	
OPTIONAL SERVICES RETURN RECEIPT SERVICE	SPECIAL DELIVERY	c	
	RESTRICTED DELIVERY	c	
	SHOW TO WHOM AND DATE DELIVERED	c	
	SHOW TO WHOM, DATE, AND ADDRESS OF DELIVERY	c	
	SHOW TO WHOM AND DATE DELIVERED WITH RESTRICTED DELIVERY	c	
SHOW TO WHOM, DATE AND ADDRESS OF DELIVERY WITH RESTRICTED DELIVERY		c	
TOTAL POSTAGE AND FEES		\$ .95	
POSTMARK OR DATE			

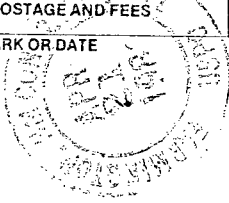

P22 0273454

## RECEIPT FOR CERTIFIED MAIL

NO INSURANCE COVERAGE PROVIDED—  
NOT FOR INTERNATIONAL MAIL  
(See Reverse)

PS Form 3800, Apr. 1976  
San Juan 29-5 Unit #106

SENT TO		Steve Schalk	
STREET AND NO.		P.O. Box 26687	
P.O., STATE AND ZIP CODE		Albuquerque, N.M. 87125	
POSTAGE		\$ .20	
CERTIFIED FEE		.75 c	
OPTIONAL SERVICES RETURN RECEIPT SERVICE	SPECIAL DELIVERY	c	
	RESTRICTED DELIVERY	c	
	SHOW TO WHOM AND DATE DELIVERED	c	
	SHOW TO WHOM, DATE, AND ADDRESS OF DELIVERY	c	
	SHOW TO WHOM AND DATE DELIVERED WITH RESTRICTED DELIVERY	c	
SHOW TO WHOM, DATE AND ADDRESS OF DELIVERY WITH RESTRICTED DELIVERY		c	
TOTAL POSTAGE AND FEES		\$ .95	
POSTMARK OR DATE			

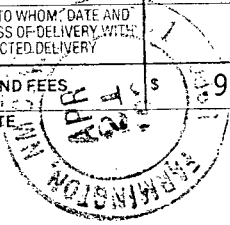

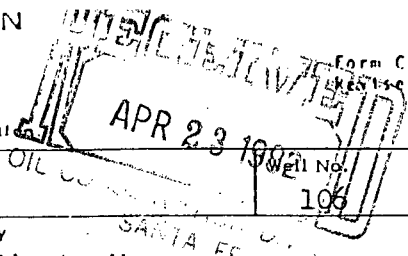

Operator <b>NORTHWEST PIPELINE CORPORATION</b>			Lease <b>SAN JUAN 29-5 UNIT</b>		
Letter <b>K</b>	Section <b>25</b>	Township <b>29N</b>	Range <b>5W</b>	County <b>Rio Arriba</b>	
Actual Footage Location of Well: <b>1950</b> feet from the <b>South</b> line and <b>1450</b> feet from the <b>West</b> line					
Ground Level Elev. <b>6855</b>	Producing Formation <b>Mesa Verde</b>		Pool <b>Blanco Mesa Verde</b>		Dedicated Acreage: <b>320 MV</b> Acres

1. Outline the acreage dedicated to the subject well by colored pencil or hachure marks on the plat below.
2. If more than one lease is dedicated to the well, outline each and identify the ownership thereof (both as to working interest and royalty).
3. If more than one lease of different ownership is dedicated to the well, have the interests of all owners been consolidated by communitization, unitization, force-pooling, etc?

☒ Yes ☐ No If answer is "yes," type of consolidation Unitization

If answer is "no," list the owners and tract descriptions which have actually been consolidated. (Use reverse side of this form if necessary.)

No allowable will be assigned to the well until all interests have been consolidated (by communitization, unitization, forced-pooling, or otherwise) or until a non-standard unit, eliminating such interests, has been approved by the Commission.

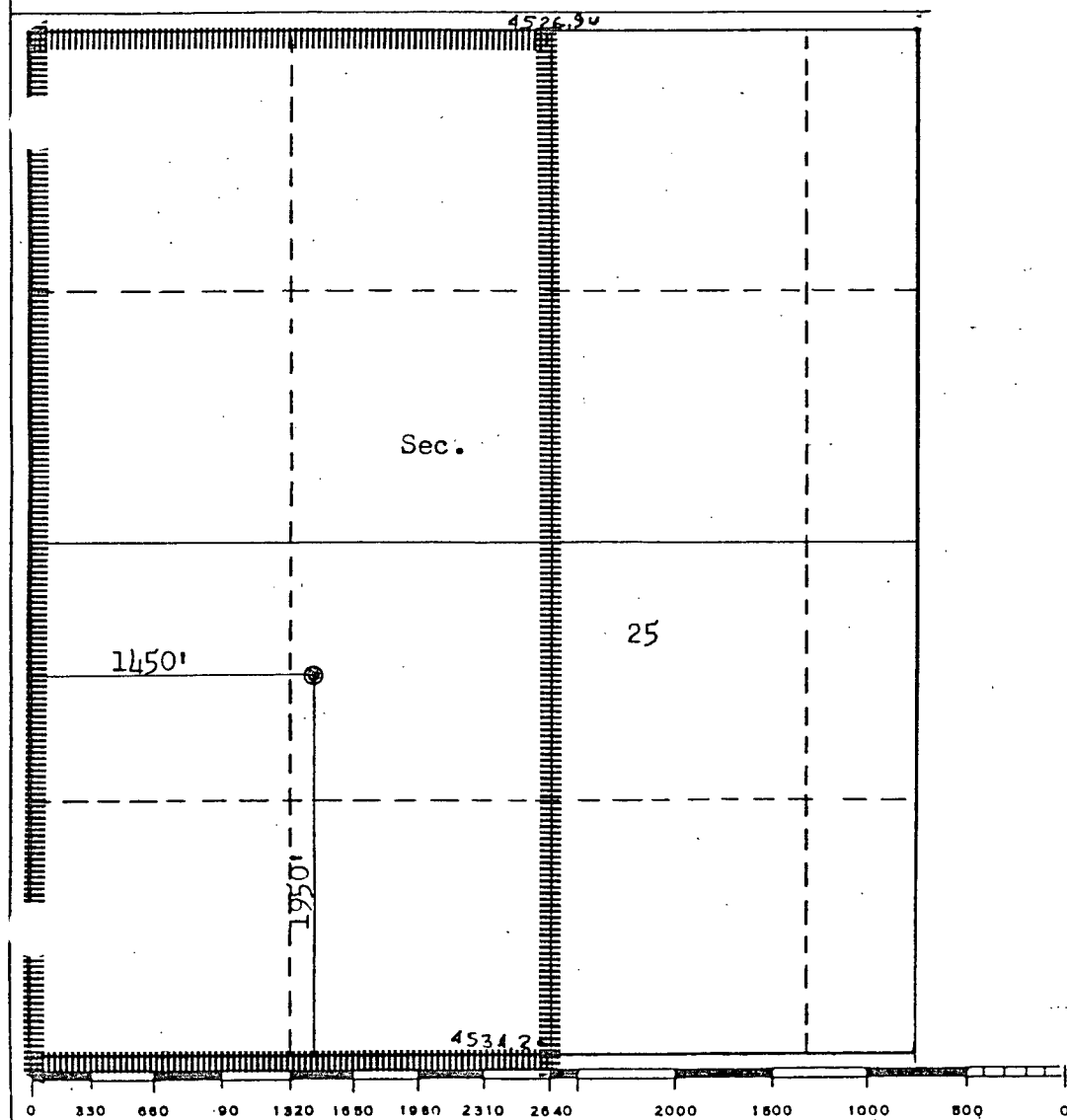

CERTIFICATION

I hereby certify that the information contained herein is true and complete to the best of my knowledge and belief.

*Paul C. Thompson*

Name

Paul C. Thompson

Position

Drilling Engineer

Company

Northwest Pipeline Corp

Date

April 5, 1982

I hereby certify that the well location shown on this plat was plotted from field notes of actual surveys made by me or under my supervision, and that the same is true and correct to the best of my knowledge and belief.

Date Surveyed

March 22, 1982

Registered Professional Engineer and/or Land Surveyor

*Fred B. Kerr Jr.*  
Fred B. Kerr Jr.

Certificate No.

3950

8. KERR, JR.

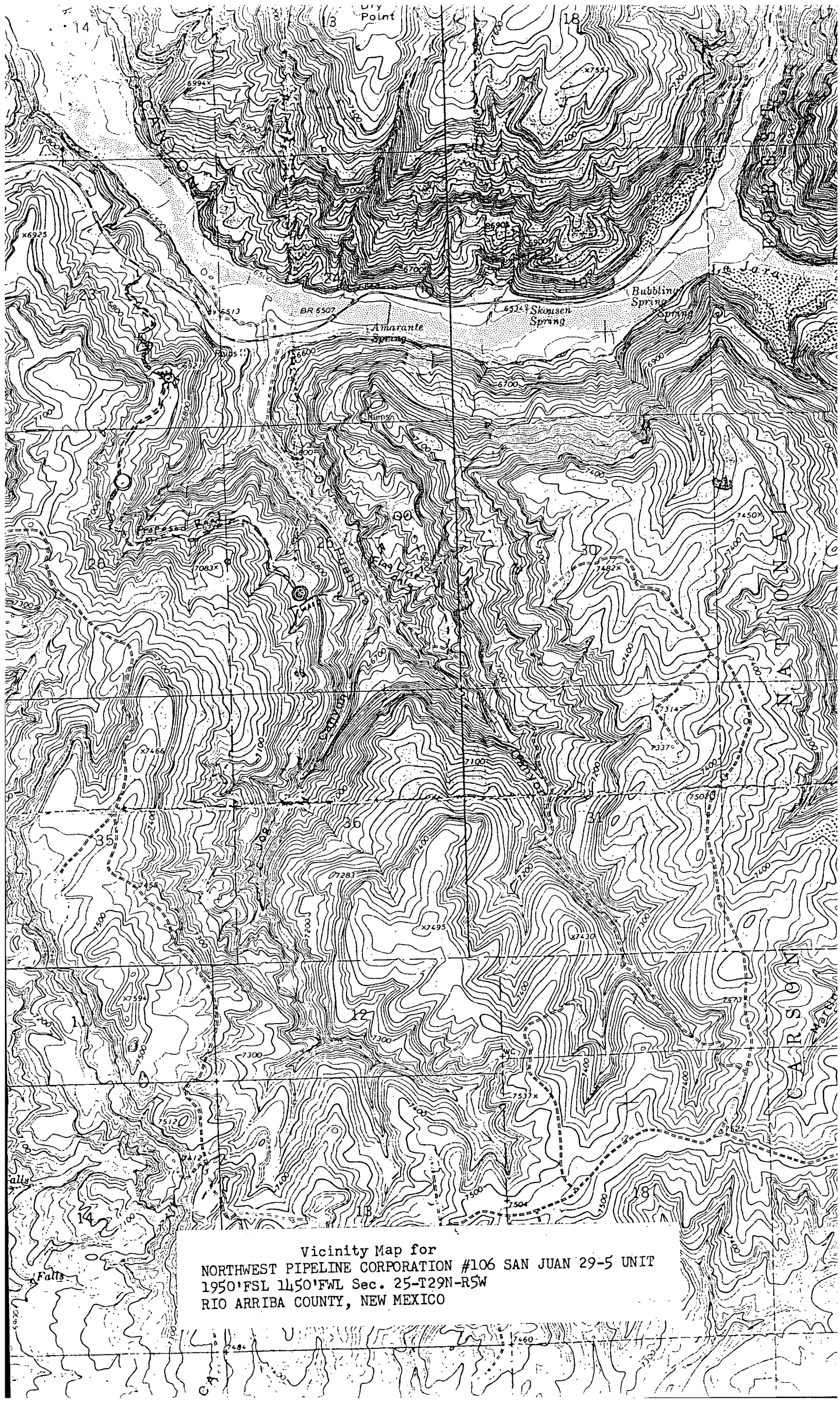

Vicinity Map for  
NORTHWEST PIPELINE CORPORATION #106 SAN JUAN 29-5 UNIT  
1950'FSL 11450'FWL Sec. 25-T29N-R5W  
RIO ARRIBA COUNTY, NEW MEXICO