

BYRON OIL INDUSTRIES, INC.

2200 EAST 104th AVE. SUITE 217
THORNTON, CO 80234
303/ 457-9483

M-031-82

May 24, 1982

State Conservation Commission
P.O. Box 2088
Santa Fe, New Mexico 87501

Attn: Mr. Joe D. Ramey

Subject: Dunn Federal No. 2

SE $\frac{1}{4}$ SE $\frac{1}{4}$ Sec. 4-T23N-R7W 1050S 812W

Rio Arriba County, New Mexico

Federal Lease No. Santa Fe 078272-C

1540
NSL
Rule 104 F
6-16-82

Lybrook Gallup Oil

Gentlemen:

Byron Oil Industries hereby respectfully applies for administrative approval of an unorthodox location for the above well. The location upon which this well was drilled was chosen due to topography. The well is located in a general area of extremely rough terrain. A canyon that is approximately 150' deep and approximately one-quarter of a mile wide, lies approximately 70' south of the location.

In support of this approval, please find the following:

1. USGS topographic map for the area in question
2. A lease owner map, showing the Dunn Federal No. 2 and offset ownership
3. A copy of form C-102, "Well Location and Acreage Dedication Plat."

All outside operators have been notified by certified mail as of May 28, 1982. Please note that the ownership map shows Petroleum Consultants as being an offset lease holder. Petroleum Consultants interest in the area has been purchased by Grace Petroleum Corporation, and we have accordingly notified them.

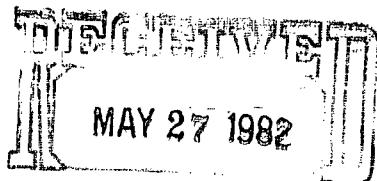

STATE CONSERVATION DIVISION
SANTA FE

Mr. Harold Elledge, who acted as our agent in the permitting of this well, has discussed this unorthodox location with Mr. F.T. Chavez of your Aztec office.

Should you have any questions regarding this approval, please contact Mr. Elledge at (505)-632-3385, or myself at (303)-457-9483.

Respectfully yours,

Jack E. Vaughn

Jack E. Vaughn
Vice President
Byron Energy Corporation

JEV/rk
attachments

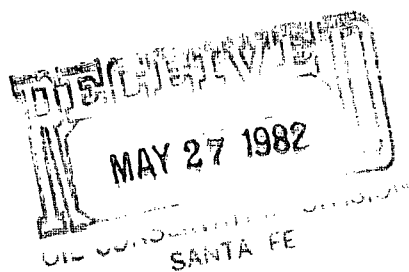

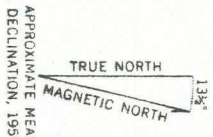

FOR SALE BY U.S. GEOLOGICAL SURVEY, DENVER 25, COLORADO OR WASHINGTON 25, D.C.

A FOLDER DESCRIBING TOPOGRAPHIC MAPS AND SYMBOLS IS AVAILABLE ON REQUEST

DWV FEDERAL
Nb. 2

QUADRANGLE LOCATION

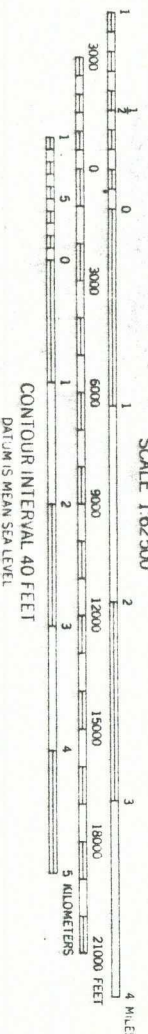
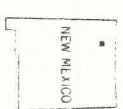

ROAD CLASSIFICATION

Medium duty

Unimproved dirt

State Route

NAGE

N361

MAY 27 1982

SANTA FE

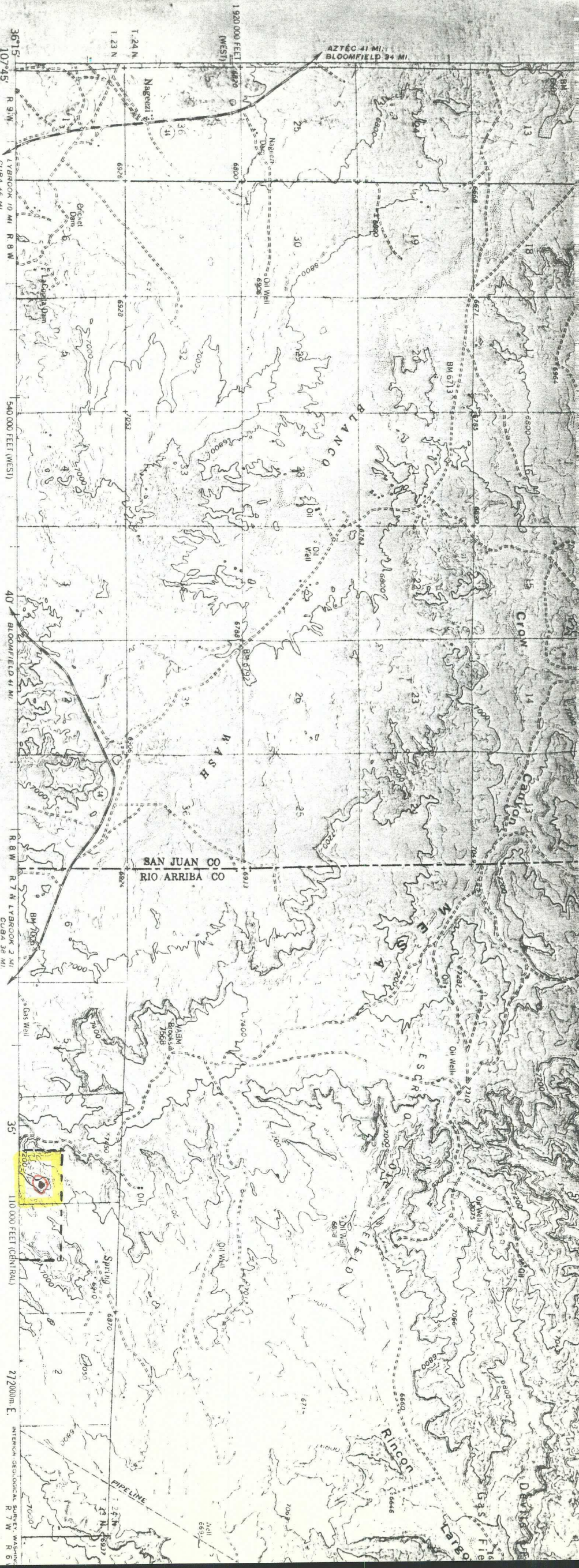

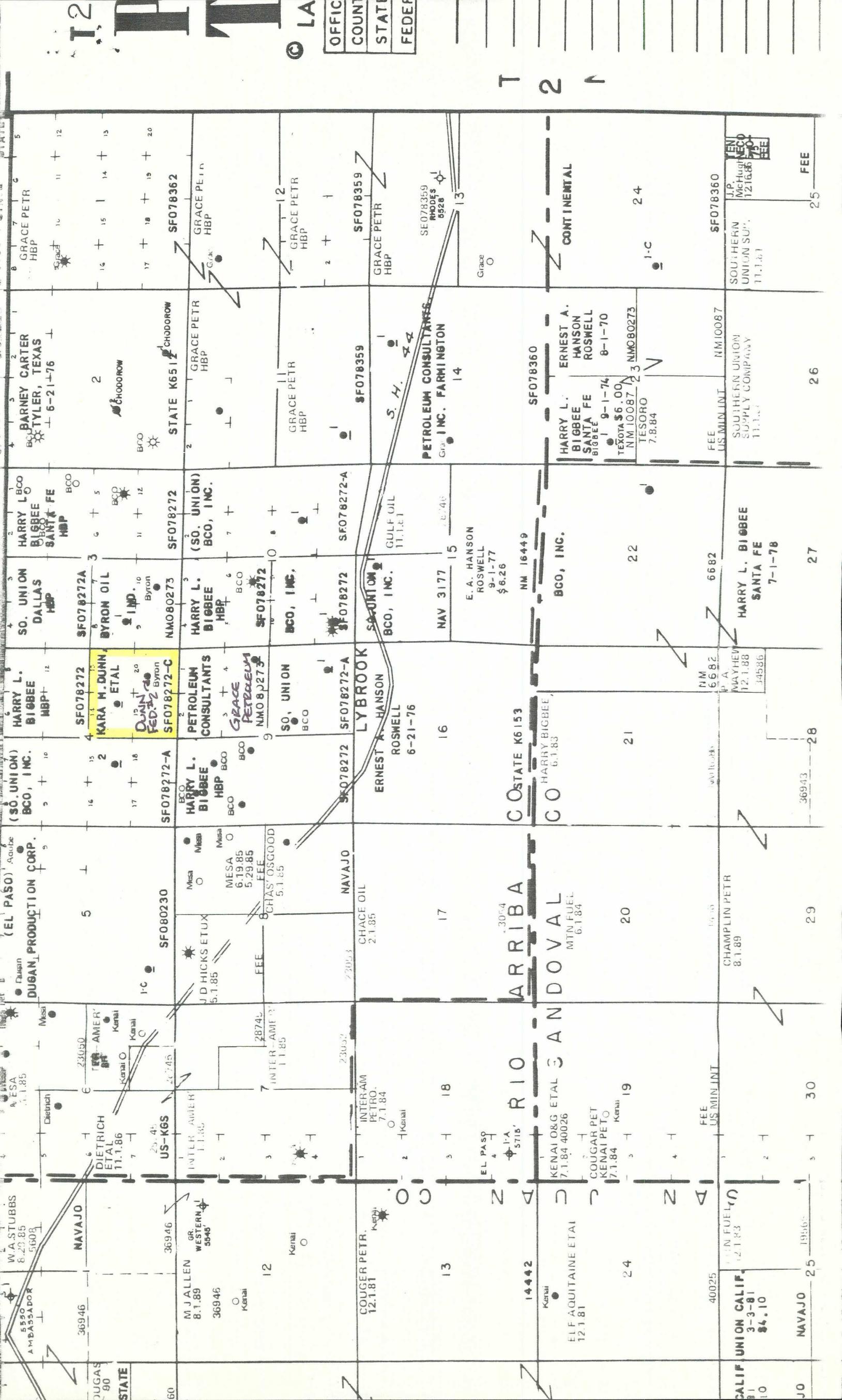

NEW MEXICO OIL CONSERVATION COMMISSION
WELL LOCATION AND ACREAGE DEDICATION PLAT

Form C-102
Supersedes C-128
Effective 1-1-65

All distances must be from the outer boundaries of the Section

Operator BYRON OIL INDUSTRIES, INC.		Lease Dunn Federal		Well No. #2
Unit Letter P	Section 4	Township 23 NORTH	Range 7 WEST	County RIO ARriba
Actual Footage Location of Well:				
1040	Feet from the SOUTH	Line and 812	Feet from the EAST	Line
Ground Level Elev. 7142	Producing Formation GALLUP	Pool Lybrook Gallup	Dedicated Acreage 40	Acres

- Outline the acreage dedicated to the subject well by colored pencil or hachure marks on the plat below.
- If more than one lease is dedicated to the well, outline each and identify the ownership thereof (both as to working interest and royalty).
- If more than one lease of different ownership is dedicated to the well, have the interests of all owners been consolidated by communitization, unitization, force-pooling, etc?

☐ Yes ☐ No If answer is "yes," type of consolidation _____

If answer is "no," list the owners and tract descriptions which have actually been consolidated. (Use reverse side of this form if necessary.) _____

No allowable will be assigned to the well until all interests have been consolidated (by communitization, unitization, forced-pooling, or otherwise) or until a non-standard unit, eliminating such interests, has been approved by the Commission.

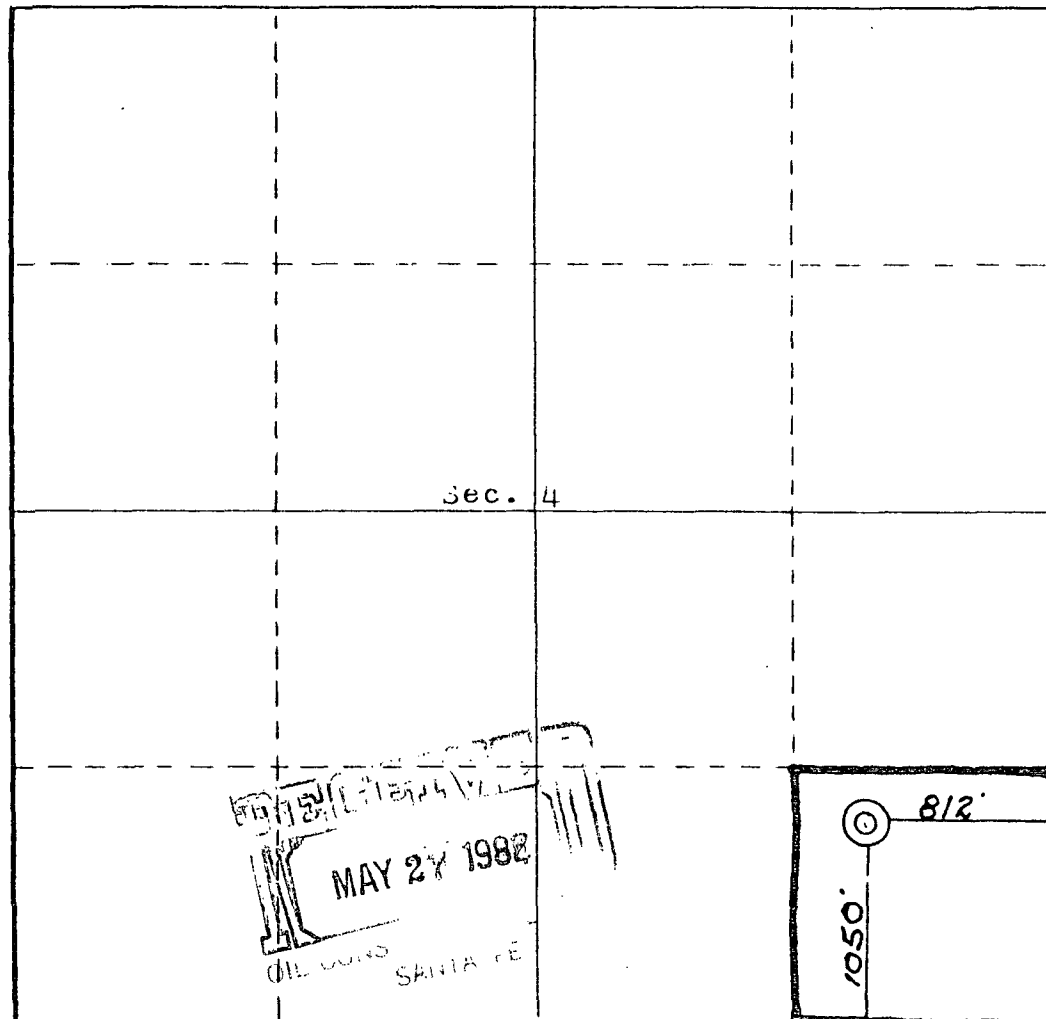

CERTIFICATION

I hereby certify that the information contained herein is true and complete to the best of my knowledge and belief.

Name *Arvid E. Sledge*
Position *Agent*
Company *Byron Oil Industries, Inc.*
Date *10-16-81*

I hereby certify that the well location shown on this plat was plotted from field notes of actual surveys made by me or under my supervision, and that the same is true and correct to the best of my knowledge and belief.

7 October 1981

Curtis C. Stocking
Registered Professional Engineer
and/or Land Surveyor
Curtis C. Stocking
CURTIS C. STOCKING SURVEYOR

Certification No. **5980**