



Amoco Production Company (USA)

Post Office Box 68
Hobbs, New Mexico 88240

S. J. Okerson
District Superintendent

October 26, 1982

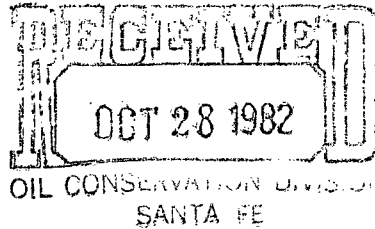

File: SJ0-1419-WF

Re: Request for Administrative Approval
Unorthodox Location
State "MO" No. 1
N/2 Section 27, T-17-S, R-28-E
Eddy County, New Mexico

NS ✓ 1601
Rule 104 F
11-18-82

State of New Mexico
Energy and Minerals Department
Oil Conservation Division
P. O. Box 2088
Santa Fe, New Mexico 87501

Attention: Mr. Joe D. Ramey

Gentlemen:

Amoco Production Company (USA) hereby makes application for administrative approval of an unorthodox gas well location under the provisions stipulated in Statewide Rule 104(F). The following is presented in support thereof:

1. Amoco seeks approval of this unorthodox gas well location for its State "MO" No. 1 which is proposed to be drilled 1320' FNL x 1320' FWL of Section 27, Township-17-South, Range-28-East in Eddy County, New Mexico.
2. The subject well is proposed to test the Morrow Formation at $\pm 10,675'$ in this Wildcat Field, along with other possible producing zones in the Pennsylvanian. Formation
3. Amoco proposes to dedicate the N/2 of Section 27 to the subject well in order to form a 320 acre (horizontal 1/2 section) proration unit.
4. The necessity of the subject location is due to topographical conditions which are presented in the exhibits attached.

October 26, 1982
File: SJO-1419-WF
Page Two

5. In support of this application, it is accompanied by the following exhibits:
 - a. Exhibit No. 1 is a plat depicting the ownership of all leases and wells completed offsetting the subject spacing proration lease.
 - b. Exhibit No. 2 is a certified Form C-102 showing the surveyed well location and proposed spacing.
 - c. Exhibit No. 3 is a list of all the operators of proration or spacing units offsetting the subject lease.
6. Amoco, as Applicant, certifies that as of the date of this application, notification of the same was forwarded by certified mail to each offset operator listed in Exhibit No. 3. Therefore, the Applicant requests that action be taken on this application, if no objection is entered by an offset operator within 20 days of the receipt.

In summary, Amoco Production Company (USA) hereby requests administrative approval for an unorthodox gas well located in the N/2 of Section 27, Township-17-South, Range-28-East of Eddy County, New Mexico.

If there are any questions concerning this matter, please contact Pete McRae (505/393-1781) in our Hobbs office.

Yours very truly,

S. J. O'Kerson Jr.

Attachments

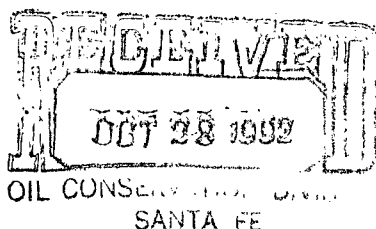

EXHIBIT #1									
1	2	3	4	5	6	7	8	9	10
11	12	13	14	15	16	17	18	19	20
21	22	23	24	25	26	27	28	29	30
31	32	33	34	35	36	37	38	39	40
41	42	43	44	45	46	47	48	49	50
51	52	53	54	55	56	57	58	59	60
61	62	63	64	65	66	67	68	69	70
71	72	73	74	75	76	77	78	79	80
81	82	83	84	85	86	87	88	89	90
91	92	93	94	95	96	97	98	99	100

STATE "MO" NO. 1

1320' FNL, 1320' FWL
T-17-S, R-28-E, Sec. 27
Eddy County, New Mexico

Exhibit #1 Summary

Amoco Production Company's drill site requirements for well 8,000' or deeper is 800' X 600'. The squares on these plats measure approximately 300' X 300'.

- 1(a). The well cannot be drilled in this orthodox location, because of 2 existing wells and 1 battery inside of location, electrical powerline crossing location, and a pipeline also crossing location.
- 1(b). This orthodox location cannot be used due to an existing well and flowline within the drill site. Also there is a pipeline in very close proximity and one end of the location is obstructed by cliffs.
- 1(c). The orthodox site here is also unusable due to an existing well battery within the location and cliffs crossing through the location on all four sides.
- 1(d). The well cannot be drilled in this, the last orthodox location. The location is obstructed by a 3" buried flowline running through the location, cliffs, and the close proximity of an existing well and power line which will be included in the drill site.

EXHIBIT #1(a)

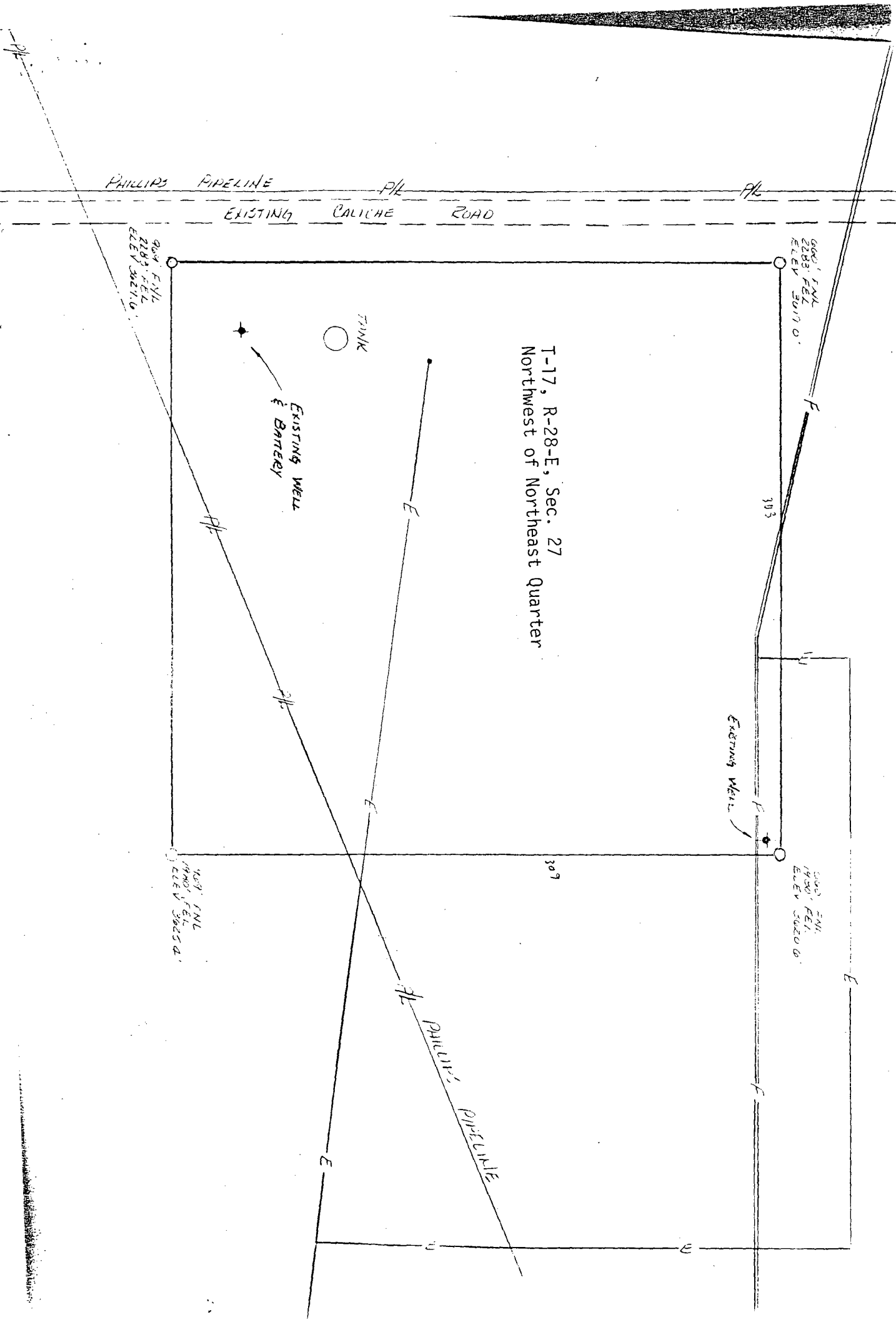
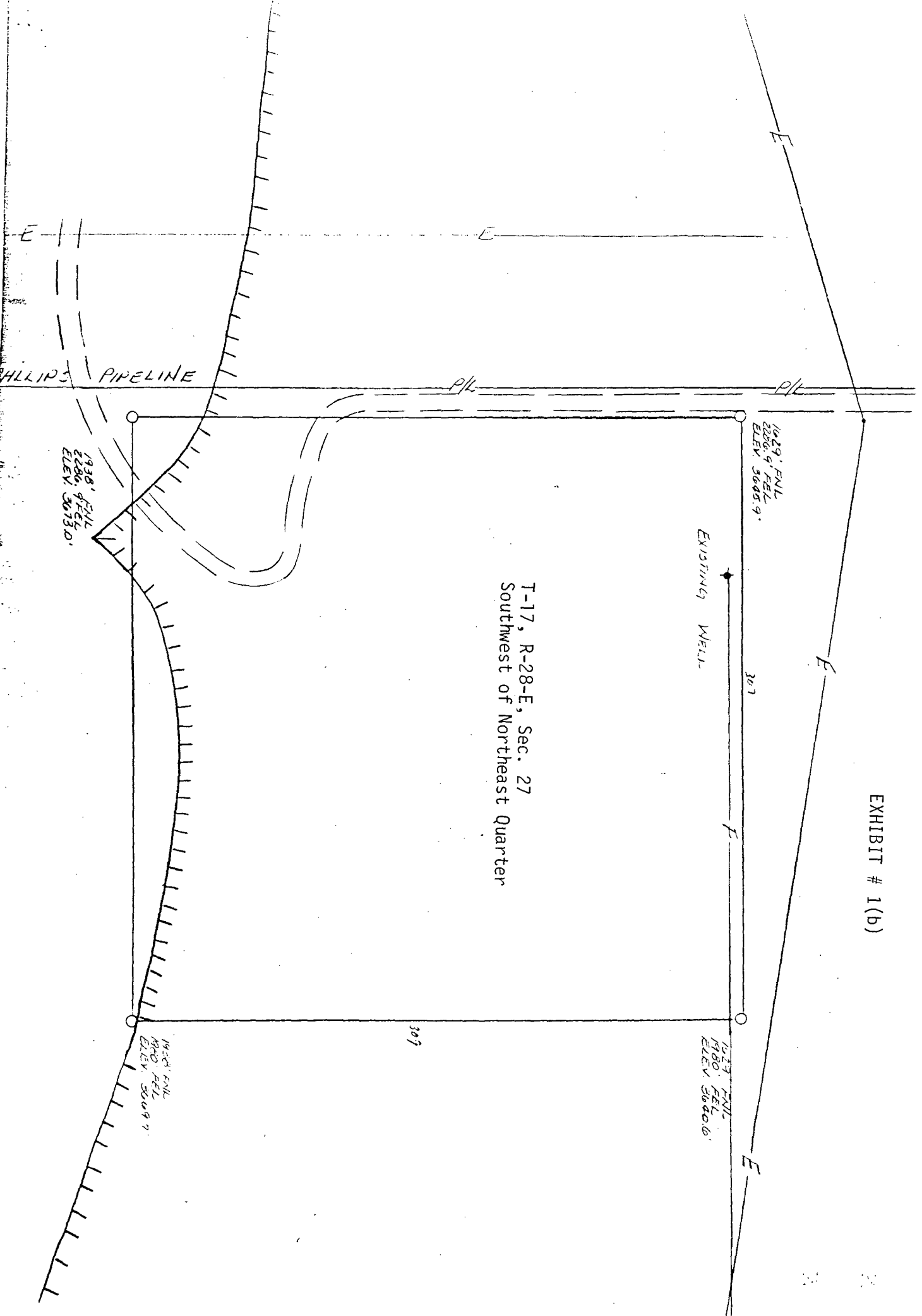

EXHIBIT # 1(b)



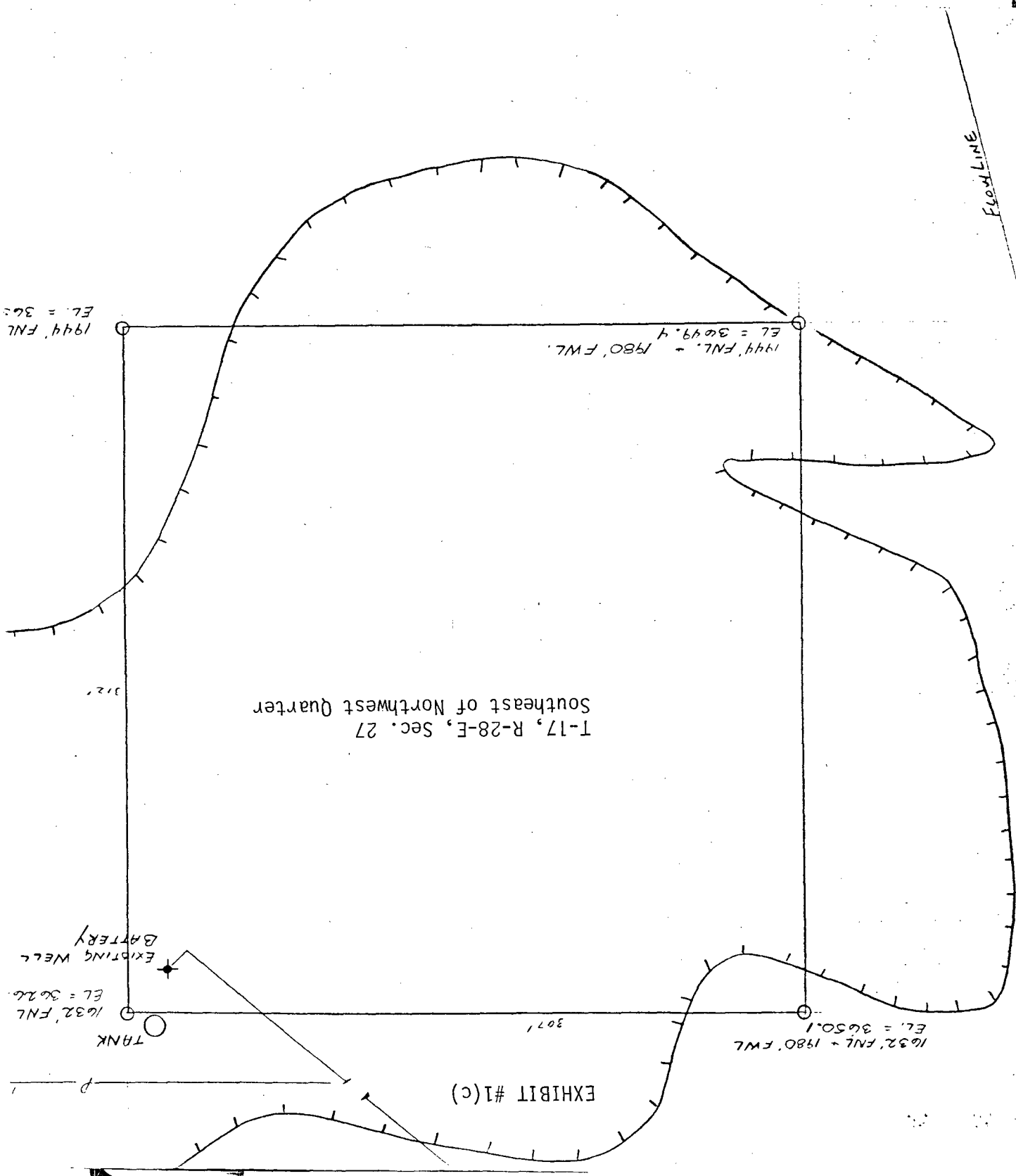
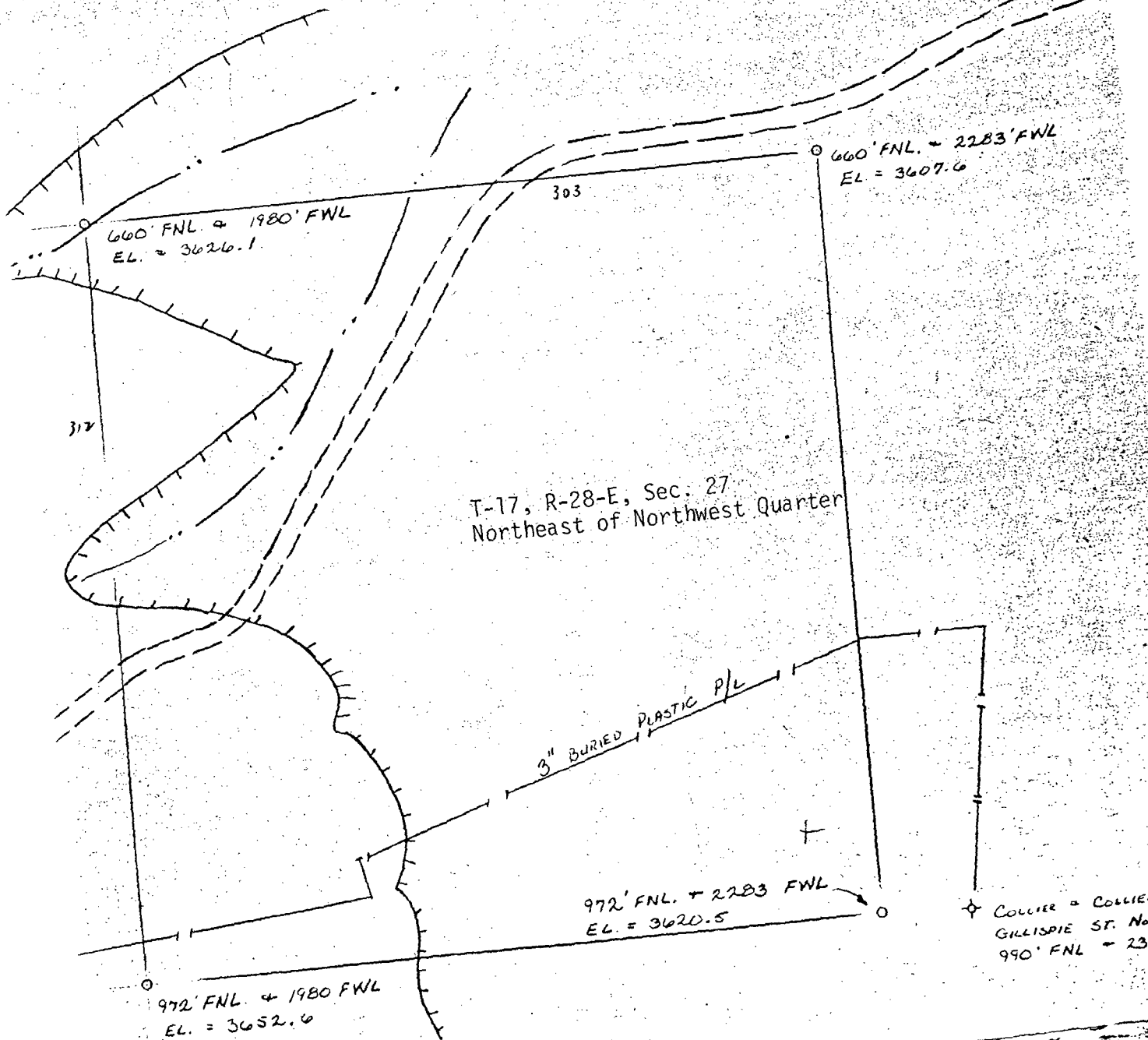

EXHIBIT #1(d)



COLLIER = COLLIER
GILLISPIE ST. No.
990' FNL = 23

MEXICO OIL CONSERVATION COMMISSION
LOCATION AND ACREAGE DEDICATION PLATForm C-102
Supersedes C-128
Effective 1-1-65

Distances must be from the outer boundaries of the Section.

Operator AMOCO PRODUCTION CO.			Lease STATE MO		Well No. 1
Unit Letter F	Section 27	Township 17 S	Range 28 E	County EDDY	
Actual Footage Location of Well: 1320' feet from the NORTH line and 1320' feet from the WEST line					
Ground Level Elev. 3653.9	Producing Formation Morrow		Pool Wildcat Morrow	Dedicated Acreage: 320 Acres	

1. Outline the acreage dedicated to the subject well by colored pencil or hachure marks on the plat below.
2. If more than one lease is dedicated to the well, outline each and identify the ownership thereof (both as to working interest and royalty).
3. If more than one lease of different ownership is dedicated to the well, have the interests of all owners been consolidated by communitization, unitization, force-pooling, etc?

☐ Yes ☐ No If answer is "yes," type of consolidation _____

If answer is "no," list the owners and tract descriptions which have actually been consolidated. (Use reverse side of this form if necessary.) _____

No allowable will be assigned to the well until all interests have been consolidated (by communitization, unitization, forced-pooling, or otherwise) or until a non-standard unit, eliminating such interests, has been approved by the Commission.

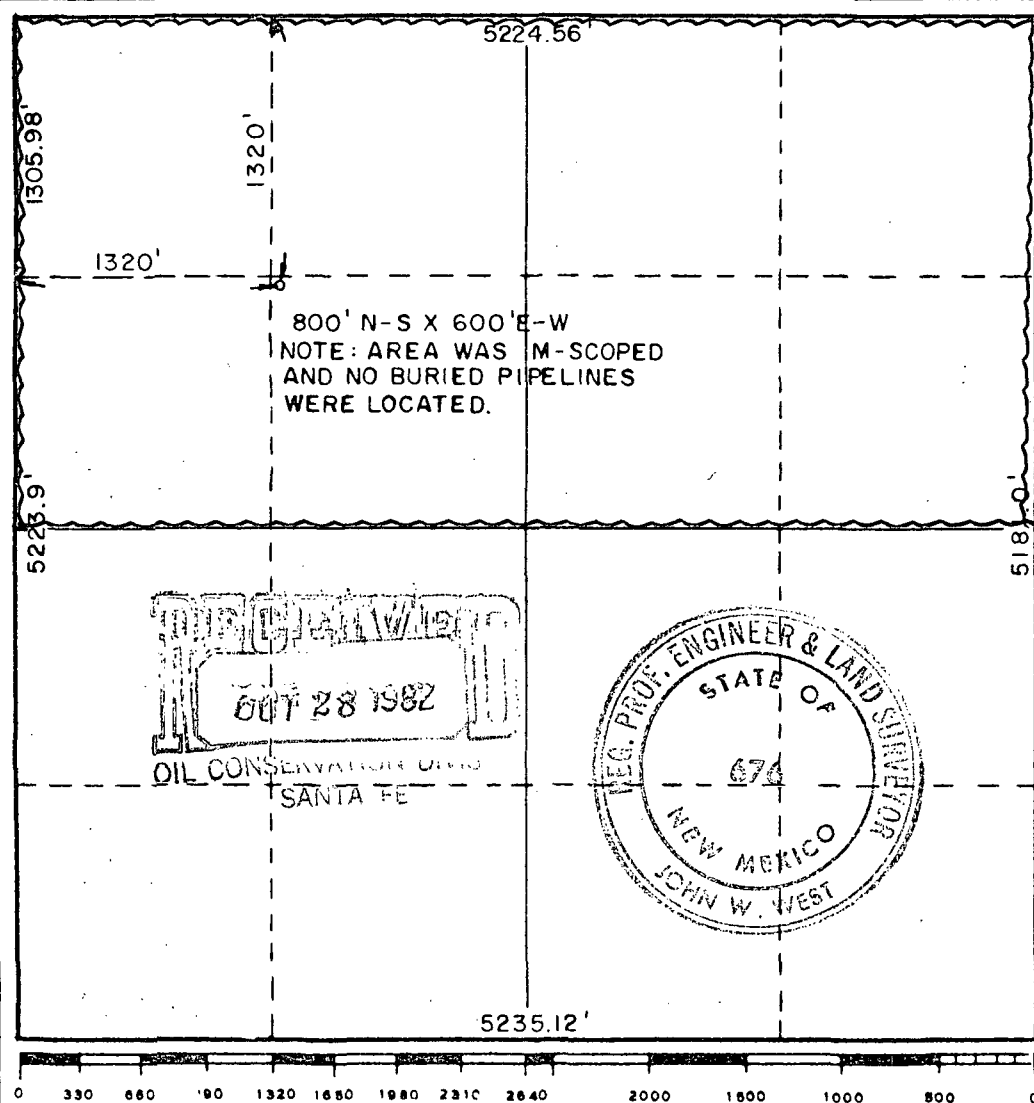

CERTIFICATION

I hereby certify that the information contained herein is true and complete to the best of my knowledge and belief.

Name *Charles M. Herring*
Position *Assist. Admin. Analyst*
Company *Amoco Production Company*
Date *October 22, 1982*

I hereby certify that the well location shown on this plat was plotted from field notes of actual surveys made by me or under my supervision, and that the same is true and correct to the best of my knowledge and belief.

Date Surveyed
OCTOBER 6, 1982
Registered Professional Engineer
and/or Land Surveyor

John W. West
Certificate No. **JOHN W. WEST 674**
PATRICK A. ROMERO 6663
Ronald J. Eidson 3239

Exhibit No. 3

Sun Exploration and Production Co. ✓
P. O. Box 1867
Midland, TX 79702

Martin Yates, III
S. P. Yates
Yates Petroleum Corp.
207 South 4th Street
Artesia, NM 88210

Harvey E. Yates ✓
P. O. Box 1933
Roswell, NM 88201

Cibola Energy Corp. ✓
Box 1668
1007 Marquette Avenue NW
Albuquerque, NM 87103

Depco, Inc. ✓
Suite 875 Empire Plaza Bldg.
Midland, TX 79701

Kersey and Company ✓
808 West Grand Avenue
Artesia, NM 88210

Hondo Oil & Gas Company
410 East College Blvd.
Roswell, NM 88201

Collier Energy, Inc.
Box 798
Artesia, NM 88210

Arco Oil & Gas Company ✓
P. O. Box 1610
Midland, TX 79701

Marbob Energy Corp. ✓
Box 304
Artesia, NM 88210

J. F. G. Enterprises ✓
Box 100
Artesia, NM 88210

American Petrofina Co. ✓
1 Houston Center Suite 1200
Houston, TX 77002

Bogle Farms ✓
P. O. Box 441
Artesia, NM 88210

Midwest Investment Company
P. O. Box 597
Roswell, NM 88201

NOV 3 1982



RPM
Amoco Production Company (USA)

Post Office Box 68
Hobbs, New Mexico 88240

S. J. Okerson
District Superintendent

October 26, 1982

File: SJO-1416-WF

Re: State "MO" No. 1
1320' FNL, 1320' FWL, T-17-S, R-28-E, Sec 27
Eddy County, New Mexico

Sun Exploration and Production Company
P.O. Box 1867
Midland, TX 79702

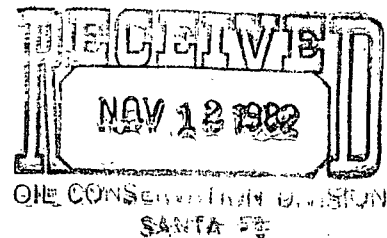

Gentlemen:

Amoco Production Company, as operator of the State "MO" No. 1, hereby notifies you that we have applied to the NMOCD for Administrative Approval for an unorthodox location and permit to drill at the above location. The reason for this unorthodox location is due to topographical restrictions.

If you have no objections to the drilling of this well, sign below and forward one copy to the NMOCD in Santa Fe, one copy to the NMOCD in Artesia, one copy to this office, and retain one copy for your own records. Addressed stamped envelopes have been provided for your convenience.

Yours very truly,

S. J. Okerson

Attachment

APPROVAL
SUN EXPLORATION & PRODUCTION CO.
Company: _____
By: *J. L. Power*
Date: 11-8-82



1601

Amoco Production Company (USA)

Post Office Box 68
Hobbs, New Mexico 88240

S. J. Okerson
District Superintendent

October 26, 1982

File: SJO-1416-WF

Re: State "MO" No. 1
1320' FNL, 1320' FWL, T-17-S, R-28-E, Sec 27
Eddy County, New Mexico

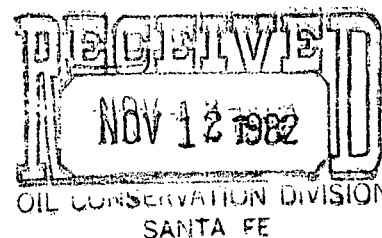

Depco, Inc.
Suite 875 Empire Plaza Bldg.
Midland, TX 79701

Gentlemen:

Amoco Production Company, as operator of the State "MO" No. 1, hereby notifies you that we have applied to the NMOCD for Administrative Approval for an unorthodox location and permit to drill at the above location. The reason for this unorthodox location is due to topographical restrictions.

If you have no objections to the drilling of this well, sign below and forward one copy to the NMOCD in Santa Fe, one copy to the NMOCD in Artesia, one copy to this office, and retain one copy for your own records. Addressed stamped envelopes have been provided for your convenience.

Yours very truly,

APPROVAL

S. J. Okerson

Company: DEPCO, INC.

By: G. F. Reigen

Date: 11-8-82

Attachment



S. J. Okerson
District Superintendent

October 26, 1982

File: SJO-1416-WF

Re: State "MO" No. 1
1320' FNL, 1320' FWL, T-17-S, R-28-E, Sec 27
Eddy County, New Mexico

Marbob Energy Corporation
Box 304
Artesia, NM 88210

Gentlemen:

Amoco Production Company, as operator of the State "MO" No. 1, hereby notifies you that we have applied to the NMOCD for Administrative Approval for an unorthodox location and permit to drill at the above location. The reason for this unorthodox location is due to topographical restrictions.

If you have no objections to the drilling of this well, sign below and forward one copy to the NMOCD in Santa Fe, one copy to the NMOCD in Artesia, one copy to this office, and retain one copy for your own records. Addressed stamped envelopes have been provided for your convenience.

Yours very truly,

S. J. Okerson

Attachment

Amoco Production Company (USA)

Post Office Box 68
Hobbs, New Mexico 88240

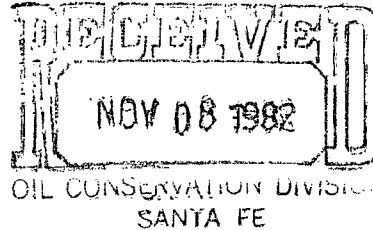

APPROVAL

Company: Marbob Energy
By: Randy Miller
Date: 11/4/82



Amoco Production Company (USA)

Post Office Box 68
Hobbs, New Mexico 88240

S. J. Okerson
District Superintendent

October 26, 1982

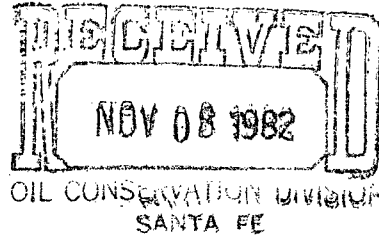

File: SJ0-1416-WF

Re: State "MO" No. 1
1320' FNL, 1320' FWL, T-17-S, R-28-E, Sec 27
Eddy County, New Mexico

American Petrofina Company
1 Houston Center Suite 1200
Houston, TX 77002

Gentlemen:

Amoco Production Company, as operator of the State "MO" No. 1, hereby notifies you that we have applied to the NMOCD for Administrative Approval for an unorthodox location and permit to drill at the above location. The reason for this unorthodox location is due to topographical restrictions.

If you have no objections to the drilling of this well, sign below and forward one copy to the NMOCD in Santa Fe, one copy to the NMOCD in Artesia, one copy to this office, and retain one copy for your own records. Addressed stamped envelopes have been provided for your convenience.

Yours very truly,

APPROVAL

S. J. Okerson

Company: AMERICAN PETROFINA CO OF TEXAS

By: *K. Williams*

Date: 11-2-82

Attachment



Amoco Production Company (USA)

Post Office Box 68
Hobbs, New Mexico 88240

S. J. Okerson
District Superintendent

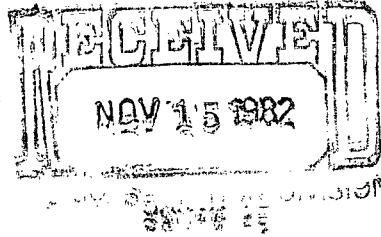

October 26, 1982

File: SJO-1416-WF

Re: State "MO" No. 1
1320' FNL, 1320' FWL, T-17-S, R-28-E, Sec 27
Eddy County, New Mexico

Hondo Oil and Gas Company
410 East College Blvd.
Roswell, NM 88201

Gentlemen:

Amoco Production Company, as operator of the State "MO" No. 1, hereby notifies you that we have applied to the NMOCD for Administrative Approval for an unorthodox location and permit to drill at the above location. The reason for this unorthodox location is due to topographical restrictions.

If you have no objections to the drilling of this well, sign below and forward one copy to the NMOCD in Santa Fe, one copy to the NMOCD in Artesia, one copy to this office, and retain one copy for your own records. Addressed stamped envelopes have been provided for your convenience.

Yours very truly,

APPROVAL

S. J. Okerson

Company: ARCO Oil and Gas

By: *J. J. Tweed*

Date: November 12, 1982

Attachment



Amoco Production Company (USA)

Post Office Box 68
Hobbs, New Mexico 88240

S. J. Okerson
District Superintendent

October 26, 1982

File: SJ0-1416-WF

Re: State "MO" No. 1
1320' FNL, 1320' FWL, T-17-S, R-28-E, Sec 27
Eddy County, New Mexico

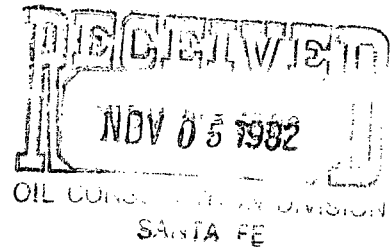

Arco Oil and Gas Company
P.O. Box 1610
Midland, TX 79701

Gentlemen:

Amoco Production Company, as operator of the State "MO" No. 1, hereby notifies you that we have applied to the NMOCD for Administrative Approval for an unorthodox location and permit to drill at the above location. The reason for this unorthodox location is due to topographical restrictions.

If you have no objections to the drilling of this well, sign below and forward one copy to the NMOCD in Santa Fe, one copy to the NMOCD in Artesia, one copy to this office, and retain one copy for your own records. Addressed stamped envelopes have been provided for your convenience.

Yours very truly,

APPROVAL

S. J. Okerson

Company: ARCO Oil and Gas Company

By: *[Signature]*

Date: November 3, 1982

Attachment



Amoco Production Company (USA)

Post Office Box 68
Hobbs, New Mexico 88240

S. J. Okerson
District Superintendent

October 26, 1982

File: SJ0-1416-WF

Re: State "MO" No. 1
1320' FNL, 1320' FWL, T-17-S, R-28-E, Sec 27
Eddy County, New Mexico

Cibola Energy Corporation
Box 1668
1007 Marquette Avenue, NW
Albuquerque, NM 87103

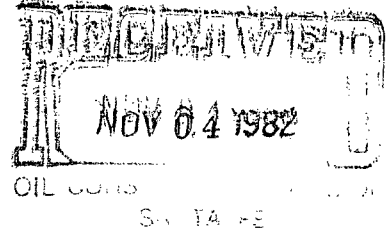

Gentlemen:

Amoco Production Company, as operator of the State "MO" No. 1, hereby notifies you that we have applied to the NMOCD for Administrative Approval for an unorthodox location and permit to drill at the above location. The reason for this unorthodox location is due to topographical restrictions.

If you have no objections to the drilling of this well, sign below and forward one copy to the NMOCD in Santa Fe, one copy to the NMOCD in Artesia, one copy to this office, and retain one copy for your own records. Addressed stamped envelopes have been provided for your convenience.

Yours very truly,

S. J. Okerson

Attachment

APPROVAL

Company: CIBOLA ENERGY CORPORATION

By: *Harvey E. Yates, Jr.*
Harvey E. Yates, Jr. President

Date: Nov 2, 1982



Amoco Production Company (USA)

Post Office Box 68
Hobbs, New Mexico 88240

S. J. Okerson
District Superintendent

October 26, 1982

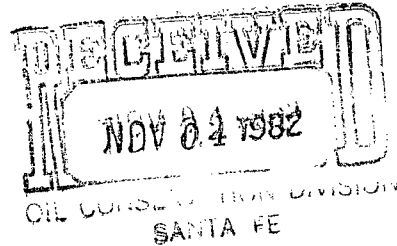

File: SJ0-1416-WF

Re: State "MO" No. 1
1320' FNL, 1320' FWL, T-17-S, R-28-E, Sec 27
Eddy County, New Mexico

Bogle Farms
P.O. Box 441
Artesia, NM 88210

Gentlemen:

Amoco Production Company, as operator of the State "MO" No. 1, hereby notifies you that we have applied to the NMOCD for Administrative Approval for an unorthodox location and permit to drill at the above location. The reason for this unorthodox location is due to topographical restrictions.

If you have no objections to the drilling of this well, sign below and forward one copy to the NMOCD in Santa Fe, one copy to the NMOCD in Artesia, one copy to this office, and retain one copy for your own records. Addressed stamped envelopes have been provided for your convenience.

Yours very truly,

APPROVAL

S. J. Okerson

Company: Bogle Farms Inc.

By: Millard Derrick

Date: Oct 30 1982

Attachment



Amoco Production Company (USA)

Post Office Box 68
Hobbs, New Mexico 88240

S. J. Okerson
District Superintendent

October 26, 1982

File: SJ0-1416-WF

Re: State "MO" No. 1
1320' FNL, 1320' FWL, T-17-S, R-28-E, Sec 27
Eddy County, New Mexico

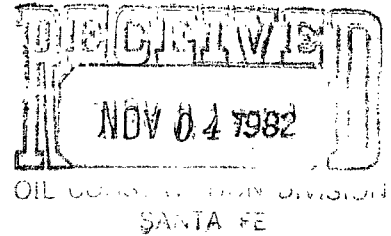

Kersey and Company
808 West Grand Avenue
Artesia, NM 88210

Gentlemen:

Amoco Production Company, as operator of the State "MO" No. 1, hereby notifies you that we have applied to the NMOCD for Administrative Approval for an unorthodox location and permit to drill at the above location. The reason for this unorthodox location is due to topographical restrictions.

If you have no objections to the drilling of this well, sign below and forward one copy to the NMOCD in Santa Fe, one copy to the NMOCD in Artesia, one copy to this office, and retain one copy for your own records. Addressed stamped envelopes have been provided for your convenience.

Yours very truly,

S. J. Okerson

Attachment

APPROVAL

Company: Kersey & Co.

By: Harold Kersey

Date: 11/1/82



Amoco Production Company (USA)

Post Office Box 68
Hobbs, New Mexico 88240

S. J. Okerson
District Superintendent

October 26, 1982

File: SJ0-1416-WF

Re: State "MO" No. 1
1320' FNL, 1320' FWL, T-17-S, R-28-E, Sec 27
Eddy County, New Mexico

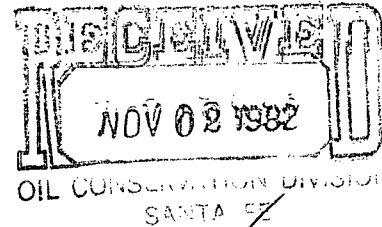

Waiver

J. F. G. Enterprises
Box 100
Artesia, NM 88210

Gentlemen:

Amoco Production Company, as operator of the State "MO" No. 1, hereby notifies you that we have applied to the NMOCD for Administrative Approval for an unorthodox location and permit to drill at the above location. The reason for this unorthodox location is due to topographical restrictions.

If you have no objections to the drilling of this well, sign below and forward one copy to the NMOCD in Santa Fe, one copy to the NMOCD in Artesia, one copy to this office, and retain one copy for your own records. Addressed stamped envelopes have been provided for your convenience.

Yours very truly,

APPROVAL

S. J. Okerson

Company: JFG Enterprises

By: L. B. Fletcher

Date: 10-28-82

Attachment



NSL
1601

OCT 27 1982

Amoco Production Company (USA)

Post Office Box 68
Hobbs, New Mexico 88240

S. J. Okerson
District Superintendent

October 26, 1982

File: SJ0-1416-WF

Re: State "MO" No. 1
1320' FNL, 1320' FWL, T-17-S, R-28-E, Sec 27
Eddy County, New Mexico

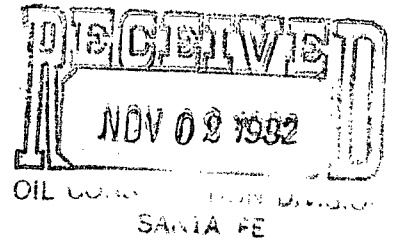

Harvey E. Yates
P.O. Box 1933
Roswell, NM 88201

Waiver

Gentlemen:

Amoco Production Company, as operator of the State "MO" No. 1, hereby notifies you that we have applied to the NMOCD for Administrative Approval for an unorthodox location and permit to drill at the above location. The reason for this unorthodox location is due to topographical restrictions.

If you have no objections to the drilling of this well, sign below and forward one copy to the NMOCD in Santa Fe, one copy to the NMOCD in Artesia, one copy to this office, and retain one copy for your own records. Addressed stamped envelopes have been provided for your convenience.

Yours very truly,

S. J. Okerson

Attachment

APPROVAL

Company: HARVEY E. YATES COMPANY

By: *[Signature]*

Date: October 28, 1982



Amoco Production Company (USA)

Post Office Box 68
Hobbs, New Mexico 88240

S. J. Okerson
District Superintendent

October 26, 1982

File: SJO-1416-WF

Re: State "MO" No. 1
1320' FNL, 1320' FWL, T-17-S, R-28-E, Sec 27
Eddy County, New Mexico

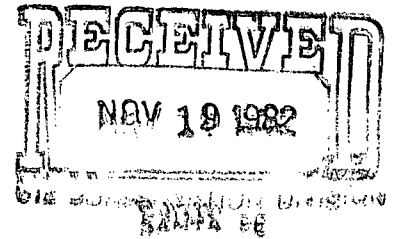

Martin Yates III
S. P. Yates
Yates Petroleum Corporation
207 South 4th Street
Artesia, NM 88210

Gentlemen:

Amoco Production Company, as operator of the State "MO" No. 1, hereby notifies you that we have applied to the NMOCD for Administrative Approval for an unorthodox location and permit to drill at the above location. The reason for this unorthodox location is due to topographical restrictions.

If you have no objections to the drilling of this well, sign below and forward one copy to the NMOCD in Santa Fe, one copy to the NMOCD in Artesia, one copy to this office, and retain one copy for your own records. Addressed stamped envelopes have been provided for your convenience.

Yours very truly,

S. J. Okerson

Attachment

APPROVAL
Company: *[Signature]*
Attorney-in-Fact
For: Byx MARTIN YATES, III, S. P. YATES &
YATES PETROLEUM CORPORATION
Date: 11/17/82



207 SOUTH FOURTH STREET
ARTESIA, NEW MEXICO 88210

TELEPHONE (505) 748-1331

S. P. YATES
PRESIDENT
MARTIN YATES, III
VICE PRESIDENT
JOHN A. YATES
VICE PRESIDENT
B. W. HARPER
SEC. TREAS.

November 17, 1982

State of New Mexico
Energy and Minerals Department
Oil Conservation Division
P. O. Box 2088
Santa Fe, New Mexico 87501

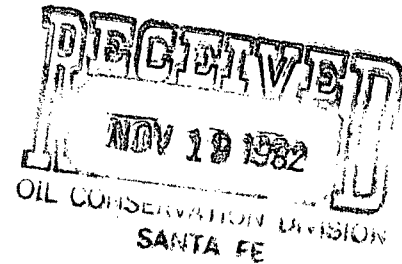

Re: State "MO" No. 1
1320' FNL, 1320' FWL, T17S, R28E, Sec. 27
Eddy County, New Mexico

Gentlemen:

We are enclosing an executed copy of our letter stating we have no objections to the drilling of the captioned well in an unorthodox location, which has been executed on behalf of Yates Petroleum Corporation, S. P. Yates, and Martin Yates, III.

Yours very truly,

YATES PETROLEUM CORPORATION

Kathy H. Colbert
Landman

KHC/bh ✓

Enclosures

cc: Oil Conservation Division
P. O. Drawer DD
Artesia, New Mexico 88210

Amoco Production Company
Attn: Mr. C. M. Herring



NGU
1601

Amoco Production Company (USA)

Post Office Box 68
Hobbs, New Mexico 88240

S. J. Okerson
District Superintendent

OIL CONSERVATION DIVISION

October 26, 1982

DEC 8 1982

DEC 8 1982

File: SJO-1416-WF

RECEIVED

Re: State "MO" No. 1
1320' FNL, 1320' FWL, T-17-S, R-28-E, Sec 27
Eddy County, New Mexico

Tenneco Oil Company
P. O. Box 2511
Houston, Texas 77001

Gentlemen:

Amoco Production Company, as operator of the State "MO" No. 1, hereby notifies you that we have applied to the NMOCD for Administrative Approval for an unorthodox location and permit to drill at the above location. The reason for this unorthodox location is due to topographical restrictions.

If you have no objections to the drilling of this well, sign below and forward one copy to the NMOCD in Santa Fe, one copy to the NMOCD in Artesia, one copy to this office, and retain one copy for your own records. Addressed stamped envelopes have been provided for your convenience.

Yours very truly,

S. J. Okerson

APPROVAL

Company: **TENNECO OIL COMPANY**

FOR: J. G. STROTHER
DIVISION PRODUCTION MANAGER

By: *[Signature]*

Date: DEC 2 1982

Attachment



[illegible]

**NEW MEXICO OIL CONSERVATION COMMISSION
WELL LOCATION AND ACREAGE DEDICATION PLAT**

Form C-102
Supersedes C-128
Effective 1-1-65

All distances must be from the outer boundaries of the Section.

Operator AMOCO PRODUCTION CO.			Lease STATE MO		Well No. 1
Unit Letter F	Section 27	Township 17 S	Range 28 E	County EDDY	
Actual Footage Location of Well: 1320' feet from the NORTH line and 1320' feet from the WEST line					
Ground Level Elev. 3653.9	Producing Formation Morrow	Pool Wildcat Morrow	Dedicated Acreage: 320 Acres		

1. Outline the acreage dedicated to the subject well by colored pencil or hachure marks on the plat below.
2. If more than one lease is dedicated to the well, outline each and identify the ownership thereof (both as to working interest and royalty).
3. If more than one lease of different ownership is dedicated to the well, have the interests of all owners been consolidated by communitization, unitization, force-pooling, etc?

☐ Yes ☐ No If answer is "yes," type of consolidation _____

If answer is "no," list the owners and tract descriptions which have actually been consolidated. (Use reverse side of this form if necessary.) _____

No allowable will be assigned to the well until all interests have been consolidated (by communitization, unitization, forced-pooling, or otherwise) or until a non-standard unit, eliminating such interests, has been approved by the Commission.

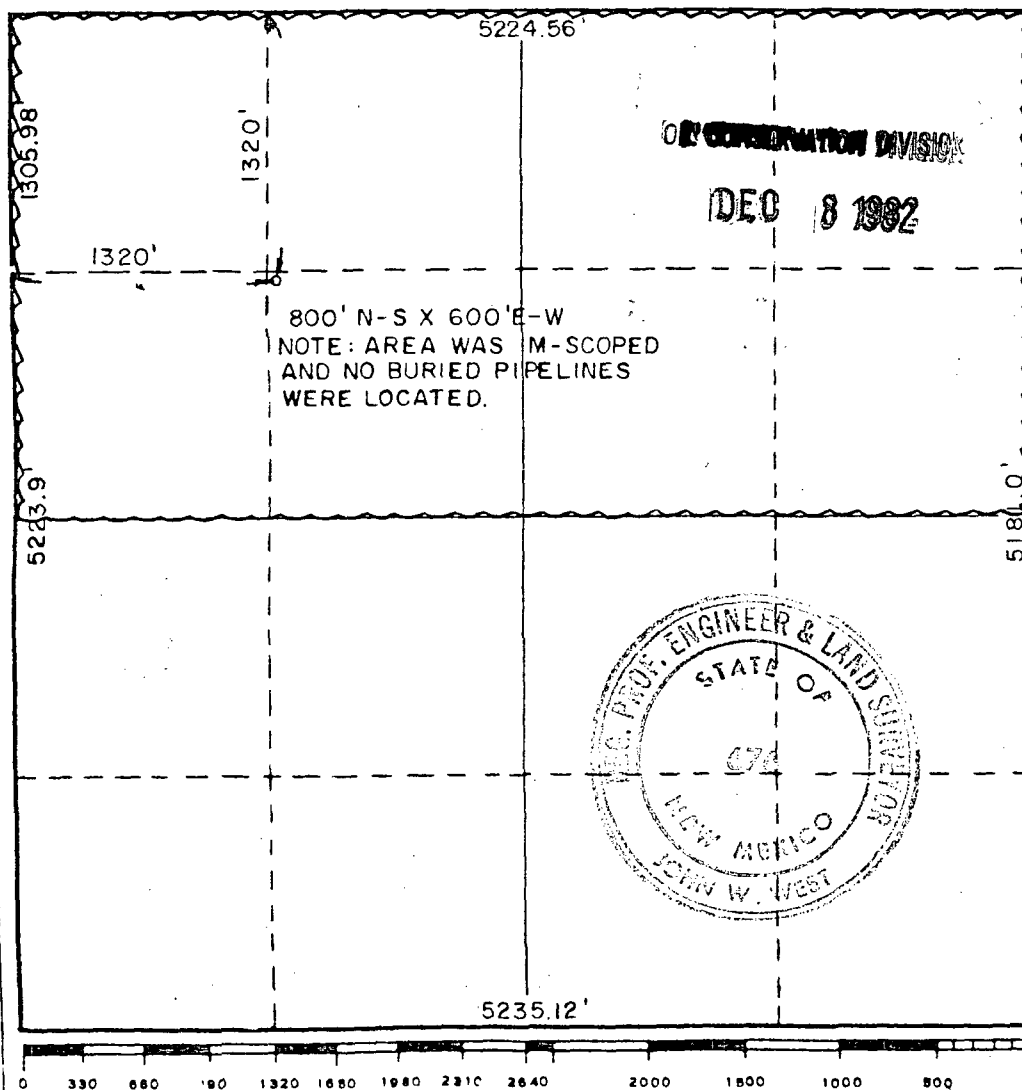

CERTIFICATION

I hereby certify that the information contained herein is true and complete to the best of my knowledge and belief.

Name: *Charles M. Herring*
 Position: **Assist. Admin. Analyst**
 Company: **Amoco Production Company**
 Date: **October 22, 1982**

I hereby certify that the well location shown on this plat was plotted from field notes of actual surveys made by me or under my supervision, and that the same is true and correct to the best of my knowledge and belief.

Date Surveyed: **OCTOBER 6, 1982**
 Registered Professional Engineer and/or Land Surveyor

John W. West
 Certificate No. **JOHN W. WEST 876**
PATRICK A. ROMERO 6663
Ronald J. Eidson 3239



Amoco Production Company (USA)

Post Office Box 68
Hobbs, New Mexico 88240

S. J. Okerson
District Superintendent

October 26, 1982

File: SJ0-1416-WF

Re: State "M0" No. 1
1320' FNL, 1320' FWL, T-17-S, R-28-E, Sec 27
Eddy County, New Mexico

Gentlemen:

Amoco Production Company, as operator of the State "M0" No. 1, hereby notifies you that we have applied to the NMOCD for Administrative Approval for an unorthodox location and permit to drill at the above location. The reason for this unorthodox location is due to topographical restrictions.

If you have no objections to the drilling of this well, sign below and forward one copy to the NMOCD in Santa Fe, one copy to the NMOCD in Artesia, one copy to this office, and retain one copy for your own records. Addressed stamped envelopes have been provided for your convenience.

Yours very truly,

APPROVAL

S. J. Okerson

Company: _____

By: _____

Date: _____

Attachment

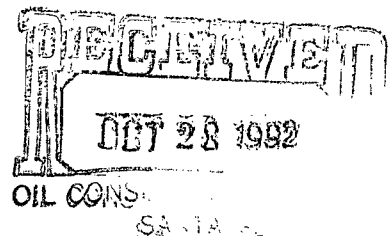

P 335 767 550
RECEIPT FOR CERTIFIED MAIL

NO INSURANCE COVERAGE PROVIDED—
 NOT FOR INTERNATIONAL MAIL
 (See Reverse)

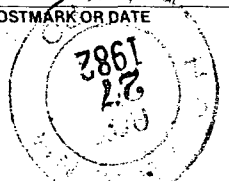
SENT TO		American Petroleum Co	
STREET AND NO.		1 Houston Center Suite 1200	
P.O. STATE AND ZIP CODE		Houston, Texas 77002	
POSTAGE		\$71	
CONSULT POSTMASTER FOR FEES	OPTIONAL SERVICES	CERTIFIED FEE	75 ¢
		SPECIAL DELIVERY	¢
		RESTRICTED DELIVERY	¢
	RETURN RECEIPT SERVICE	SHOW TO WHOM AND DATE DELIVERED	40 ¢
		SHOW TO WHOM, DATE, AND ADDRESS OF DELIVERY	¢
		SHOW TO WHOM AND DATE DELIVERED WITH RESTRICTED DELIVERY	¢
		SHOW TO WHOM, DATE AND ADDRESS OF DELIVERY WITH RESTRICTED DELIVERY	¢
TOTAL POSTAGE AND FEES		\$206	
POSTMARK OR DATE			

PS Form 3800, Apr. 1976

P 335 767 549
RECEIPT FOR CERTIFIED MAIL

NO INSURANCE COVERAGE PROVIDED—
 NOT FOR INTERNATIONAL MAIL
 (See Reverse)

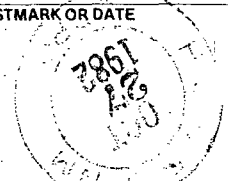
SENT TO		Midwest Investments	
STREET AND NO.		P.O. Box 597	
P.O. STATE AND ZIP CODE		Roswell, N.M. 88201	
POSTAGE		\$71	
CONSULT POSTMASTER FOR FEES	OPTIONAL SERVICES	CERTIFIED FEE	75 ¢
		SPECIAL DELIVERY	¢
		RESTRICTED DELIVERY	¢
	RETURN RECEIPT SERVICE	SHOW TO WHOM AND DATE DELIVERED	40 ¢
		SHOW TO WHOM, DATE, AND ADDRESS OF DELIVERY	¢
		SHOW TO WHOM AND DATE DELIVERED WITH RESTRICTED DELIVERY	¢
		SHOW TO WHOM, DATE AND ADDRESS OF DELIVERY WITH RESTRICTED DELIVERY	¢
TOTAL POSTAGE AND FEES		\$206	
POSTMARK OR DATE			

PS Form 3800, Apr. 1976

P 335 767 559
RECEIPT FOR CERTIFIED MAIL

NO INSURANCE COVERAGE PROVIDED—
 NOT FOR INTERNATIONAL MAIL
 (See Reverse)

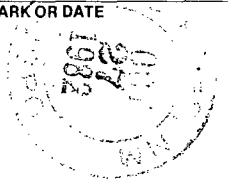
SENT TO		Martin Yates III	
STREET AND NO.		207 So. 4th St.	
P.O. STATE AND ZIP CODE		Alameda, NM 88210	
POSTAGE		\$71	
CONSULT POSTMASTER FOR FEES	OPTIONAL SERVICES	CERTIFIED FEE	75 ¢
		SPECIAL DELIVERY	¢
		RESTRICTED DELIVERY	¢
	RETURN RECEIPT SERVICE	SHOW TO WHOM AND DATE DELIVERED	40 ¢
		SHOW TO WHOM, DATE, AND ADDRESS OF DELIVERY	¢
		SHOW TO WHOM AND DATE DELIVERED WITH RESTRICTED DELIVERY	¢
		SHOW TO WHOM, DATE AND ADDRESS OF DELIVERY WITH RESTRICTED DELIVERY	¢
TOTAL POSTAGE AND FEES		\$206	
POSTMARK OR DATE			

PS Form 3800, Apr. 1976

P 335 767 553
RECEIPT FOR CERTIFIED MAIL

NO INSURANCE COVERAGE PROVIDED—
 NOT FOR INTERNATIONAL MAIL
 (See Reverse)

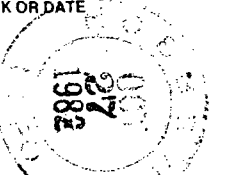
SENT TO		Kersey & Co.	
STREET AND NO.		803 West Grand Ave	
P.O. STATE AND ZIP CODE		Alameda, NM 88210	
POSTAGE		\$71	
CONSULT POSTMASTER FOR FEES	OPTIONAL SERVICES	CERTIFIED FEE	75 ¢
		SPECIAL DELIVERY	¢
		RESTRICTED DELIVERY	¢
	RETURN RECEIPT SERVICE	SHOW TO WHOM AND DATE DELIVERED	40 ¢
		SHOW TO WHOM, DATE, AND ADDRESS OF DELIVERY	¢
		SHOW TO WHOM AND DATE DELIVERED WITH RESTRICTED DELIVERY	¢
		SHOW TO WHOM, DATE AND ADDRESS OF DELIVERY WITH RESTRICTED DELIVERY	¢
TOTAL POSTAGE AND FEES		\$206	
POSTMARK OR DATE			

PS Form 3800, Apr. 1976

P 335 767 560
RECEIPT FOR CERTIFIED MAIL

NO INSURANCE COVERAGE PROVIDED—
 NOT FOR INTERNATIONAL MAIL
 (See Reverse)

SENT TO		Arco Oil & Gas Company	
STREET AND NO.		P.O. Box 1610	
P.O. STATE AND ZIP CODE		Midland, TX 79701	
POSTAGE		\$71	
CONSULT POSTMASTER FOR FEES	OPTIONAL SERVICES	CERTIFIED FEE	75 ¢
		SPECIAL DELIVERY	¢
		RESTRICTED DELIVERY	¢
	RETURN RECEIPT SERVICE	SHOW TO WHOM AND DATE DELIVERED	40 ¢
		SHOW TO WHOM, DATE, AND ADDRESS OF DELIVERY	¢
		SHOW TO WHOM AND DATE DELIVERED WITH RESTRICTED DELIVERY	¢
		SHOW TO WHOM, DATE AND ADDRESS OF DELIVERY WITH RESTRICTED DELIVERY	¢
TOTAL POSTAGE AND FEES		\$206	
POSTMARK OR DATE			

PS Form 3800, Apr. 1976

P 335 767 558
RECEIPT FOR CERTIFIED MAIL

NO INSURANCE COVERAGE PROVIDED—
 NOT FOR INTERNATIONAL MAIL
 (See Reverse)

SENT TO		Arco Oil & Gas Co.	
STREET AND NO.		410 E. College Blvd.	
P.O. STATE AND ZIP CODE		Roswell, NM 88201	
POSTAGE		\$71	
CONSULT POSTMASTER FOR FEES	OPTIONAL SERVICES	CERTIFIED FEE	75 ¢
		SPECIAL DELIVERY	¢
		RESTRICTED DELIVERY	¢
	RETURN RECEIPT SERVICE	SHOW TO WHOM AND DATE DELIVERED	40 ¢
		SHOW TO WHOM, DATE, AND ADDRESS OF DELIVERY	¢
		SHOW TO WHOM AND DATE DELIVERED WITH RESTRICTED DELIVERY	¢
		SHOW TO WHOM, DATE AND ADDRESS OF DELIVERY WITH RESTRICTED DELIVERY	¢
TOTAL POSTAGE AND FEES		\$206	
POSTMARK OR DATE			

PS Form 3800, Apr. 1976

P 335 767 554
RECEIPT FOR CERTIFIED MAIL

NO INSURANCE COVERAGE PROVIDED—
 NOT FOR INTERNATIONAL MAIL
 (See Reverse)

SENT TO		Cibola Energy	
STREET AND NO.		Box 1668	
P.O., STATE AND ZIP CODE		Albuquerque, NM 87103	
POSTAGE		\$71	
CONSULT POSTMASTER FOR FEES	OPTIONAL SERVICES	CERTIFIED FEE	75 ¢
		SPECIAL DELIVERY	¢
		RESTRICTED DELIVERY	¢
	RETURN RECEIPT SERVICE	SHOW TO WHOM AND DATE DELIVERED	60 ¢
		SHOW TO WHOM, DATE, AND ADDRESS OF DELIVERY	¢
		SHOW TO WHOM AND DATE DELIVERED WITH RESTRICTED DELIVERY	¢
SHOW TO WHOM, DATE AND ADDRESS OF DELIVERY WITH RESTRICTED DELIVERY		¢	
TOTAL POSTAGE AND FEES		\$206	
POSTMARK OR DATE			

PS Form 3800, Apr. 1976

P 335 767 555
RECEIPT FOR CERTIFIED MAIL

NO INSURANCE COVERAGE PROVIDED—
 NOT FOR INTERNATIONAL MAIL
 (See Reverse)

SENT TO		Sun Exp. & Production Co.	
STREET AND NO.		P.O. Box 1867	
P.O., STATE AND ZIP CODE		Midland, TX 79702	
POSTAGE		\$71	
CONSULT POSTMASTER FOR FEES	OPTIONAL SERVICES	CERTIFIED FEE	75 ¢
		SPECIAL DELIVERY	¢
		RESTRICTED DELIVERY	¢
	RETURN RECEIPT SERVICE	SHOW TO WHOM AND DATE DELIVERED	60 ¢
		SHOW TO WHOM, DATE, AND ADDRESS OF DELIVERY	¢
		SHOW TO WHOM AND DATE DELIVERED WITH RESTRICTED DELIVERY	¢
SHOW TO WHOM, DATE AND ADDRESS OF DELIVERY WITH RESTRICTED DELIVERY		¢	
TOTAL POSTAGE AND FEES		\$206	
POSTMARK OR DATE			

PS Form 3800, Apr. 1976

P 323 550 800
RECEIPT FOR CERTIFIED MAIL

NO INSURANCE COVERAGE PROVIDED—
 NOT FOR INTERNATIONAL MAIL
 (See Reverse)

SENT TO		J.F.C. Enterprises	
STREET AND NO.		Box 100	
P.O., STATE AND ZIP CODE		Artesia, NM 88210	
POSTAGE		\$71	
CONSULT POSTMASTER FOR FEES	OPTIONAL SERVICES	CERTIFIED FEE	75 ¢
		SPECIAL DELIVERY	¢
		RESTRICTED DELIVERY	¢
	RETURN RECEIPT SERVICE	SHOW TO WHOM AND DATE DELIVERED	60 ¢
		SHOW TO WHOM, DATE, AND ADDRESS OF DELIVERY	¢
		SHOW TO WHOM AND DATE DELIVERED WITH RESTRICTED DELIVERY	¢
SHOW TO WHOM, DATE AND ADDRESS OF DELIVERY WITH RESTRICTED DELIVERY		¢	
TOTAL POSTAGE AND FEES		\$206	
POSTMARK OR DATE			

PS Form 3800, Apr. 1976

P 323 550 799
RECEIPT FOR CERTIFIED MAIL

NO INSURANCE COVERAGE PROVIDED—
 NOT FOR INTERNATIONAL MAIL
 (See Reverse)

SENT TO		Bagle Farms	
STREET AND NO.		P.O. Box 441	
P.O., STATE AND ZIP CODE		Artesia, NM 88210	
POSTAGE		\$71	
CONSULT POSTMASTER FOR FEES	OPTIONAL SERVICES	CERTIFIED FEE	75 ¢
		SPECIAL DELIVERY	¢
		RESTRICTED DELIVERY	¢
	RETURN RECEIPT SERVICE	SHOW TO WHOM AND DATE DELIVERED	60 ¢
		SHOW TO WHOM, DATE, AND ADDRESS OF DELIVERY	¢
		SHOW TO WHOM AND DATE DELIVERED WITH RESTRICTED DELIVERY	¢
SHOW TO WHOM, DATE AND ADDRESS OF DELIVERY WITH RESTRICTED DELIVERY		¢	
TOTAL POSTAGE AND FEES		\$206	
POSTMARK OR DATE			

PS Form 3800, Apr. 1976

P 335 767 552
RECEIPT FOR CERTIFIED MAIL

NO INSURANCE COVERAGE PROVIDED—
 NOT FOR INTERNATIONAL MAIL
 (See Reverse)

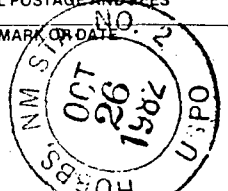
SENT TO		Collier Energy Corp.	
STREET AND NO.		Box 798	
P.O., STATE AND ZIP CODE		Artesia, NM 88210	
POSTAGE		\$71	
CONSULT POSTMASTER FOR FEES	OPTIONAL SERVICES	CERTIFIED FEE	75 ¢
		SPECIAL DELIVERY	¢
		RESTRICTED DELIVERY	¢
	RETURN RECEIPT SERVICE	SHOW TO WHOM AND DATE DELIVERED	60 ¢
		SHOW TO WHOM, DATE, AND ADDRESS OF DELIVERY	¢
		SHOW TO WHOM AND DATE DELIVERED WITH RESTRICTED DELIVERY	¢
SHOW TO WHOM, DATE AND ADDRESS OF DELIVERY WITH RESTRICTED DELIVERY		¢	
TOTAL POSTAGE AND FEES		\$206	
POSTMARK OR DATE			

PS Form 3800, Apr. 1976

P 335 767 551
RECEIPT FOR CERTIFIED MAIL

NO INSURANCE COVERAGE PROVIDED—
 NOT FOR INTERNATIONAL MAIL
 (See Reverse)

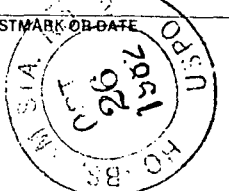
SENT TO		Marbols Energy Corp.	
STREET AND NO.		Box 304	
P.O., STATE AND ZIP CODE		Artesia, NM 88210	
POSTAGE		\$71	
CONSULT POSTMASTER FOR FEES	OPTIONAL SERVICES	CERTIFIED FEE	75 ¢
		SPECIAL DELIVERY	¢
		RESTRICTED DELIVERY	¢
	RETURN RECEIPT SERVICE	SHOW TO WHOM AND DATE DELIVERED	60 ¢
		SHOW TO WHOM, DATE, AND ADDRESS OF DELIVERY	¢
		SHOW TO WHOM AND DATE DELIVERED WITH RESTRICTED DELIVERY	¢
SHOW TO WHOM, DATE AND ADDRESS OF DELIVERY WITH RESTRICTED DELIVERY		¢	
TOTAL POSTAGE AND FEES		\$206	
POSTMARK OR DATE			

PS Form 3800, Apr. 1976

P 335 767 556

RECEIPT FOR CERTIFIED MAIL

NO INSURANCE COVERAGE PROVIDED—
NOT FOR INTERNATIONAL MAIL
(See Reverse)

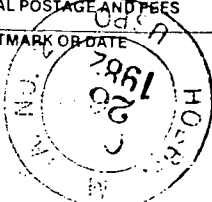
SENT TO		Harvey E. Yates	
STREET AND NO.		P.O. Box 1933	
P.O., STATE AND ZIP CODE		Roswell, NM 88201	
POSTAGE		\$71	
CONSULT POSTMASTER FOR FEES	OPTIONAL SERVICES	CERTIFIED FEE	75 ¢
		SPECIAL DELIVERY	¢
		RESTRICTED DELIVERY	¢
	RETURN RECEIPT SERVICE	SHOW TO WHOM AND DATE DELIVERED	60 ¢
		SHOW TO WHOM, DATE, AND ADDRESS OF DELIVERY	¢
		SHOW TO WHOM AND DATE DELIVERED WITH RESTRICTED DELIVERY	¢
		SHOW TO WHOM, DATE AND ADDRESS OF DELIVERY WITH RESTRICTED DELIVERY	¢
TOTAL POSTAGE AND FEES		\$206	
POSTMARK OR DATE			

PS Form 3800, Apr. 1976

P 335 767 557

RECEIPT FOR CERTIFIED MAIL

NO INSURANCE COVERAGE PROVIDED—
NOT FOR INTERNATIONAL MAIL
(See Reverse)

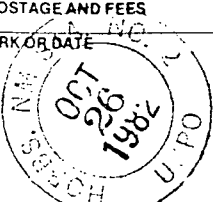
SENT TO		Depee, Inc.	
STREET AND NO.		Suite 875 Empire Plaza Bldg.	
P.O., STATE AND ZIP CODE		Midland, TX 79701	
POSTAGE		\$71	
CONSULT POSTMASTER FOR FEES	OPTIONAL SERVICES	CERTIFIED FEE	75 ¢
		SPECIAL DELIVERY	¢
		RESTRICTED DELIVERY	¢
	RETURN RECEIPT SERVICE	SHOW TO WHOM AND DATE DELIVERED	60 ¢
		SHOW TO WHOM, DATE, AND ADDRESS OF DELIVERY	¢
		SHOW TO WHOM AND DATE DELIVERED WITH RESTRICTED DELIVERY	¢
		SHOW TO WHOM, DATE AND ADDRESS OF DELIVERY WITH RESTRICTED DELIVERY	¢
TOTAL POSTAGE AND FEES		\$206	
POSTMARK OR DATE			

PS Form 3800, Apr. 1976

[illegible]