

NSL 1604
Rule 5 B2429
11-18-82

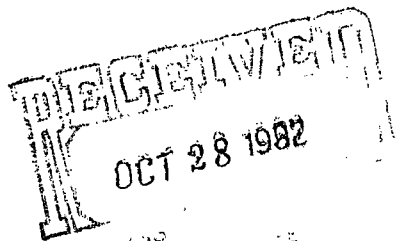

October 27, 1982



Mr. Joe D. Ramey, Director
New Mexico Oil Conservation Division
P. O. Box 2088
Santa Fe, New Mexico 87501

Dear Mr. Ramey:

Subject: Mesa Petroleum Co.
Moore Fed Com #1 E
1650' FNL & 460' FWL
Sec 35, T24S, R26E
Eddy County, New Mexico

White City -
Pennsylvanian
Gas Pool

Application is hereby made for administrative approval for an unorthodox location due to topography. Exhibit I is an Area Topographic Plat, Exhibit II is a Form C102 outlining the 640 acre unit, Exhibit III is an Area Land Plat, and Exhibit IV is a plat of surrounding natural and cultural resources which are to be avoided.

This well is being proposed as an infill well for the 640 acre proration unit assigned to the Moore Fed Com #1. This well is being located 200' to the west of the Moore Fed Com #2 which, due to parted casing, was completed in a shallower zone than the White City Penn as originally applied for. Subject well will utilize part of the Moore Fed Com #2's existent pad and roads to minimize further disturbances in this area as outlined on Exhibit IV. Mesa Petroleum Co. engineers have requested moving the new location 200' to the west to insure avoidance of the existent well bore at the Moore Fed Com #2 location.

Offset operators are hereby notified of this request by copy of this letter sent via certified mail on this date.

Expeditious handling of this request is appreciated.

Note: The Moore Fed Com #2 was approved as an unorthodox location by NSL-1491 of April 12, 1982.

Yours truly,

R. E. Mathis

R. E. Mathis
Regulatory Coordinator
Onshore Operations Division

ch

XC: Union, Amoco, Gulf, Allied Chemical, Coquina, Felmont, Miller, Clifton

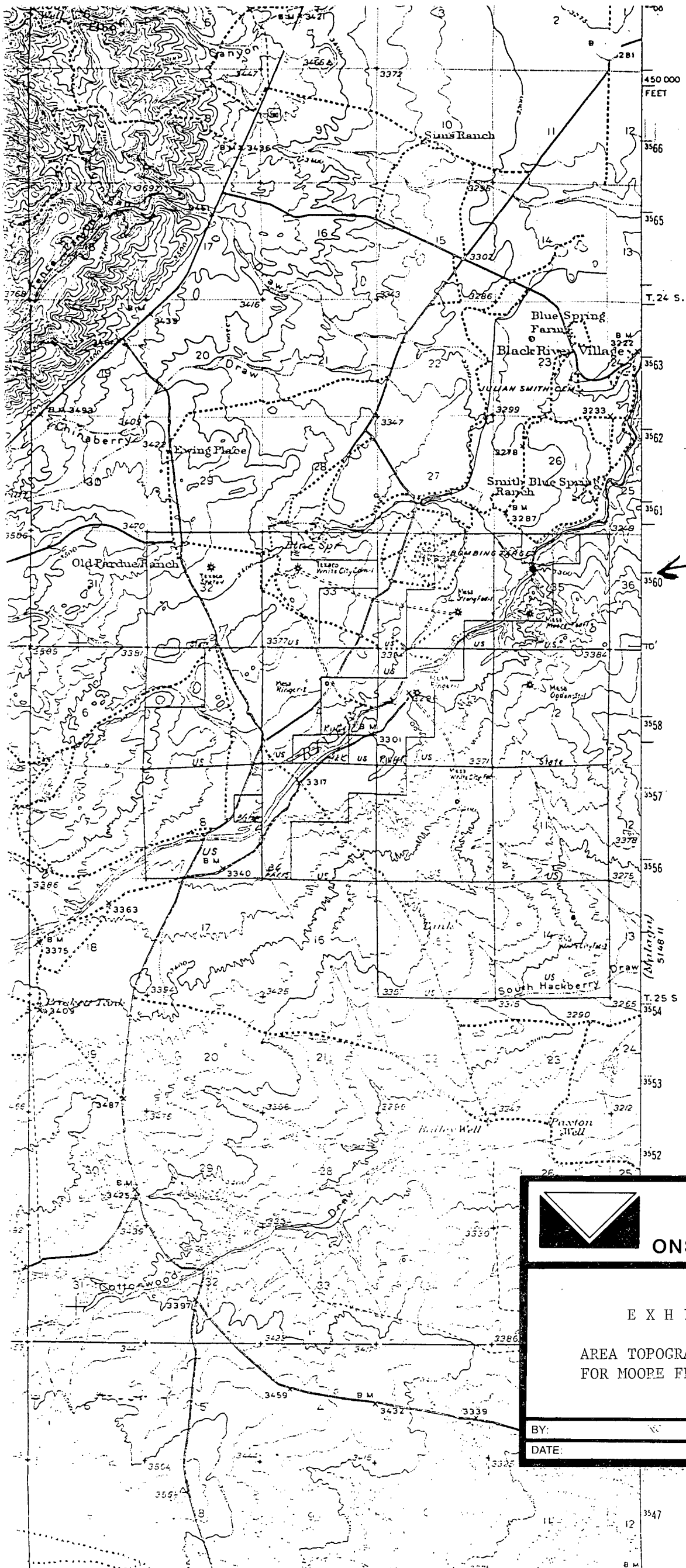

MOORE FED Com #1 E



MESA
PETROLEUM CO.
ONSHORE DIVISION

EXHIBIT I

AREA TOPOGRAPHIC PLAT
FOR MOORE FED COM #1 E

BY: _____
DATE: _____

DRAWN BY: _____
SCALE: _____

All distances must be from the outer boundaries of the Section.

Operator Mesa Petroleum Co.		Lease Moore Fed. Com.		Well No. 1 E
Unit Letter E	Section 35	Township 24S	Range 26E	County Eddy
Actual Footage Location of Well: 1650 feet from the North line and 460 feet from the West line				
Ground Level Elev. 3558'	Producing Formation Morrow	Pool White City Penn	Dedicated Acreage: 640 Acres	

1. Outline the acreage dedicated to the subject well by colored pencil or hachure marks on the plat below.
2. If more than one lease is dedicated to the well, outline each and identify the ownership thereof (both as to working interest and royalty).
3. If more than one lease of different ownership is dedicated to the well, have the interests of all owners been consolidated by communitization, unitization, force-pooling, etc?

☐ Yes ☐ No If answer is "yes," type of consolidation Communitization

If answer is "no," list the owners and tract descriptions which have actually been consolidated. (Use reverse side of this form if necessary.) _____

No allowable will be assigned to the well until all interests have been consolidated (by communitization, unitization, forced-pooling, or otherwise) or until a non-standard unit, eliminating such interests, has been approved by the Division.

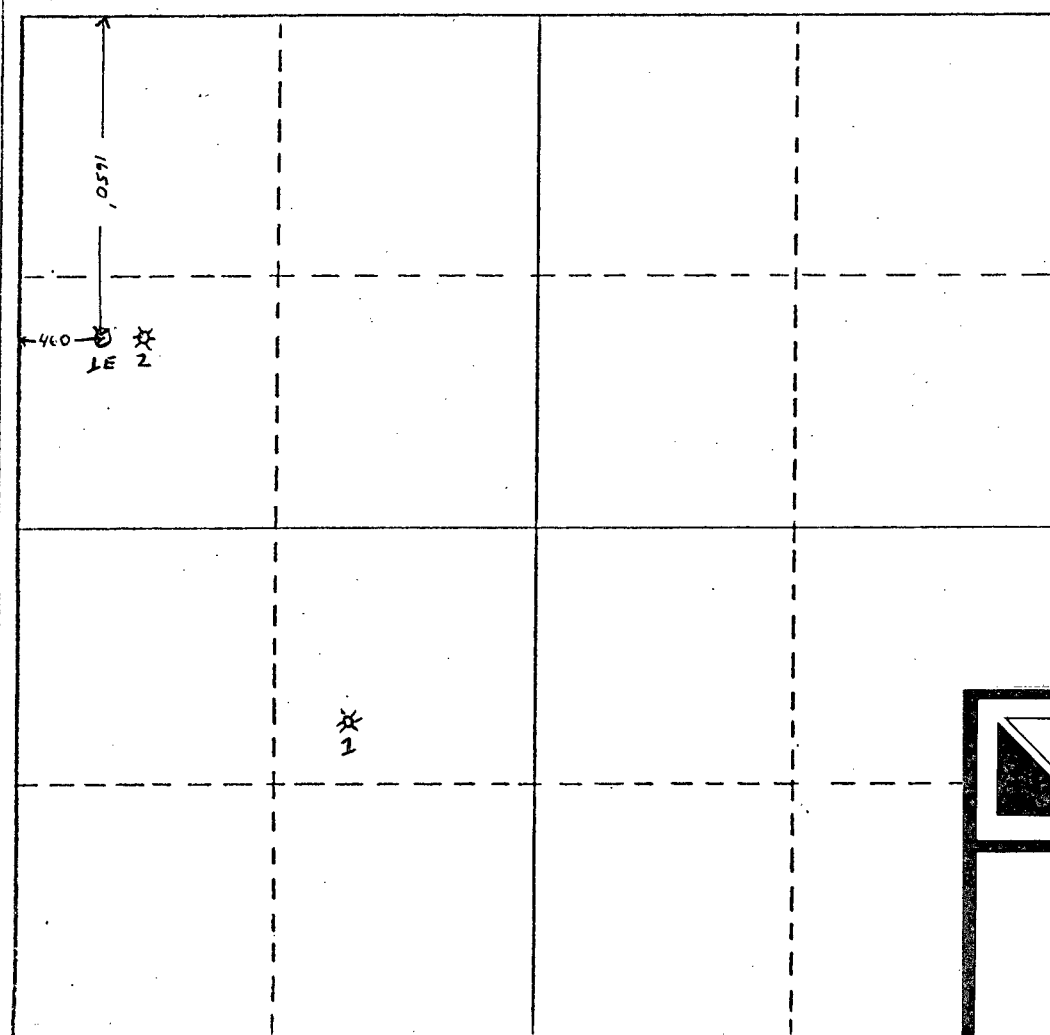

CERTIFICATION

I hereby certify that the information contained herein is true and complete to the best of my knowledge and belief.

Name
R. E. Mathis
Position
Regulatory Coordinator
Company
Mesa Petroleum Co.
Date
October 27, 1982

I hereby certify that the well location shown on this plat was plotted from field notes of actual surveys made by me or under my supervision, and that the same



MESA
PETROLEUM CO.

ONSHORE DIVISION

EXHIBIT II

FORM C102 FOR THE MOORE

FED COM #1 E

BY:	DRAWN BY:
DATE:	SCALE:

0 330 660 990 1320 1650 1980 2310 2640 2000 1500 1000 50

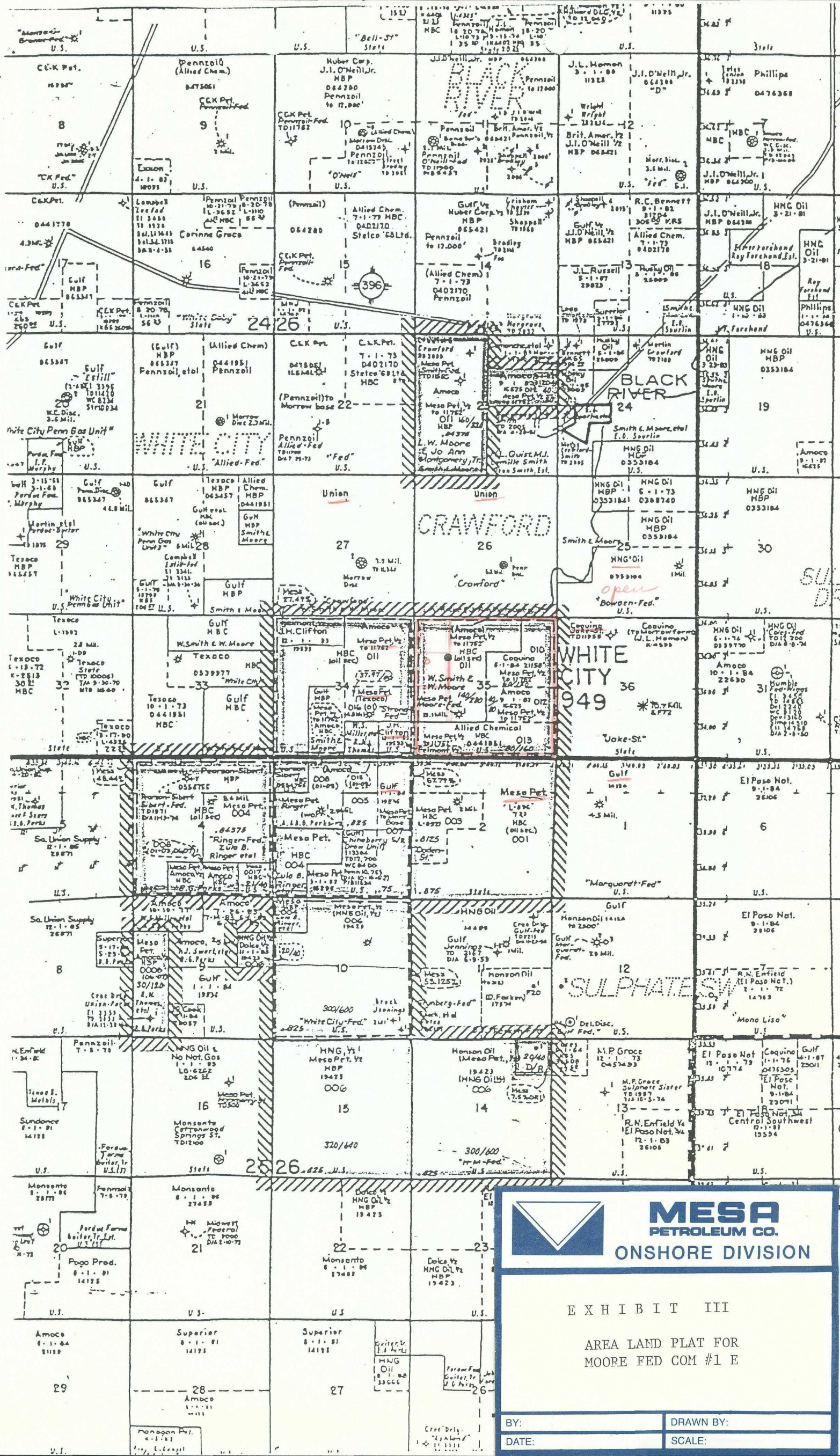



MESA
PETROLEUM CO.
ONSHORE DIVISION

EXHIBIT III

AREA LAND PLAT FOR
MOORE FED COM #1 E

BY:
DATE:

DRAWN BY:
SCALE:

No objections - JIM 11-1-82



October 27, 1982

Mr. Joe D. Ramey, Director
New Mexico Oil Conservation Division
P. O. Box 2088
Santa Fe, New Mexico 87501

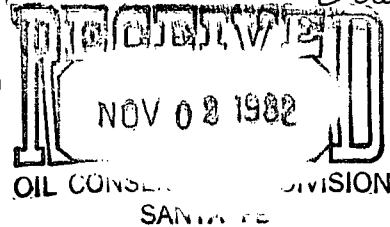

Dear Mr. Ramey:

Subject: Mesa Petroleum Co.
Moore Fed Com #1 E
1650' FNL & 460' FWL
Sec. 35, T24S, R26E
Eddy County, New Mexico

Waiver

Application is hereby made for administrative approval for an unorthodox location due to topography. Exhibit I is an Area Topographic Plat, Exhibit II is a Form C102 outlining the 640 acre unit, Exhibit III is an Area Land Plat, and Exhibit IV is a plat of surrounding natural and cultural resources which are to be avoided.

This well is being proposed as an infill well for the 640 Acre proration unit assigned to the Moore Fed Com #1. This well is being located 200' to the west of the Moore Fed Com #2 which, due to parted casing, was completed in a shallower zone than the White City Penn as originally applied for. Subject well will utilize part of the Moore Fed Com #2's existent pad and roads to minimize further disturbances in this area as outlined on Exhibit IV. Mesa Petroleum Co. engineers have requested moving the new location 200' to the west to insure avoidance of the existent well bore at the Moore Fed Com #2 location.

Offset operators are hereby notified of this request by copy of this letter sent via certified mail on this date.

Expeditious handling of this request is appreciated.

Yours very truly,

R E Mathis
R. E. Mathis
Regulatory Coordinator
Onshore Operations Division

MAH/cs

Waiver is hereby given for unorthodox location of Mesa Petroleum Co.'s subject well.

UNION OIL OF CALIFORNIA

By: Don W. Cardine

Date: 11-1-82



October 27, 1982

Mr. Joe D. Ramey, Director
New Mexico Oil Conservation Division
P. O. Box 2088
Santa Fe, New Mexico 87501

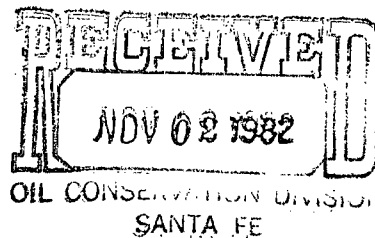

Dear Mr. Ramey:

Subject: Mesa Petroleum Co.
Moore Fed Com #1 E
1650' FNL & 460' FWL
Sec. 35, T24S, R26E
Eddy County, New Mexico

Waiver

Application is hereby made for administrative approval for an unorthodox location due to topography. Exhibit I is an Area Topographic Plat, Exhibit II is a Form C102 outlining the 640 acre unit, Exhibit III is an Area Land Plat, and Exhibit IV is a plat of surrounding natural and cultural resources which are to be avoided.

This well is being proposed as an infill well for the 640 Acre proration unit assigned to the Moore Fed Com #1. This well is being located 200' to the west of the Moore Fed Com #2 which, due to parted casing, was completed in a shallower zone than the White City Penn as originally applied for. Subject well will utilize part of the Moore Fed Com #2's existent pad and roads to minimize further disturbances in this area as outlined on Exhibit IV. Mesa Petroleum Co. engineers have requested moving the new location 200' to the west to insure avoidance of the existent well bore at the Moore Fed Com #2 location.

Offset operators are hereby notified of this request by copy of this letter sent via certified mail on this date.

Expeditious handling of this request is appreciated.

Yours very truly,

RE Mathis
R. E. Mathis *BY AH*
Regulatory Coordinator
Onshore Operations Division

MAH/cs

Waiver is hereby given for unorthodox location of Mesa Petroleum Co.'s subject well.

COQUINA OIL CORPORATION

By: *LE*

Date: 10-29-82



October 27, 1982

Mr. Joe D. Ramey, Director
New Mexico Oil Conservation Division
P. O. Box 2088
Santa Fe, New Mexico 87501

RECEIVED
NOV 03 1982

Dear Mr. Ramey:

Subject: Mesa Petroleum Co.
Moore Fed Com #1 E
1650' FNL & 460' FWL
Sec. 35, T24S, R26E
Eddy County, New Mexico

Waiver

Application is hereby made for administrative approval for an unorthodox location due to topography. Exhibit I is an Area Topographic Plat, Exhibit II is a Form C102 outlining the 640 acre unit, Exhibit III is an Area Land Plat, and Exhibit IV is a plat of surrounding natural and cultural resources which are to be avoided.

This well is being proposed as an infill well for the 640 Acre proration unit assigned to the Moore Fed Com #1. This well is being located 200' to the west of the Moore Fed Com #2 which, due to parted casing, was completed in a shallower zone than the White City Penn as originally applied for. Subject well will utilize part of the Moore Fed Com #2's existent pad and roads to minimize further disturbances in this area as outlined on Exhibit IV. Mesa Petroleum Co. engineers have requested moving the new location 200' to the west to insure avoidance of the existent well bore at the Moore Fed Com #2 location.

Offset operators are hereby notified of this request by copy of this letter sent via certified mail on this date.

Expeditious handling of this request is appreciated.

Yours very truly,

R E Mathis
R. E. Mathis *BY Mathis*
Regulatory Coordinator
Onshore Operations Division

MAH/cs

Waiver is hereby given for unorthodox location of Mesa Petroleum Co.'s subject well.

GULF OIL CORPORATION

By: *C. F. Kalteyer*, C. F. Kalteyer Date: November 2, 1982
Chief Proration Engineer

PETROLEUM CO./VAUGHN BUILDING/SUITE 1000/AC 915/683-5391/MIDLAND, TEXAS 79701



1604

Amoco Production Company (USA)

Houston Region--West
500 Jefferson Building
Post Office Box 3092
Houston, Texas 77001

R. G. Smith
Regional Engineering
Manager-West

November 15, 1982

File: JCA-986.51NM-3359

Re: Waiver of Objection
Unorthodox Location
Mesa Petroleum Co. Moore Federal
Com. No. 1-E
White City Penn Field
Eddy County, New Mexico

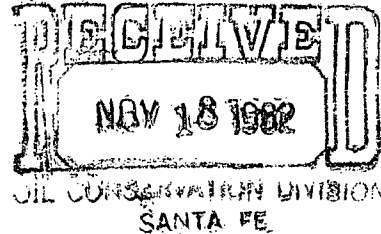

State of New Mexico
Department of Energy and Minerals
Oil Conservation Division
P. O. Box 2088
Santa Fe, New Mexico 87501

Gentlemen:

Mesa Petroleum Company has requested administrative approval of an unorthodox gas well location due to topography. The requested location is:

1650' FNL X 460' FWL of Section 35, T-24-S, R-26-E in Eddy County.

This location will facilitate the drilling of the subject well in the White City Penn Field.

Amoco Production Company (USA) hereby waives objection to this requested unorthodox location.

Yours very truly,

R. G. Smith

LWS/1rd

cc: Mesa Petroleum Company
One Mesa Square
P. O. Box 2009
Amarillo, Texas 79189

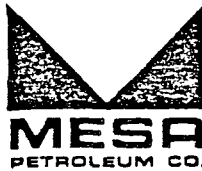

October 27, 1982

Mr. Joe D. Ramey, Director
New Mexico Oil Conservation Division
P. O. Box 2088
Santa Fe, New Mexico 87501

Dear Mr. Ramey:

Subject: Mesa Petroleum Co.
Moore Fed Com #1 E
1650' FNL & 460' FWL
Sec. 35, T24S, R26E
Eddy County, New Mexico

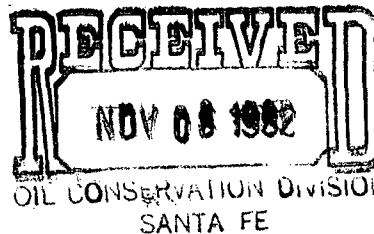

MESA # 220

Application is hereby made for administrative approval for an unorthodox location due to topography. Exhibit I is an Area Topographic Plat, Exhibit II is a Form C102 outlining the 640 acre unit, Exhibit III is an Area Land Plat, and Exhibit IV is a plat of surrounding natural and cultural resources which are to be avoided.

This well is being proposed as an infill well for the 640 Acre proration unit assigned to the Moore Fed Com #1. This well is being located 200' to the west of the Moore Fed Com #2 which, due to parted casing, was completed in a shallower zone than the White City Penn as originally applied for. Subject well will utilize part of the Moore Fed Com #2's existent pad and roads to minimize further disturbances in this area as outlined on Exhibit IV. Mesa Petroleum Co. engineers have requested moving the new location 200' to the west to insure avoidance of the existent well bore at the Moore Fed Com #2 location.

Offset operators are hereby notified of this request by copy of this letter sent via certified mail on this date.

Expeditious handling of this request is appreciated.

Yours very truly,

R E Mathis
R. E. Mathis BY *[Signature]*
Regulatory Coordinator
Onshore Operations Division

MAH/cs

Waiver is hereby given for unorthodox location of Mesa Petroleum Co.'s subject well.

GULF OIL CORPORATION

By: *[Signature]* C. F. Kalteyer
Chief Proration Engineer

Date: November 2, 1982



November 2, 1982

New Mexico Oil Conservation Division
P. O. Box 2088
Santa Fe, New Mexico 87501

Attention: Joe D. Ramey
Dick Stamets

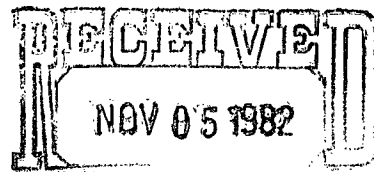

Gentlemen:

Subject: Unorthodox Location
Mesa #1-E Moore Federal Com.
White City Prospect
Eddy County, New Mexico
Mesa OP 05-NM-0949-15

Pursuant to Mr. Mathis' letter dated October 27, 1982, we have been advised by the offset operators that they are in agreement with Mesa's unorthodox location and have forwarded their consent to your office.

Please note the following:

<u>Section</u>	<u>Operator</u>	<u>Consent</u>
27-24S-26E	Union Oil of California ✓	Yes ✓
26-24S-26E	Union Oil of California	Yes ✓
SW/4 SW/4, E/2 SW/4, SE/4	Union Oil of California	Yes ✓
25-24S-26E	Open Federal acreage	Not required Federal well
36-24S-26E	Coquina	Yes ✓
35-24S-26E	Drillsite-Mesa	Yes-applicant
34-24S-26E	Mesa JOA dated 5-16-77	Yes-applicant
3-25S-26E	Mesa JOA dated 9-15-75	Yes-applicant
2-25S-26E	Mesa	Yes-applicant
1-25S-26E	Gulf Oil Corporation	Yes

This well is scheduled to be spudded on November 8, 1982, therefore, please advise as soon as administrative approval is granted, or conversely if there are any problems with the aforementioned application.

Yours very truly,

Mark Hannifin
cs

