

Caribou

Four Corners, Inc.

How does Forced pooling
order affect Notification of offset
operator's

Exploration and Production Department

P.O. Box 2105, Farmington, New Mex. 87499
October 18, 1982

Richard L. Stamets
Oil Conservation Division
P.O. Box 2088
Santa Fe, New Mexico 87501

NSC
1605
Rule 104
Chacha-Gallup OIL
11-11-82

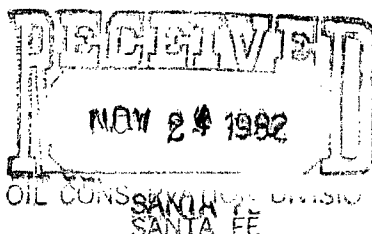

RE: Application for non-standard
Location: Unit C, Section 18
T-29-N, R-14-W, San Juan County
Dated: November 23, 1981

Sir:

This letter is a request for the approval of an unorthodox drilling location to be positioned, 1740' FWL, 1310' FNL, E $\frac{1}{2}$ NW $\frac{1}{4}$, Section 18, T-29-N, R-14-W, San Juan County. Please refer to enclosed Plat, showing the adjoining operators and well numbers and locations. The proposed locations is indicated by an inked open circle and is outlined in red. (see attached Plat).

The necessity for this request is due to the heavily populated residential area in the Northern portion of the E $\frac{1}{2}$, NW $\frac{1}{4}$ Section 18, T-29-N, R-14-W, San Juan County, (refer to attached Plat). The current position of the San Juan River is indicated by two sets of dotted lines running NE-SW through the lower portion of the E $\frac{1}{2}$ SW $\frac{1}{4}$ Section 18, T-29-N, R-14-W, San Juan County, the position of the river rules out any possibility of situating the drill site within these confines. It is also not feasible to situate the drill site south of the river channel as all land south of the channel belongs to the Navajo Indian Tribe, and has been designated as reservation for said tribe (see attached Plat).

Also find enclosed a copy of form C-102 showing formation or pool name, the dedicated acreage and the footage location.

The off-setting operators have been notified by certified mail to the above request. The position of the off-setting operators to the well site have been indicated on the enclosed plat.

Respectfully Submitted,

Larry Smith
Production Foreman

Aztec approval sent
on 11-2-82

LS/ez
enclosure
cc; Frank Chavez

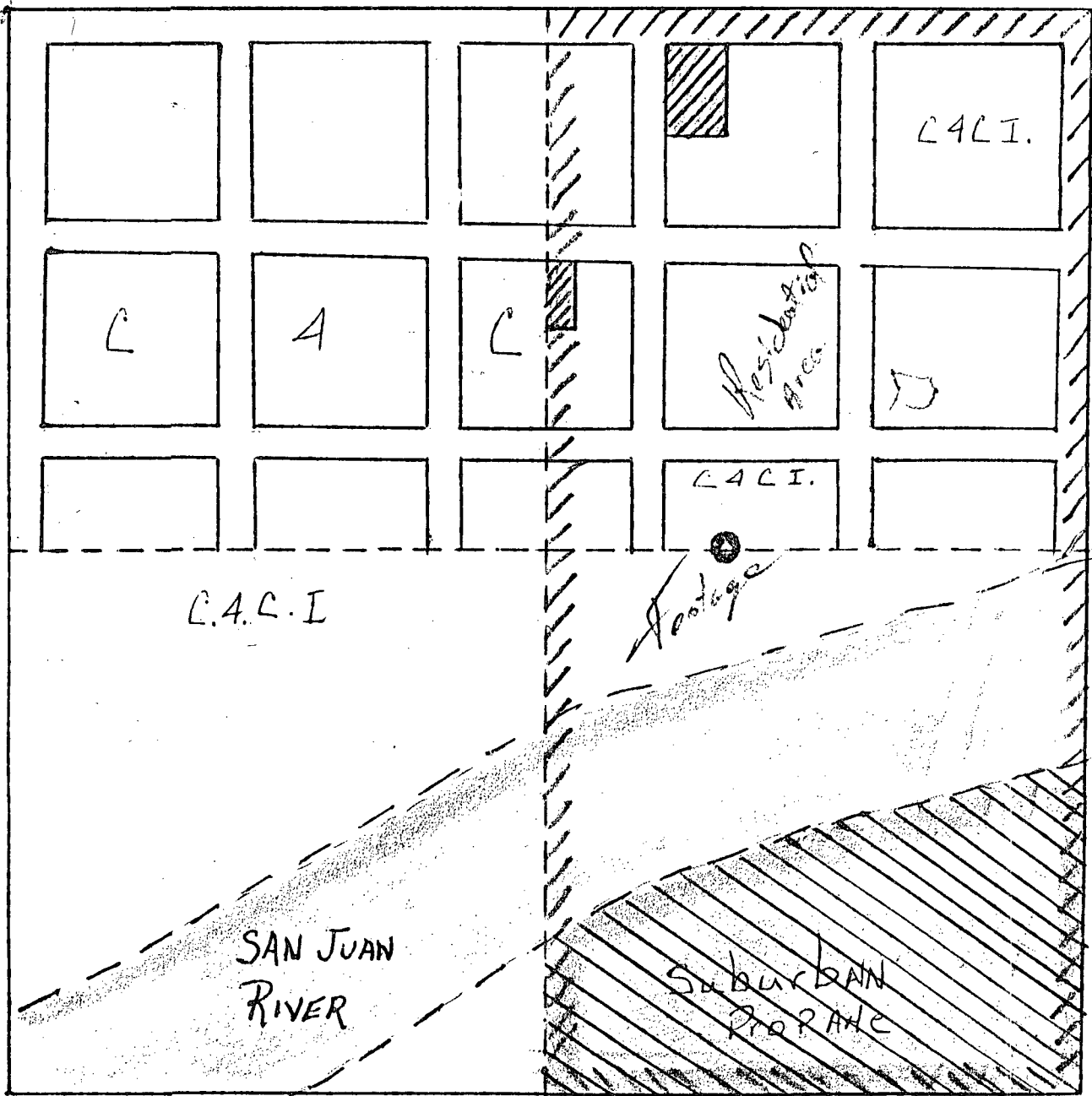

Kennedy

Suburban Propane

Caribou Four Corners, Inc.

Scale 1" = 400'

The above plat is of the E $\frac{1}{2}$, NW $\frac{1}{4}$, Sec. 18 T29N, R14W, San Juan. Showing the offset owners, it will be noted that the northern $\frac{1}{2}$ of the NW $\frac{1}{4}$ is all residential area, which necessitates the request for the non-standard location, which is 1310' FNL 1740' FWL.

All distances must be from the corner boundaries of the Section.

Lease			Well No.	
Caribou-Four Corners Inc.			11	
Section	Township	Range	County	
18	29N	14W	San Juan	

Actual Footage Location of Wells:

310	feet from the North	line and	1740	feet from the West	line
and Level Elev.	Producing Formation	Pool	Dedicated Acreage		Acres
141	Gallup	Cha Cha	80		

1. Outline the acreage dedicated to the subject well by colored pencil or hatchure marks on the plat below.
2. If more than one lease is dedicated to the well, outline each and identify the ownership thereof (both as to working interest and royalty).
3. If more than one lease of different ownership is dedicated to the well, have the interests of all owners been consolidated by communitization, unitization, force-pooling, etc?

☒ Yes ☐ No If answer is "yes," type of consolidation Force Pooling Order # R-6800

If answer is "no," list the owners and tract descriptions which have actually been consolidated. (Use reverse side of this form if necessary.)

No allowable will be assigned to the well until all interests have been consolidated (by communitization, unitization, forced-pooling, or otherwise) or until a non-standard unit, eliminating such interests, has been approved by the Commission.

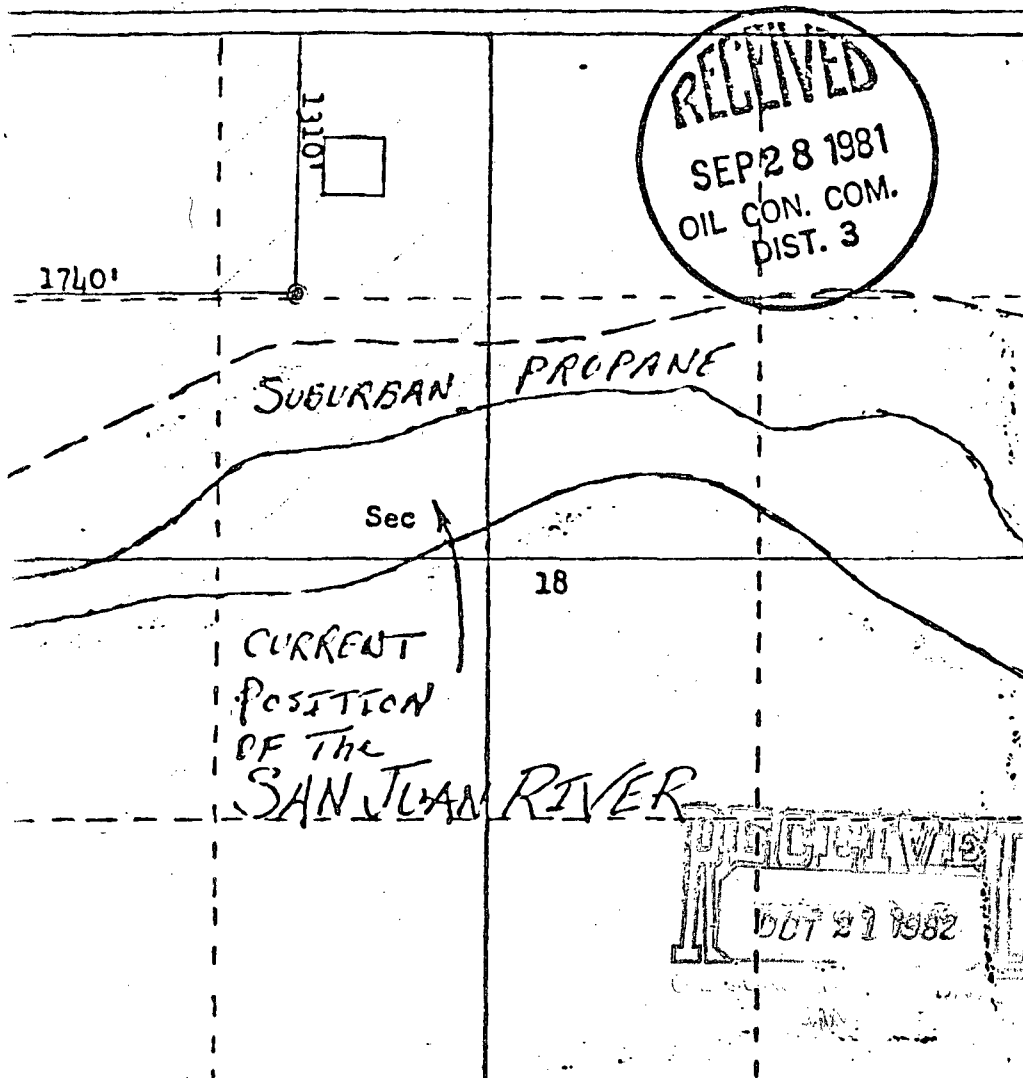

Scale: 1"=1000'

CERTIFICATION

I hereby certify that the information contained herein is true and complete to the best of my knowledge and belief.

Name
Area Manager
Position
Caribou Four Corners, Inc.
Company
9-25-81
Date

I hereby certify that the well location shown on this plat was plotted from field notes of actual surveys made by me or under my supervision, and that the same is true and correct to the best of my knowledge and belief.

Date Surveyed
5-2-81
Registered Professional Engineer and Land Surveyor
3950
Fred B. Burch
Certificate No.
3950

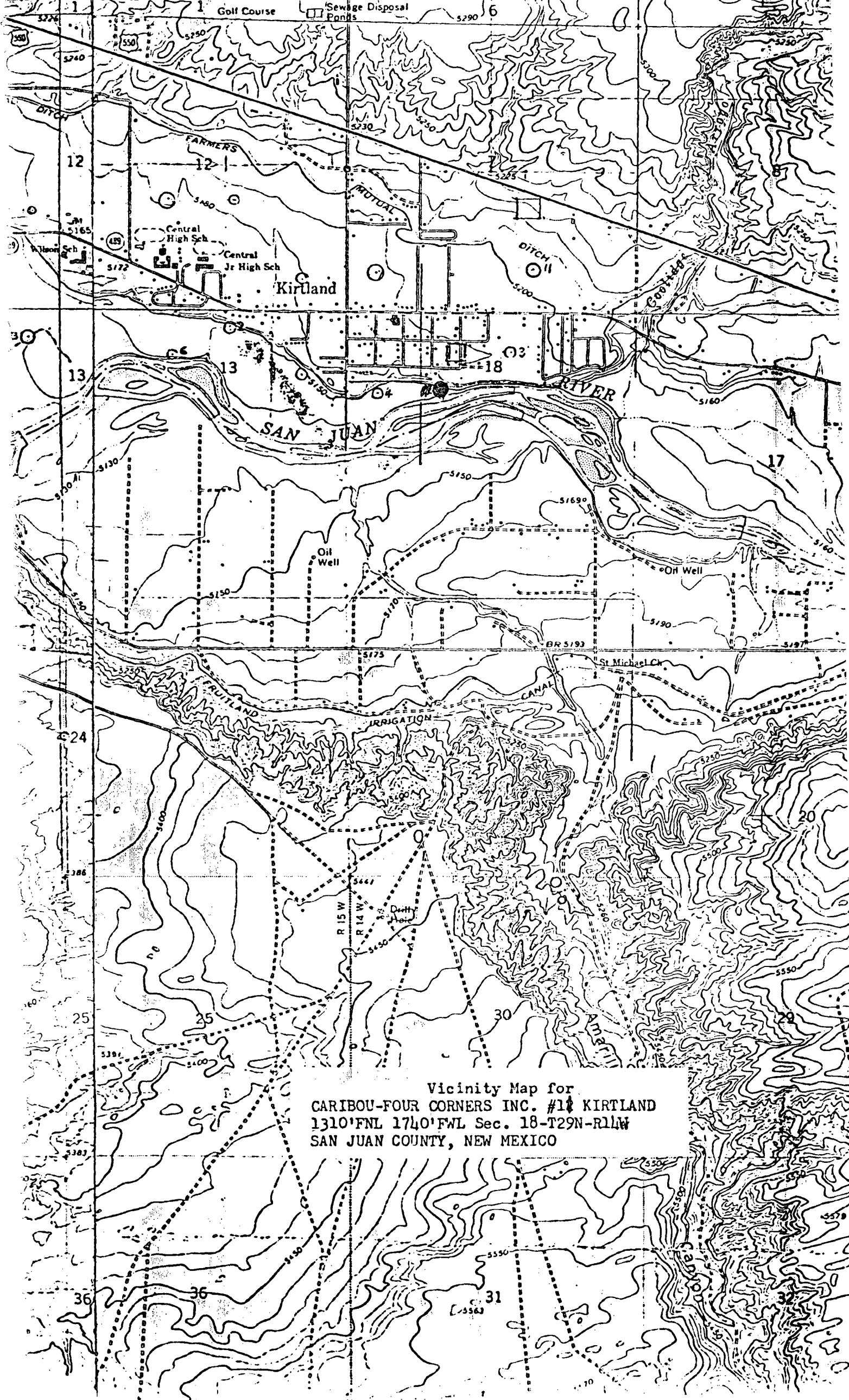

Vicinity Map for
CARIBOU-FOUR CORNERS INC. #1 KIRTLAND
1310' FNL 1740' FWL Sec. 18-T29N-R14W
SAN JUAN COUNTY, NEW MEXICO



STATE OF NEW MEXICO
ENERGY AND MINERALS DEPARTMENT

OIL CONSERVATION DIVISION
AZTEC DISTRICT OFFICE

1605

1000 RIO BRAZOS ROAD
AZTEC, NEW MEXICO 87410
(505) 334-6178

OIL CONSERVATION DIVISION
BOX 2088
SANTA FE, NEW MEXICO 87501

DATE 11-2-82

RE: Proposed MC _____
Proposed DHC _____
Proposed NSL _____ ✓
Proposed SWD _____
Proposed WFX _____
Proposed PMX _____

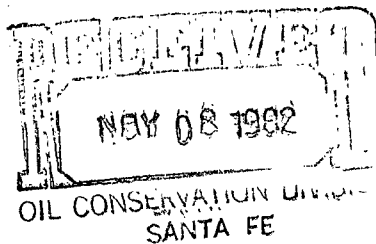

Gentlemen:

I have examined the application dated 11-1-82
for the Caribou Four Corners Inc. Kirtland #11 C-18-29N-14W
Operator Lease and Well No. Unit, S-T-R

and my recommendations are as follows:

Approve, they had originally applied 9-23-81 with
the Aztec Office. Residential and topographic problems
leave little room for a well. Another well^(2nd) in this 80
acres is unlikely because of those reasons.

Yours truly,

Jeff A. Edmister