

MERRION OIL & GAS CORPORATION

P. O. Box 1017

FARMINGTON, NEW MEXICO 87401-1017

PH. 505-325-5093

Approve Immediately
NSL 1630
Rule 2 (c)
104 F
R5353

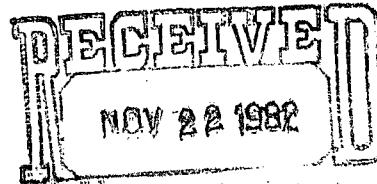

Dev. Is. For 1/4
Gallup Associate

November 17, 1982

State of New Mexico
Energy and Minerals Department
Oil Conservation Division
P. O. Box 2088
Santa Fe, New Mexico 87501

Unit Letter M Re: Canyon Largo Unit 319
SW/4 Section 28, T25N, R6W
Rio Arriba Co., New Mexico

Dear Sir:

We hereby request approval for unorthodox location for the above captioned location because of reentry of an existing wellbore. The original well was the Kimbell Coral Unit 28-1, a Dakota Formation well, which we purchased to plug back to the Gallup Formation.

We would appreciate your assistance in this matter.

Sincerely yours,

MERRION OIL & GAS CORPORATION

Steve S. Dunn, Operations Manager

SSD/am

Enc.

November 17, 1982

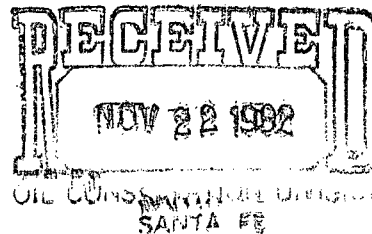

New Mexico Oil Conservation Commission
1000 Rio Brazos Road
Aztec, New Mexico 87410

Re: Merrion Oil & Gas Corporation
Canyon Largo Unit 319
1105' FSL and 790' FWL
Section 28, T25N, R6W
Rio Arriba Co., New Mexico

Gentlemen:

We have been informed by Merrion Oil & Gas Corporation of the unorthodox location regarding the above captioned well which was formerly known as the Kimbell Coral Unit 28-1.

As an offset operator, El Paso Natural Gas Company does not object to the unorthodox location.

Yours very truly,

EL PASO NATURAL GAS COMPANY



OIL CONSERVATION DIVISION

STATE OF NEW MEXICO
ENERGY AND MINERALS DEPARTMENTP. O. BOX 2088
SANTA FE, NEW MEXICO 87501Form C-102
Revised 10-1-78

All distances must be from the outer boundaries of the Section.

Operator MERRION OIL & GAS CORP.		Lease CANYON LARGO UNIT		Well No. 319
Unit Letter M	Section 28	Township 25 N	Range 6 W	County RIO ARriba

Actual Footage Location of Well:

790 feet from the WEST line and 1105 feet from the SOUTH line			
Ground Level Elev. 6751'	Producing Formation GALLUP	Pool DEVILS FORK	Dedicated Acreage: 160 Acres

1. Outline the acreage dedicated to the subject well by colored pencil or hachure marks on the plat below.
2. If more than one lease is dedicated to the well, outline each and identify the ownership thereof (both as to working interest and royalty).
3. If more than one lease of different ownership is dedicated to the well, have the interests of all owners been consolidated by communitization, unitization, force-pooling, etc?

☐ Yes ☐ No If answer is "yes," type of consolidation _____

If answer is "no," list the owners and tract descriptions which have actually been consolidated. (Use reverse side of this form if necessary.) _____

No allowable will be assigned to the well until all interests have been consolidated (by communitization, unitization, forced-pooling, or otherwise) or until a non-standard unit, eliminating such interests, has been approved by the Division.

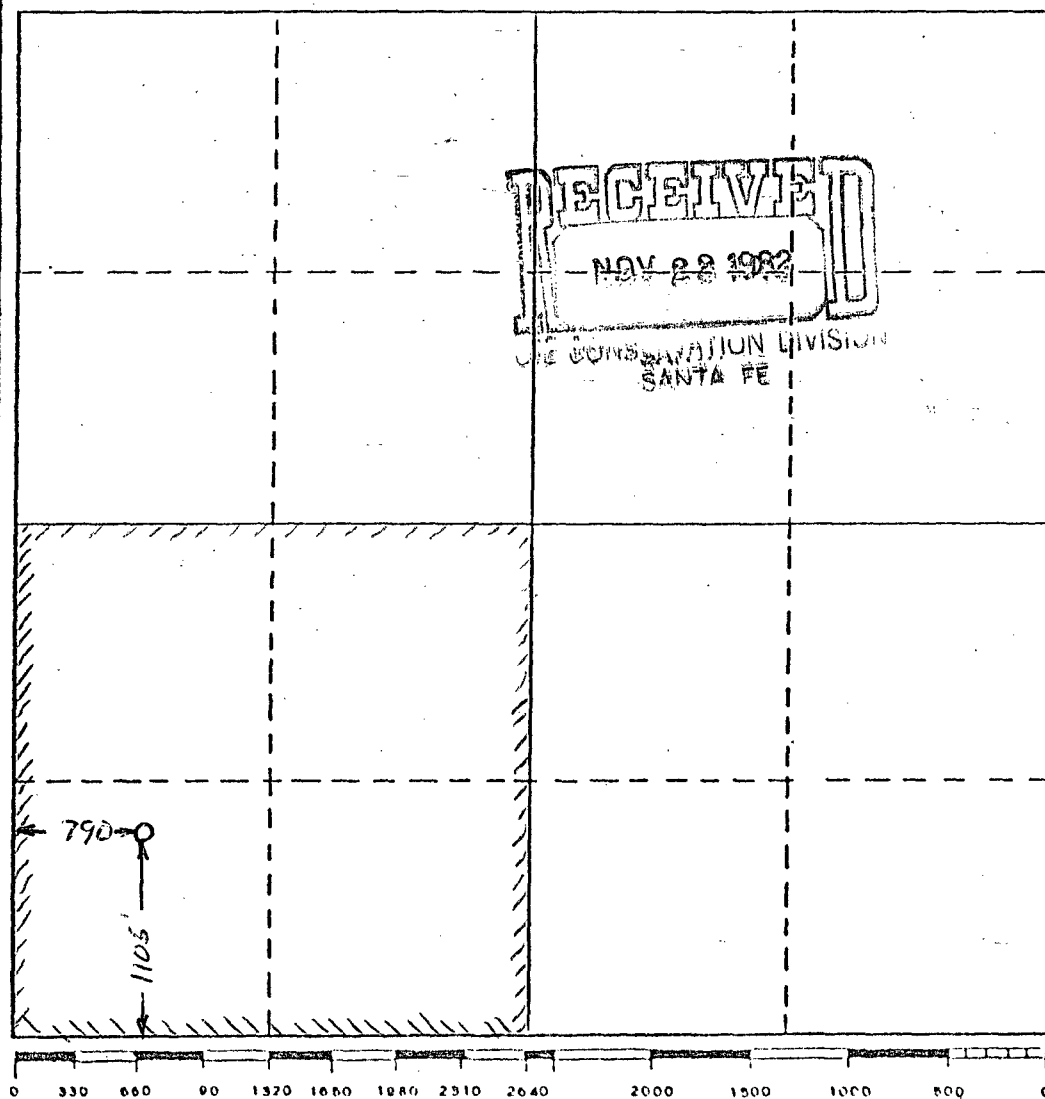

CERTIFICATION

I hereby certify that the information contained herein is true and complete to the best of my knowledge and belief.

Name
[Signature]
Position
OPERATIONS MGR.
Company
MERRION OIL & GAS
Date
11/17/82

I hereby certify that the well location shown on this plat was plotted from field notes of actual surveys made by me or under my supervision, and that the same is true and correct to the best of my knowledge and belief.

Date Surveyed _____

Registered Professional Engineer
and/or Land Surveyor _____

Certificate No. _____



STATE OF NEW MEXICO
ENERGY AND MINERALS DEPARTMENT

OIL CONSERVATION DIVISION
AZTEC DISTRICT OFFICE

1000 RIO BRAZOS ROAD
AZTEC, NEW MEXICO 87410
(505) 334-6178

OIL CONSERVATION DIVISION
BOX 2088
SANTA FE, NEW MEXICO 87501

DATE Nov. 17, 1982

RE: Proposed MC _____
Proposed DHC _____
Proposed NSL X _____
Proposed SWD _____
Proposed WFX _____
Proposed PMX _____

Gentlemen:

I have examined the application dated Nov. 17, 1982
for the Merrion Oil and Gas Corp. C.U. #319 14-28-250-64
Operator Lease and Well No. Unit, S-T-R

and my recommendations are as follows:

Approve

Yours truly,

Frank T. Dwyer

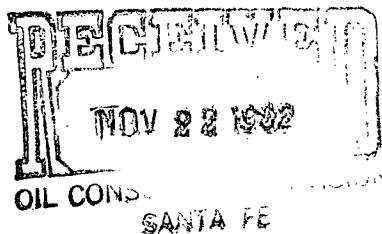

NEW MEXICO OIL CONSERVATION COMMISSION

Well Location and Acreage Dedication Plat

Date **December 27, 1960**

Operator **KAY KIMBALL, OIL OPERATOR**
Lease **A. G. Hill**
Well No. **i-28 Coral Unit** Unit Letter **M** Section **28** Township **25 North** Range **6 West** NMPM
Located **1105** Feet From **the South** Line, **790** Feet From **the West** Line
County **Rio Arriba** G. L. Elevation **6751'** Dedicated Acreage **.820** Acres
Name of Producing Formation **Del Norte** Pool **Basin Del Norte**

1. Is the Operator the only owner* in the dedicated acreage outlined on the plat below? Yes ☒ No ☐
2. If the answer to question One is "No," have the interests of all the owners been consolidated by communization agreement or otherwise? Yes ☐ No ☐ If answer is "Yes," Type of Consolidation _____
3. If the answer to question Two is "No," list all the owners and their respective interests below

OWNER

LAND DESCRIPTION

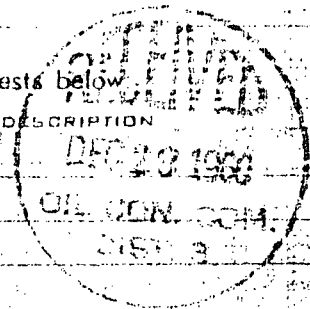

SECTION B.

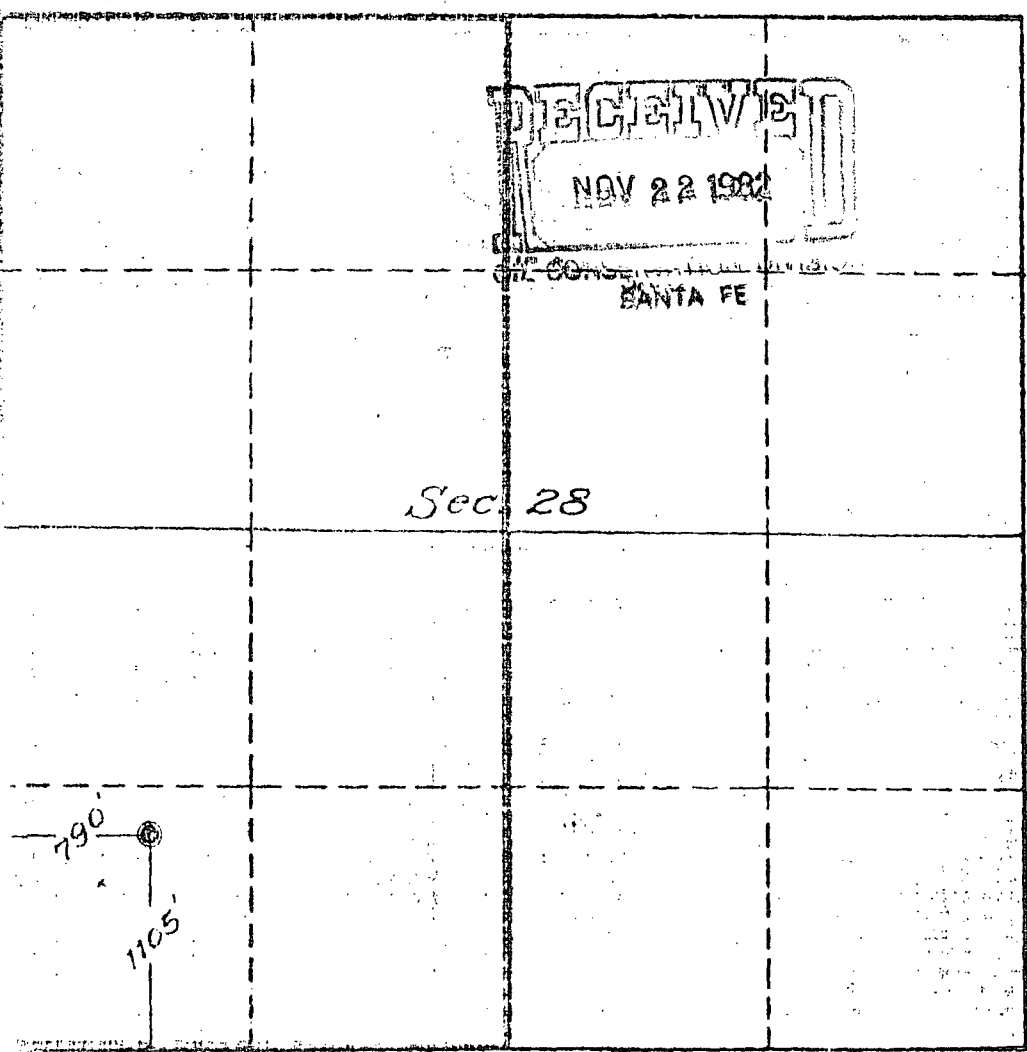

This is to certify that the information in Section A above is true and complete to the best of my knowledge and belief.

Kay Kimball

(OPERATOR)

Bob Donegan
2127 San Mateo N. E.
Albuquerque, New Mexico

(ADDRESS)

This is to certify that the well location shown on the plat in Section B was plotted from field notes of actual surveys made by me or under my supervision and that the same is true and correct to the best of my knowledge and belief.

Date Surveyed **12-23-60**

Four States Engineering Co.
FARMINGTON, NEW MEXICO

Carl & Ed Schaub
REGISTERED ENGINEER OR
LAND SURVEYOR

Certificate No. **2545**

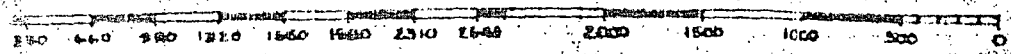

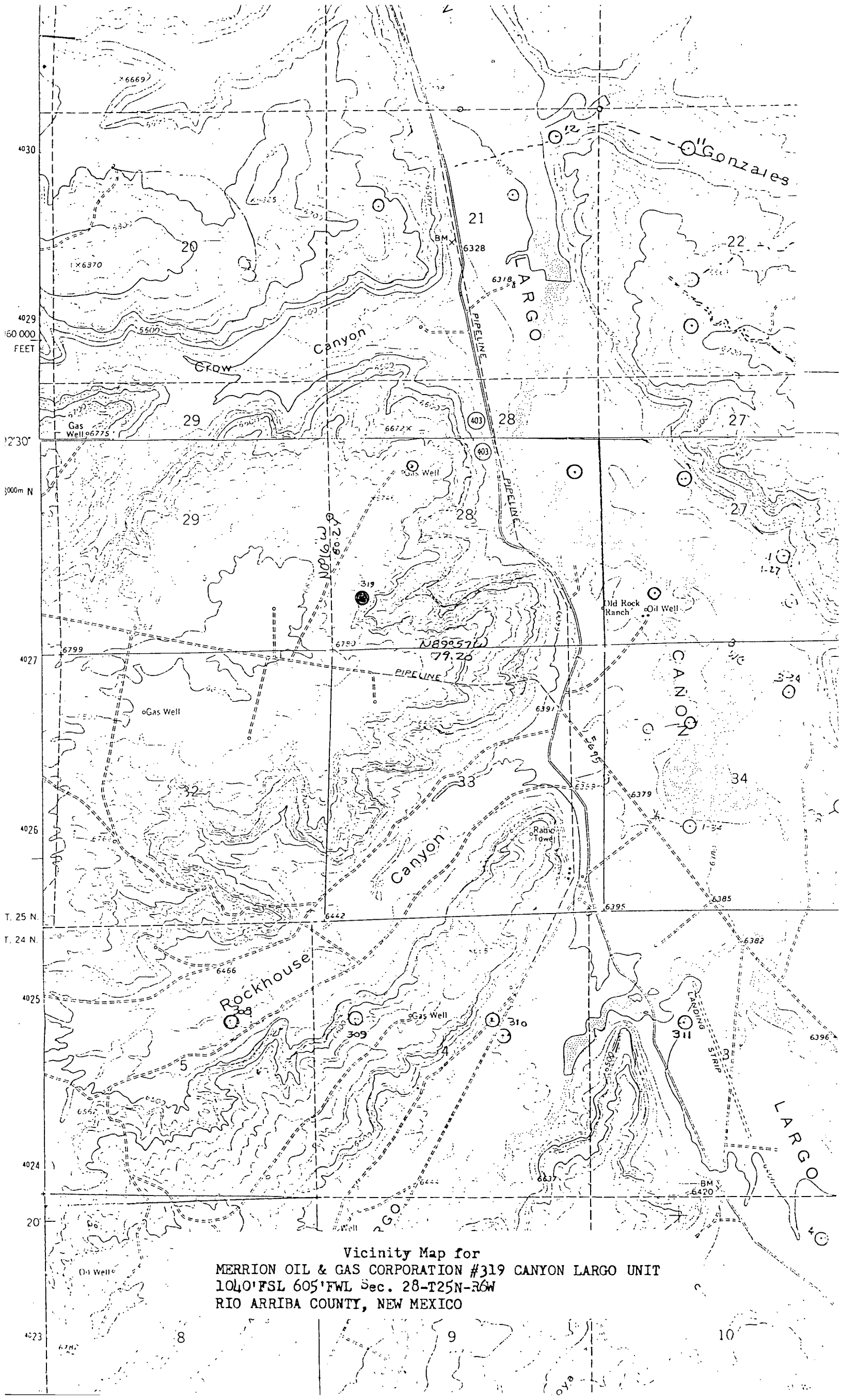

Vicinity Map for
MERRION OIL & GAS CORPORATION #319 CANYON LARGO UNIT
10400' FSL 605' FWL Sec. 28-T25N-R6W
RIO ARRIBA COUNTY, NEW MEXICO

T. 25 N.

